

Serge Lama - Je Suis Malade 3

♩ = 82,000816  
Timbales

♩ = 76,000351  
Ride

Xylo

Piano

Guitare

Basse

Choeurs

Pizzicat

♩ = 82,000816  
Violons

♩ = 76,000351  
Cellos

6 ♩ = 82,000816

Piste 11

Piano

12 ♩ = 80,00000351 ♩ = 78,000876 ♩ = 84,000671

Piste 11

Piano

Basse

33  $\text{♩} = 88,00105\frac{3}{2} = 86,000542$

Ride

Piste 11

Piano

Guitare

Basse

Choeurs

$\text{♩} = 88,00105\frac{3}{2} = 86,000542$

Violons

Cellos

38  $\text{♩} = 84,000671$   $\text{♩} = 82,000816$   $\text{♩} = 76,000372,000290$   $\text{♩} = 64,000000$   $\text{♩} = 84,000671$

Ride

Piste 11

Piano

Guitare

Basse

Choeurs

$\text{♩} = 84,000671$   $\text{♩} = 82,000816$   $\text{♩} = 76,000372,000290$   $\text{♩} = 64,000000$   $\text{♩} = 84,000671$

Violons

Cellos

43 3

Piste 11

Piano

Basse

Choeurs

Cellos

48

♩ = 80,000000 ♯ = 76,000000 ♭ = 84,000671

Piste 11

Piano

Basse

Choers

Violons

Cellos

52  $\text{♩} = 81,000000 = 84,000671$

Piste 11

Piano

Guitare

Basse

Choeurs

Violons  $\text{♩} = 81,000000 = 84,000671$

Cellos

58  $\text{♩} = 86,000542$   $\text{♩} = 88,001053$

Piste 11

Piano

Guitare

Basse

Choeurs  $\text{♩} = 86,000542$   $\text{♩} = 88,001053$

Cellos

63

$\text{♩} = 82,000816$   $\text{♩} = 76,00085237$   $\text{♩} = 88,001053$   $\text{♩} = 90,000900$   $\text{♩} = 92,000549$

Ride

Piste 11

Piano

Guitare

Basse

Choeurs

$\text{♩} = 82,000816$   $\text{♩} = 76,00085237$   $\text{♩} = 88,001053$   $\text{♩} = 90,000900$   $\text{♩} = 92,000549$

Violons

Cellos

68

$\text{♩} = 90,000900 = 88,001053$

Ride

Piste 11

Piano

Guitare

Basse

Choeurs

$\text{♩} = 90,000900 = 88,001053$

Violons

Cellos

73  $\text{♩} = 85,000282$   $\text{♩} = 81,000084$   $\text{♩} = 75,000000$   $\text{♩} = 64,000000$   $\text{♩} = 82,000816$

Ride

Piste 11

Xylo

Piano

Guitare

Basse

Choeurs

$\text{♩} = 85,000282$   $\text{♩} = 81,000084$   $\text{♩} = 75,000000$   $\text{♩} = 64,000000$   $\text{♩} = 82,000816$

Violons

Cellos

79  $\text{♩} = 80,000000$   $\text{♩} = 73,000000$   $\text{♩} = 82,000816$

Piste 11

Xylo

Piano

Basse

Pizzicat

85  $\text{♩} = 84,000671$   $\text{♩} = 86,000542$

Piste 11

Xylo

Piano

Basse

Pizzicat

90  $\text{♩} = 82,000781$   $\text{♩} = 75,000000$   $\text{♩} = 70,000000$   $\text{♩} = 85,000282$   $\text{♩} = 88,001053$   $\text{♩} = 90,000900$

Ride

Piste 11

Xylo

Piano

Guitare

Basse

Choeurs

Pizzicat

Violons

Cellos

95  $\text{♩} = 92,000549$   $\text{♩} = 89,000961$  9

Ride

Piste 11

Piano

Guitare

Basse

Choeurs

Violons

Cellos

100  $\text{♩} = 84,000671$   $\text{♩} = 90,000900$   $\text{♩} = 86,000542$

Timbales

Ride

Piste 11

Piano

Guitare

Basse

Choeurs

Violons

Cellos

103  $\text{♩} = 84,000671$   $\text{♩} = 80,000000000351$   $\text{♩} = 72,000290$

Timbales

Ride

Piste 11

Piano

Guitare

Basse

Choeurs

Violons  $\text{♩} = 84,000671$   $\text{♩} = 80,000000000351$   $\text{♩} = 72,000290$

Cellos

♩ = 68,000229    ♩ = 64,000000    ♩ = 60,000000    ♩ = 72,000290

106

Timbales

Ride

Piste 11

Xylo

Piano

Guitare

Basse

Choeurs

Violons

Cellos

♩ = 60,000000    ♩ = 68,000229    ♩ = 40,000000

109

Xylo

Piano

Basse

Violons

Cellos

# Serge Lama - Je Suis Malade 3

## Timbales

Timbales

$\text{♩} = 82,000816$   $\text{♩} = 76,000352,000816$   $\text{♩} = 86,76,000000,000816$   $\text{♩} = 84,000671$   $\text{♩} = 86,76,000000,000816$

4 7 2 5

22  $\text{♩} = 84,00087,000656$   $\text{♩} = 90,000900$   $\text{♩} = 86,84,000000,000900$   $\text{♩} = 90,000900$   $\text{♩} = 88,86,000000,000900$   $\text{♩} = 8$

4 6

39  $\text{♩} = 76,00047,000000$   $\text{♩} = 84,000671$   $\text{♩} = 86,76,000000,000671$   $\text{♩} = 81,76,000000,000000$   $\text{♩} = 84,000000$

7 6

58  $\text{♩} = 86,00084,001053$   $\text{♩} = 82,76,000000,01053$   $\text{♩} = 90,0000549$   $\text{♩} = 90,86,000000,00084$   $\text{♩} = 76,000000$

5 5

75  $\text{♩} = 64,00082,000816$   $\text{♩} = 86,76,000000,00816$   $\text{♩} = 86,0000742$   $\text{♩} = 82,76,000000,00082$

7 4

93  $\text{♩} = 88,00100,000900,000549$   $\text{♩} = 89,000961$   $\text{♩} = 84,000671,000900$

4 6 3 3 3

102  $\text{♩} = 86,000542$   $\text{♩} = 84,000671$

6 6 3 6 6 6

104  $\text{♩} = 80,000000$   $\text{♩} = 76,000351$   $\text{♩} = 72,000290$

3 6 3 6 3 6 6 3

106  $\text{♩} = 68,000229$   $\text{♩} = 64,000000$   $\text{♩} = 60,000000$   $\text{♩} = 72,000290$   $\text{♩} = 60,000000,000000$

6 3 6 3 3 4

# Serge Lama - Je Suis Malade 3

## Ride

**Measure 1:** Ride 4 (3/4), 7 (3/4), 2 (3/4), 5 (3/4)

**Measure 2:** 4 (3/4), 7 (3/4), 2 (3/4), 5 (3/4)

**Measure 3:** 4 (3/4), 7 (3/4), 2 (3/4), 5 (3/4)

**Measure 4:** 4 (3/4), 7 (3/4), 2 (3/4), 5 (3/4)

**Measure 5:** 4 (3/4), 7 (3/4), 2 (3/4), 5 (3/4)

**Measure 6:** 4 (3/4), 7 (3/4), 2 (3/4), 5 (3/4)

**Measure 7:** 4 (3/4), 7 (3/4), 2 (3/4), 5 (3/4)

**Measure 8:** 4 (3/4), 7 (3/4), 2 (3/4), 5 (3/4)

**Measure 9:** 3 (3/4), 4 (3/4)

57 ♩ = 84,000671 ♩ = 86,000542 ♩ = 88,001053

63 ♩ = 82,000816 ♩ = 85,001053 ♩ = 90,000900 ♩ = 92,000549

69 ♩ = 90,000900 ♩ = 85,001053 ♩ = 85,001053 ♩ = 75,000012

75 ♩ = 64,000000 ♩ = 82,000816

80 ♩ = 80,000000 ♩ = 82,000816 ♩ = 84,000671

86 ♩ = 86,000542 ♩ = 82,000816 ♩ = 80,000000 ♩ = 80,000000

92 ♩ = 85,000282 ♩ = 88,001053 ♩ = 90,000900 ♩ = 92,000549

98 ♩ = 89,000961 ♩ = 84,000671 ♩ = 90,000900 ♩ = 86,000542 ♩ = 84,000671

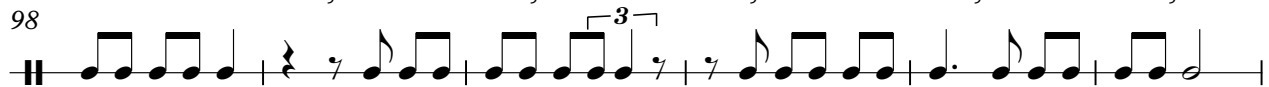

104 ♩ = 80,000000 ♩ = 82,000816 ♩ = 80,000000 ♩ = 60,000000

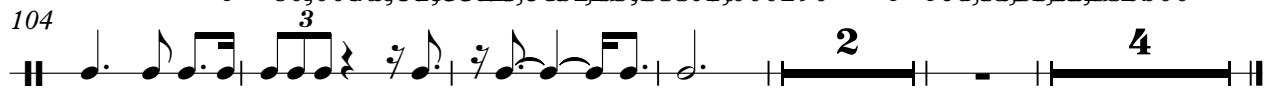

# Serge Lama - Je Suis Malade 3

Xylo

$\bullet = 82,000816$   $\bullet = 76,000352,000816$   $\bullet = 80,76,000000,000816$   $\bullet = 84,000671$   $\bullet = 80,76,000000,000816$

$\bullet = 84,00087,000656$   $\bullet = 90,000900$   $\bullet = 86,84,000000,000900$   $\bullet = 90,000900$   $\bullet = 88,86,000000,000900$

$\bullet = 76,02,000000,000000$   $\bullet = 84,000671$   $\bullet = 80,76,000000,000671$   $\bullet = 81,76,000000,000671$   $\bullet = 84,000671$

$\bullet = 86,00084,001053$   $\bullet = 82,76,000000,001053$   $\bullet = 90,0000549$   $\bullet = 90,86,000000,00084$   $\bullet = 79,000000$

$\bullet = 64,000000$   $\bullet = 82,000816$

$\bullet = 80,076,000000,00035172$   $\bullet = 80,2900816$

$\bullet = 84,000671$   $\bullet = 86,000542$

$\bullet = 82,078,000000,0007675$   $\bullet = 070,000023760$   $\bullet = 85,000028288$   $\bullet = 90,000900$

$\bullet = 92,000549$   $\bullet = 89,000961$   $\bullet = 84,000671$   $\bullet = 86,84,000000,000671$   $\bullet = 80,76,000000,000671$

2 ♩ = 72,000290

Xylo

107

110 ♩ = 60,000000 ♩ = 68,000229 ♩ = 51,000027 ♩ = 40,000000

# Serge Lama - Je Suis Malade 3

Piano

♩ = 82,000816  
Piano

5 ♩ = 76,000351      ♩ = 82,000816

9 ♩ = 80,000351      ♩ = 70,00023

14 ♩ = 82,000816      ♩ = 84,000671

17 ♩ = 80,00076      ♩ = 68,000271      ♩ = 87,000656      ♩ = 90,000900

21

V.S.

♩ = 86,000542 000671 ♯ = 78,000072

25

30 ♩ = 86,000542 ♩ = 90,000900

34

♩ = 88,0001058,000542 ♩ = 84,0006782,000826,000816 ♩ = 76,000725100290 ♩ = 64,000000

37

41 ♩ = 84,000671

45 ♩ = 80,000000 ♯ = 77,0003237

49 ♩ = 84,000671

52

♩ = 81,00074000076

♩ = 74,00007,000237 ♩ = 684,000601      ♩ = 86,000542      ♩ = 88,001053

56

60

♩ = 82,0008,000351 ♩ = 70,

♩ = 88,001053      ♩ = 90,000900      ♩ = 92,000549

65

69

V.S.

4 ♩ = 90,000988,001053 ♩ = 85,000282,000084 Piano ♩ = 75,000690,000412 ♩ = 64,000000

72

76 ♩ = 82,000816

81 ♩ = 80,000000 ♩ = 76,000500 ♩ = 84,000671

86 ♩ = 86,000542 ♩ = 82,000816 ♩ = 80,00076

91 ♩ = 75,000623,000000 ♩ = 85,000282 ♩ = 88,001053 ♩ = 90,000900

95 ♩ = 92,000549

$\text{♩} = 89,000000$  *Piano*

$\text{♩} = 84,000671$

98

101  $\text{♩} = 90,000900$

$\text{♩} = 86,000542$

$\text{♩} = 84,000671$

$\text{♩} = 80,000000$   $\text{♩} = 76,000352$   $\text{♩} = 72,000298$   $\text{♩} = 68,000244$   $\text{♩} = 60,000000$   $\text{♩} = 57,0000290$

104

$\text{♩} = 60,000000$   $\text{♩} = 68,000295$   $\text{♩} = 60,000027$

108

$\text{♩} = 40,000000$

111

# Serge Lama - Je Suis Malade 3

Guitare

♩ = 82,000816 ♩ = 76,000352,000816 ♩ = 80,76,000000,00816 = 84,000671 ♩ = 80,74,00000229

Guitare **4** **7** **2** **5**

22 ♩ = 84,000671 ♩ = 87,000656 ♩ = 90,000900

27 ♩ = 86,000542 ♩ = 84,73,000002,600290 = 86,90,0000200

33 ♩ = 88,0001053 ♩ = 82,000816

39 ♩ = 76,000650290 ♩ = 84,000671 ♩ = 86,76,000000,00671 ♩ = 81,74,000000,00237 =

**7** **6**

57 ♩ = 84,000671 ♩ = 86,000542 ♩ = 88,001053

62 ♩ = 82,000816,00075,000237 = 88,90,0000000 ♩ = 92,000549

68 ♩ = 88,0001053 ♩ = 81,000282

74 ♩ = 75,69,00000412 ♩ = 82,000816 ♩ = 80,76,000000,00816 = 84,60,00000742 ♩ = 82,78,00000676

**7** **4**

2  $\text{♩} = 75,0009187$   $\text{♩} = 88,001053$   $\text{♩} = 90,000900$   $\text{♩} = 92,000549$  Guitare

91

$\text{♩} = 89,000961$   $\text{♩} = 84,000671$   $\text{♩} = 90,000900$   $\text{♩} = 86,000542$   $\text{♩} = 84,000671$

98

$\text{♩} = 80,000000$   $\text{♩} = 85,000000$   $\text{♩} = 80,000000$   $\text{♩} = 80,000000$   $\text{♩} = 80,000000$   $\text{♩} = 80,000000$   $\text{♩} = 80,000000$   $\text{♩} = 80,000000$   $\text{♩} = 80,000000$   $\text{♩} = 80,000000$

104

# Serge Lama - Je Suis Malade 3

Basse

$\bullet = 82,000816$   $\bullet = 76,000381$   $\bullet = 81,000816$   $\bullet = 80,760009237$   $\bullet = 84,000671$   
 Basse **4** **7**

19  $\bullet = 80,760009237$   $\bullet = 84,000656$   $\bullet = 90,000900$   $\bullet = 86,000542$

29  $\bullet = 84,00070029$   $\bullet = 86,000542$   $\bullet = 88,0006542$   $\bullet = 84,000671$

39  $\bullet = 76,000381$   $\bullet = 84,000671$   $\bullet = 80,760009237$   $\bullet = 84,000671$

50  $\bullet = 81,760009237$   $\bullet = 86,000671$   $\bullet = 86,000671$   $\bullet = 86,000671$

61  $\bullet = 82,760009237$   $\bullet = 80,9000549$

72  $\bullet = 90,80001053$   $\bullet = 85,80009000$   $\bullet = 82,0000816$   $\bullet = 80,760009237$   $\bullet = 82,000671$

86  $\bullet = 86,000542$   $\bullet = 82,760009237$   $\bullet = 88,000671$   $\bullet = 92,000549$

97  $\bullet = 89,000961$   $\bullet = 84,000671$   $\bullet = 86,000542$   $\bullet = 84,000671$   $\bullet = 86,000671$   $\bullet = 86,000671$   $\bullet = 86,000671$

106  $\bullet = 84,000671$   $\bullet = 80,760009237$   $\bullet = 80,760009237$   $\bullet = 70,000000$

# Serge Lama - Je Suis Malade 3

## Chœurs

# Serge Lama - Je Suis Malade 3

Pizzicat

♩ = 82,000816 ♩ = 76,000352,000816 ♩ = 80,76,000000,000816 = 84,000671 ♩ = 80,76,000000,000816 = 84,000671

Pizzicat **4** **7** **2** **5**

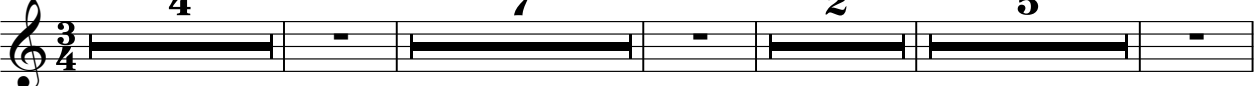

22 ♩ = 84,00087,000655 = 90,000900 ♩ = 86,84,000000,000900 = 90,000900 ♩ = 88,86,000000,000900 = 90,000900

**4** **6**

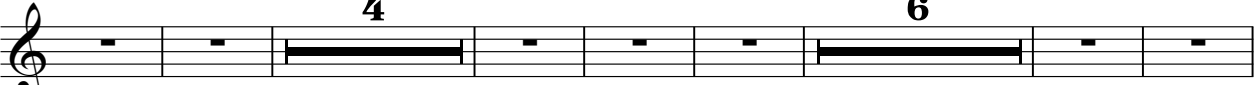

39 ♩ = 76,72,000000,000000 = 84,000671 ♩ = 80,76,000000,000671 ♩ = 81,76,000000,000671 = 84,000671

**7** **6**

58 ♩ = 86,00084,001053 ♩ = 82,76,000000,01053 = 90,000000,01053 = 90,000000,01053 = 84,000671

**5** **5**

75 ♩ = 64,00082,000816 ♩ = 80,76,000000,0351 ♩ = 82,000000,0351 ♩ = 84,000671

**7**

86 ♩ = 86,000542

89 ♩ = 82,76,000000,0755,000000,02370,000000,02338,000000,0900

95 ♩ = 92,000549 ♩ = 89,000961 ♩ = 84,000671 ♩ = 90,000900 = 86,000542 ♩ = 84,000671

**4** **2**

2

Pizzicat

105 = 80,0000235082904229000000 = 60,00000229 = 50,000000

3

4

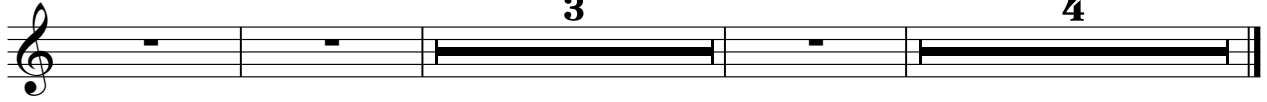

# Serge Lama - Je Suis Malade 3

Violons

Violons  $\text{♩} = 82,000816$   $\text{♩} = 76,000352,000816$   $\text{♩} = 80,76,00000000816 = 84,000671$   $\text{♩} = 80,74,000000229$

**4** **7** **2** **5**

22  $\text{♩} = 84,00087,000656$   $\text{♩} = 90,000900$   $\text{♩} = 86,84,00,00000000542$   $\text{♩} = 90,000900$

**4**

35  $\text{♩} = 88,86,00554,82,00,00151,02,009,000084,000671$   $\text{♩} = 80,76,0000051237$

**7**

49  $\text{♩} = 84,000671$

52  $\text{♩} = 81,00,00007600,0000000000$   $\text{♩} = 84,00$

58  $\text{♩} = 86,00084,2001053$   $\text{♩} = 82,76,00,00000071053$   $\text{♩} = 90,2,000549$

**5**

72  $\text{♩} = 90,088,0001053$   $\text{♩} = 85,000082$   $\text{♩} = 75,60,00000412$   $\text{♩} = 64,00082,0000816$

**7**

83  $\text{♩} = 80,00,000035172,82,00,00816$   $\text{♩} = 84,000671$   $\text{♩} = 86,000542$   $\text{♩} = 82,0008,000076$

**4**

2  $\text{♩} = 75,000000$   $\text{♩} = 80,000000$   $\text{♩} = 85,000000$   $\text{♩} = 88,001053$   $\text{♩} = 90,000900$   $\text{♩} = 92,000549$

91

$\text{♩} = 89,000968$   $\text{♩} = 84,000670$   $\text{♩} = 90,009086$   $\text{♩} = 85,000542$   $\text{♩} = 82,000671$   $\text{♩} = 80,000351$   $\text{♩} = 7$

97

$\text{♩} = 68,000229$

106

$\text{♩} = 60,000000$   $\text{♩} = 68,001200$   $\text{♩} = 40,000000$

110

6

2

# Serge Lama - Je Suis Malade 3

Cellos

♩ = 82,000816 ♩ = 76,000352,000816 ♩ = 82,000000,000816 = 84,000671 ♩ = 82,000000,0290

Cellos **4** **7** **2** **5**

22 ♩ = 84,000671 ♩ = 87,000050 ♩ = 86,84,03,43,08,00,542 ♩ = 90,000900

**4**

34 ♩ = 88,60,10,542 84,03,43,08,00,542 ♩ = 84,000671

45 ♩ = 87,000000,03771 ♩ = 81,72,00,00,00,00,00,671 ♩ = 83,8,00,5423

**6**

60 ♩ = 82,70,00,00,00,00,00,053 = 90,000900,0549

70 ♩ = 90,88,00,0531,00,00,00,00,00,82,000816 ♩ = 82,00,00,00,00,00,00,290 = 82,000

**7**

85 ♩ = 84,00087,000542 ♩ = 82,72,00,00,00,00,00,288,001053 ♩ = 90,2,0000549

**4**

98 ♩ = 89,000961 ♩ = 84,000671 = 90,000900,00542 ♩ = 84,000671 ♩ = 82,00,00,00,00,00,00,290

106 ♩ = 82,00,00,00,00,00,00,290 ♩ = 60,00,00,00,00,00,00,027 = 40,000000

**3** **2**