

Serge Regianni - Il Suffirait De Presque Rien

♩ = 112,010094

Panpipes

Percussion

Jazz Guitar

5-string Electric Bass

5-string Fretless Electric Bass

FM Synth

♩ = 112,010094

Synth Strings

Violoncello

Solo

10

14

17

20

48.0"
23.2,67

23

Perc.

E. Bass

E. Bass

FM

Syn. Str.

Vc.

Solo

59.2"
28.3,68

26

Perc.

J. Gtr.

E. Bass

E. Bass

FM

Syn. Str.

Vc.

Solo

29

32

35

Perc.

E. Bass

E. Bass

FM

Vc.

Solo

38

Perc.

E. Bass

E. Bass

FM

Vc.

Solo

41

44

47

Pan.

Perc.

E. Bass

E. Bass

FM

Syn. Str.

Vc.

Solo

50

Perc. E. Bass E. Bass FM Syn. Str. Vc. Solo

53

Perc. J. Gtr. E. Bass E. Bass Syn. Str. Vc. Solo

56

Perc. J. Gtr. E. Bass E. Bass Syn. Str. Vc. Solo

59

Perc. E. Bass E. Bass FM Vc. Solo

62

Perc.

E. Bass

E. Bass

FM

Vc.

Solo

66

Pan.

Perc.

J. Gtr.

E. Bass

FM

Vc.

$\text{♩} = 91,90093511,130043 = 109,039955$
 $\text{♩} = 108,0109102,790070,100,939910$

$\text{♩} = 91,909935$
 $\text{♩} = 111,130043$
 $\text{♩} = 107,390047$
 $\text{♩} = 100,939910$

$\text{♩} = 109,039955$
 $\text{♩} = 108,210075$
 $\text{♩} = 97,169930 = c$

$\text{♩} = 109,880051$
 $\text{♩} = 104,2300609927$
 $\text{♩} = 94,92$

$\text{♩} = 97,84$
 $\text{♩} = 93,11$
 $\text{♩} = 95,9200$
 $\text{♩} = 98,889961$
 $\text{♩} = 105,010025$
 $\text{♩} = 100,290009$
 $\text{♩} = 102,060081$

70 $\text{♩} = 91$

Pan.

Perc.

J. Gtr.

E. Bass

E. Bass

FM

Vc.

$\text{♩} = 91$

Serge Regianni - Il Suffirait De Presque Rien

Percussion

♩ = 112,010094

2

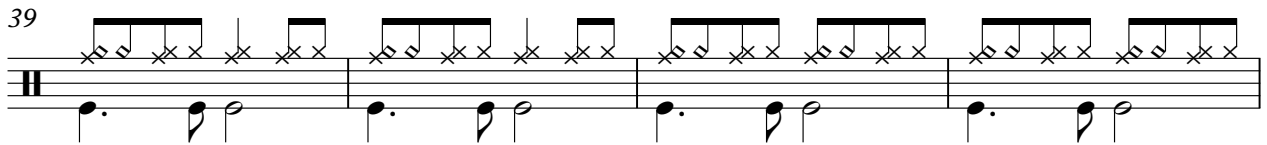
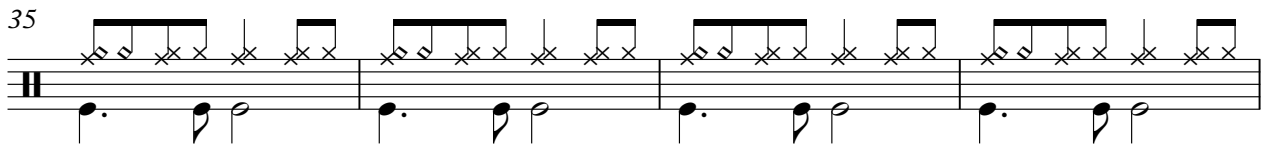
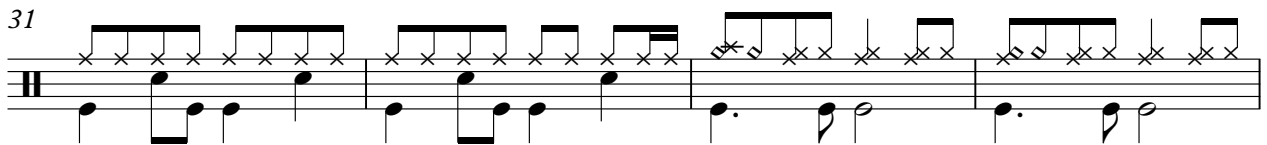
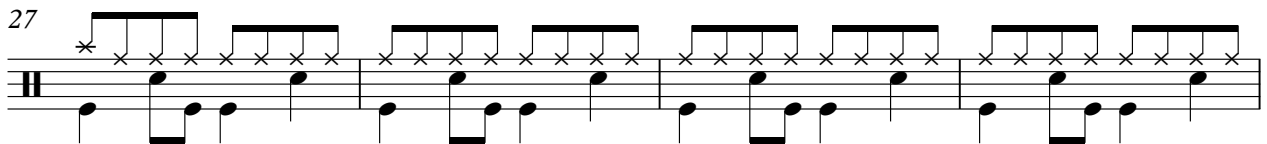
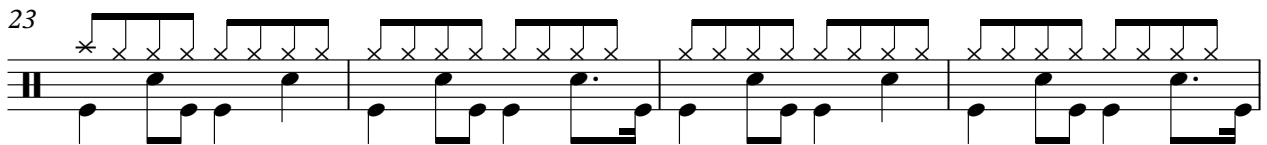
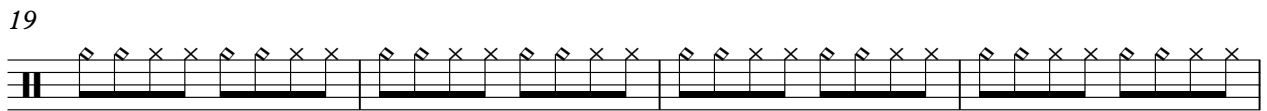
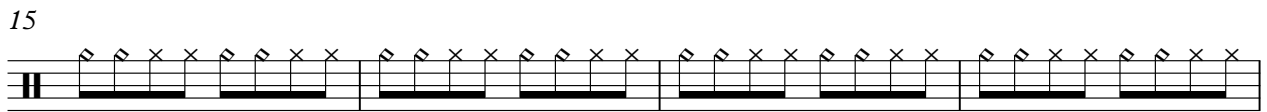
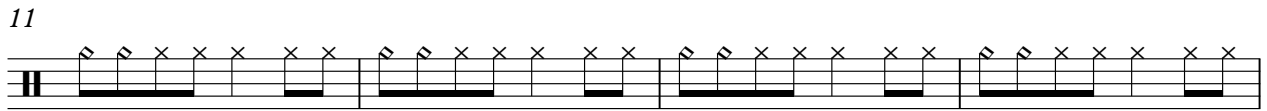
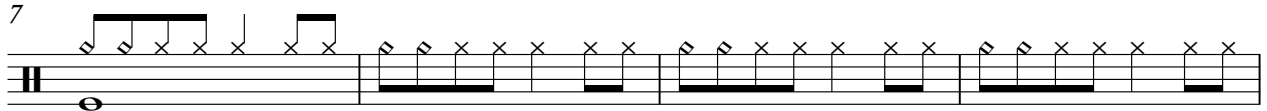

V.S.

5-string Electric Bass

Serge Regianni - Il Suffirait De Presque Rien

♩ = 112,010094

2

7

12

17

22

27

32

37

42

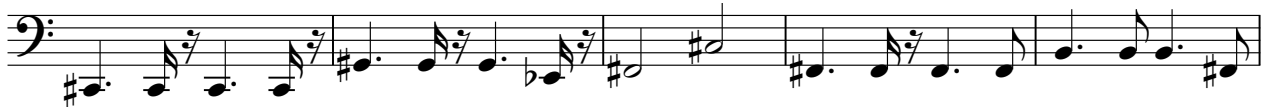

47

V.S.

Serge Regianni - Il Suffirait De Presque Rien
5-string Fretless Electric Bass

♩ = 112,010094

2

7

12

17

22

27

32

37

42

47

V.S.

♩ = 112,010094

V.S.

27

6

6

36

41

44

48

52

6

FM Synth

3

♩ = 91, 99, 105, 1300

61

67

Violoncello

Serge Regianni - Il Suffirait De Presque Rien

♩ = 112,010094
2

5

9

15

22

30

37

44

51

59

62

2 ♩ = 91,909935 ♩ = 109,180039 ♩ = 108,071639 ♩ = 108,071639

66

Vibrato

66

Serge Regianni - Il Suffirait De Presque Rien

Solo

♩ = 112,010094

22

25

28

33

38

42

46

50

53

58

V.S.

2

Solo

62

65

~~♩ = 91,909937 1,130089,005095 1,08728504~~
