

Sheryl Crow - Home

Track 3. Bass -12 3 64 E2 to F5 Useful/Ra E2 to F5  
188,000023 00023 -12 10 TEMPLATE 377016GS Er/a

Percussion

5-string Fretless Electric Bass

Honky-tonk Piano

Honky-tonk Piano

4

Perc.

E. Bass

H-t. Pno.

H-t. Pno.

7

10

13

Cl.

Perc.

E. Bass

H-t. Pno.

H-t. Pno.

16

Cl.

Perc.

E. Bass

H-t. Pno.

H-t. Pno.

19

Cl.

Perc.

E. Bass

H-t. Pno.

H-t. Pno.

22

Cl.

Perc.

E. Bass

H-t. Pno.

H-t. Pno.

25

Perc.

E. Bass

H-t. Pno.

H-t. Pno.

29

Perc.

E. Bass

H-t. Pno.

H-t. Pno.

32

Cl.

Perc.

E. Bass

H-t. Pno.

H-t. Pno.

35

Cl.  
Perc.  
E. Bass  
H-t. Pno.  
H-t. Pno.

38

Cl.  
Perc.  
E. Bass  
H-t. Pno.  
H-t. Pno.

41

Cl.

Perc.

E. Bass

H-t. Pno.

H-t. Pno.

44

Cl.

Perc.

E. Bass

H-t. Pno.

H-t. Pno.

47

Cl.

Perc.

E. Bass

H-t. Pno.

H-t. Pno.

50

Perc.

E. Bass

H-t. Pno.

H-t. Pno.

53

Cl.

Perc.

E. Bass

H-t. Pno.

H-t. Pno.

56

Cl.

Perc.

E. Bass

H-t. Pno.

H-t. Pno.

59

Cl.

Perc.

E. Bass

H-t. Pno.

H-t. Pno.

62

Cl.

Perc.

E. Bass

H-t. Pno.

H-t. Pno.

65

Cl.

Perc.

E. Bass

H-t. Pno.

H-t. Pno.

68

Cl.

Perc.

E. Bass

H-t. Pno.

H-t. Pno.

71

74

76

80

Perc. 

E. Bass 

H-t. Pno. 

H-t. Pno. 

83

Cl. 

Perc. 

E. Bass 

H-t. Pno. 

H-t. Pno. 

86

Cl.

Perc.

E. Bass

H-t. Pno.

H-t. Pno.

89

Cl.

Perc.

E. Bass

H-t. Pno.

H-t. Pno.

92

Cl.

Perc.

E. Bass

H-t. Pno.

H-t. Pno.

94

Cl.

Perc.

E. Bass

H-t. Pno.

H-t. Pno.

97

Cl.

Perc.

E. Bass

H-t. Pno.

H-t. Pno.

100

Cl.

Perc.

E. Bass

H-t. Pno.

H-t. Pno.

103

Perc. 

E. Bass 

H-t. Pno. 

H-t. Pno. 

106

Perc. 

E. Bass 

H-t. Pno. 

H-t. Pno. 

109

Perc. 

E. Bass 

H-t. Pno. 

H-t. Pno. 

113

Perc. 

E. Bass 

H-t. Pno. 

H-t. Pno. 

116

Perc. 

E. Bass 

H-t. Pno. 

H-t. Pno. 

119

Perc. 

E. Bass 

H-t. Pno. 

H-t. Pno. 

122

Perc. 

E. Bass 

H-t. Pno. 

H-t. Pno. 

125

Perc. 

129

Perc. 

133

Perc. 

137

Perc. 

141

Perc. 

145

Perc. 

149

Perc. 

153

Perc.

157

Perc.

161

Perc.

165

Perc.

169

Perc.

173

Perc.

177

Perc.

181

Perc.

185

Perc.

189

Perc.

193

Perc.

197

Perc.

201

Perc.

203

Perc.

Sheryl Crow - Home

Clarinet in B $\flat$

$\text{♩} = 88,000023$

8

12

16

21

33

37

41

46

# Sheryl Crow - Home

## Percussion

♩ = 88,000023

3. **Bass** -12 3 64 E2 to F5 Useful Range (untransposed) E2 to F5  
 4. **Drums** -10 10 TEMPLATE SHRIMP E3 to B6

II 4/4

5

9

13

17

21

25

29

33

37

V.S.

41

45

49

53

57

61

65

69

73

77

81

85

89

93

97

101

105

109

113

117

V.S.

121

125

129

133

137

141

145

149

153

157

161

165

169

173

177

181

185

189

193

197

V.S.

201

# Sheryl Crow - Home

## 5-string Fretless Electric Bass

♩ = 88,000023

7

14

22

28

33

39

45

50

56

V.S.

60

65

71

76

81

86

91

96

101

106

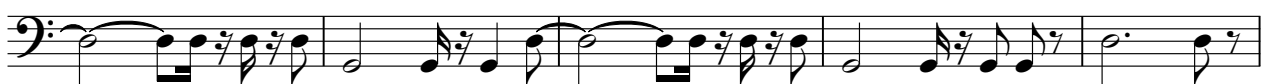

111

116

120

123

Honky-tonk Piano

Sheryl Crow - Home

♩ = 88,000023

6

12

Measures 12-19. This section is characterized by sustained chords and rests, creating a steady harmonic background.

20

26

31

38

Measures 38-45. This section is characterized by sustained chords and rests, creating a steady harmonic background.

46

51

56

V.S.

61

66

71

75

79

84

91

98

103

108

115

122

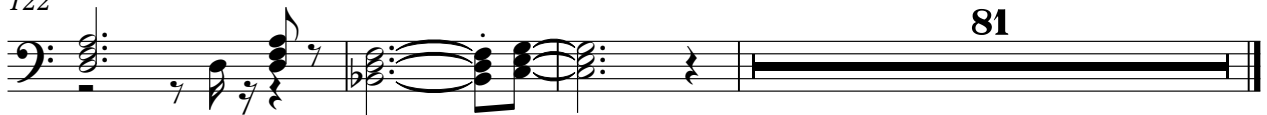

Honky-tonk Piano Sheryl Crow - Home

♩ = 88,000023

6

12

20

27

32

40

47

52

58

V.S.

63

67

71

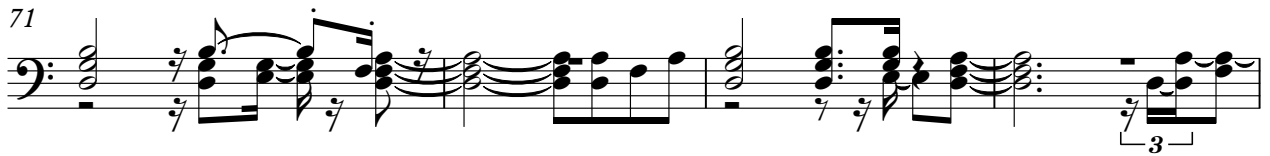

75

80

85

94

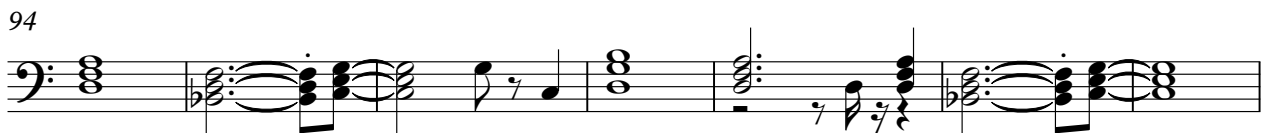

101

106

112

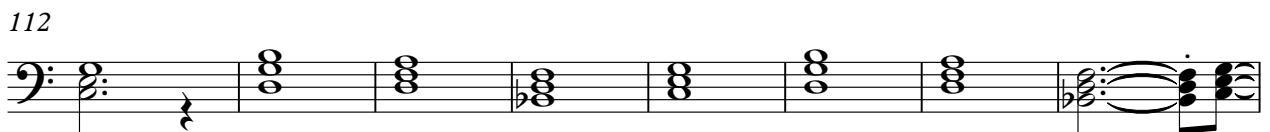

Honky-tonk Piano

3

120

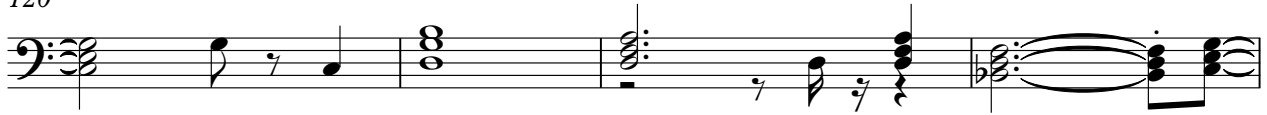

124

81

