

Sergio & His Orchestra Mendez - Brasil 1

♩ = 114,001251

TRUMPET

TRUMPET

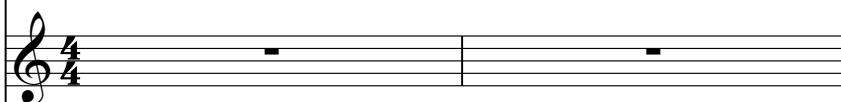

DRUMS

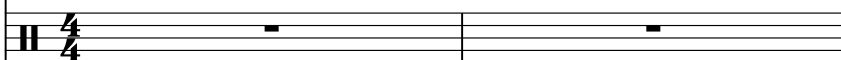

+12STR GTR

NYLON GTR

ACOU BASS

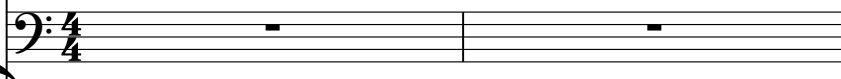

♩ = 114,001251

ORGAN 1

BRASS 1

A.PIANO 1

A.PIANO 1

2

3

TRUMPET

DRUMS

+12STR GTR

NYLON GTR

ACOU BASS

4

TRUMPET

DRUMS

+12STR GTR

NYLON GTR

ACOU BASS

5

TRUMPET

DRUMS

+12STR GTR

NYLON GTR

ACOU BASS

6

TRUMPET

DRUMS

+12STR GTR

NYLON GTR

ACOU BASS

7

DRUMS

NYLON GTR

ACOU BASS

8

TRUMPET

DRUMS

+12STR GTR

NYLON GTR

ACOU BASS

BRASS 1

A.PIANO 1

9

TRUMPET

DRUMS

NYLON GTR

ACOU BASS

ORGAN 1

BRASS 1

11

TRUMPET

DRUMS

NYLON GTR

ACOU BASS

ORGAN 1

BRASS 1

12

TRUMPET

DRUMS

NYLON GTR

ACOU BASS

ORGAN 1

BRASS 1

13

TRUMPET

DRUMS

NYLON GTR

ACOU BASS

ORGAN 1

14

TRUMPET

DRUMS

NYLON GTR

ACOU BASS

ORGAN 1

16

TRUMPET

DRUMS

NYLON GTR

ACOU BASS

ORGAN 1

17

TRUMPET

DRUMS

NYLON GTR

ACOU BASS

ORGAN 1

18

TRUMPET

DRUMS

NYLON GTR

ACOU BASS

19

TRUMPET

DRUMS

NYLON GTR

ACOU BASS

ORGAN 1

20

TRUMPET

DRUMS

NYLON GTR

ACOU BASS

21

TRUMPET

DRUMS

NYLON GTR

ACOU BASS

ORGAN 1

22

TRUMPET

TRUMPET

DRUMS

+12STR GTR

NYLON GTR

ACOU BASS

BRASS 1

A.PIANO 1

A.PIANO 1

23

24

TRUMPET

TRUMPET

DRUMS

+12STR GTR

NYLON GTR

ACOU BASS

ORGAN 1

BRASS 1

A.PIANO 1

25

TRUMPET

TRUMPET

DRUMS

+12STR GTR

NYLON GTR

ACOU BASS

ORGAN 1

BRASS 1

A.PIANO 1

Detailed description of the musical score: The score is for page 13, starting at measure 25. It features eight staves. The first staff is for Trumpet, showing chords and melodic lines. The second staff is also for Trumpet, with a melodic line. The third staff is for Drums, showing a complex rhythmic pattern with a triplet. The fourth staff is for +12 String Guitar, with a melodic line and chords. The fifth staff is for Nylon Guitar, with a rhythmic accompaniment. The sixth staff is for Acoustic Bass, with a simple bass line. The seventh staff is for Organ 1, with a sustained chord. The eighth staff is for Brass 1, with a melodic line. The ninth staff is for A. Piano 1, with a rhythmic accompaniment.

26

TRUMPET

TRUMPET

DRUMS

+12STR GTR

NYLON GTR

ACOU BASS

ORGAN 1

BRASS 1

A.PIANO 1

27

TRUMPET

TRUMPET

DRUMS

+12STR GTR

NYLON GTR

ACOU BASS

ORGAN 1

BRASS 1

A.PIANO 1

28

TRUMPET

TRUMPET

DRUMS

+12STR GTR

NYLON GTR

ACOU BASS

ORGAN 1

BRASS 1

A.PIANO 1

29

30

TRUMPET

TRUMPET

DRUMS

+12STR GTR

NYLON GTR

ACOU BASS

ORGAN 1

BRASS 1

A.PIANO 1

31

TRUMPET

TRUMPET

DRUMS

+12STR GTR

NYLON GTR

ACOU BASS

BRASS 1

A.PIANO 1

32

TRUMPET

TRUMPET

DRUMS

+12STR GTR

NYLON GTR

ACOU BASS

ORGAN 1

BRASS 1

A.PIANO 1

A.PIANO 1

33

34

TRUMPET

TRUMPET

DRUMS

+12STR GTR

NYLON GTR

ACOU BASS

ORGAN 1

BRASS 1

A.PIANO 1

A.PIANO 1

35

TRUMPET

TRUMPET

DRUMS

+12STR GTR

NYLON GTR

ACOU BASS

ORGAN 1

BRASS 1

A.PIANO 1

A.PIANO 1

36

TRUMPET

TRUMPET

DRUMS

+12STR GTR

NYLON GTR

ACOU BASS

ORGAN 1

BRASS 1

A.PIANO 1

A.PIANO 1

37

Musical score for multiple instruments. The score is written for the following instruments:

- TRUMPET (top two staves)
- DRUMS (third staff)
- +12STR GTR (fourth staff)
- NYLON GTR (fifth staff)
- ACOU BASS (sixth staff)
- ORGAN 1 (seventh staff)
- BRASS 1 (eighth staff)
- A.PIANO 1 (ninth staff)
- A.PIANO 1 (tenth staff)

38

TRUMPET

TRUMPET

DRUMS

+12STR GTR

NYLON GTR

ACOU BASS

ORGAN 1

BRASS 1

A.PIANO 1

A.PIANO 1

39

40

TRUMPET

TRUMPET

DRUMS

+12STR GTR

NYLON GTR

ACOU BASS

ORGAN 1

BRASS 1

A.PIANO 1

A.PIANO 1

41

Musical score for multiple instruments. The score is written for the following instruments:

- TRUMPET (top two staves)
- DRUMS (third staff)
- +12STR GTR (fourth staff)
- NYLON GTR (fifth staff)
- ACOU BASS (sixth staff)
- ORGAN 1 (seventh staff)
- BRASS 1 (eighth staff)
- A.PIANO 1 (ninth staff)
- A.PIANO 1 (tenth staff)

42

TRUMPET

TRUMPET

DRUMS

+12STR GTR

NYLON GTR

ACOU BASS

ORGAN 1

BRASS 1

A.PIANO 1

A.PIANO 1

43

The score is arranged in a system with the following parts from top to bottom:

- TRUMPET (Two staves)
- DRUMS (Two staves)
- +12STR GTR (Two staves)
- NYLON GTR (Two staves)
- ACOU BASS (Two staves)
- ORGAN 1 (Two staves)
- BRASS 1 (Two staves)
- A.PIANO 1 (Two staves)

44

TRUMPET

TRUMPET

DRUMS

+12STR GTR

NYLON GTR

ACOU BASS

ORGAN 1

BRASS 1

A.PIANO 1

A.PIANO 1

45

TRUMPET

TRUMPET

DRUMS

+12STR GTR

NYLON GTR

ACOU BASS

ORGAN 1

BRASS 1

A.PIANO 1

A.PIANO 1

46

TRUMPET

TRUMPET

DRUMS

+12STR GTR

NYLON GTR

ACOU BASS

ORGAN 1

BRASS 1

A.PIANO 1

A.PIANO 1

47

TRUMPET

TRUMPET

DRUMS

+12STR GTR

NYLON GTR

ACOU BASS

ORGAN 1

BRASS 1

A.PIANO 1

A.PIANO 1

48

TRUMPET

TRUMPET

DRUMS

+12STR GTR

NYLON GTR

ACOU BASS

ORGAN 1

BRASS 1

A.PIANO 1

A.PIANO 1

49

TRUMPET

DRUMS

+12STR GTR

NYLON GTR

ACOU BASS

A.PIANO 1

A.PIANO 1

50

TRUMPET

DRUMS

+12STR GTR

NYLON GTR

ACOU BASS

A.PIANO 1

51

TRUMPET

DRUMS

+12STR GTR

NYLON GTR

ACOU BASS

A.PIANO 1

52

TRUMPET

DRUMS

+12STR GTR

NYLON GTR

ACOU BASS

A.PIANO 1

53

TRUMPET

DRUMS

+12STR GTR

NYLON GTR

ACOU BASS

A.PIANO 1

54

TRUMPET

DRUMS

+12STR GTR

NYLON GTR

ACOU BASS

A.PIANO 1

55

TRUMPET

DRUMS

+12STR GTR

NYLON GTR

ACOU BASS

A.PIANO 1

56

TRUMPET

DRUMS

+12STR GTR

NYLON GTR

ACOU BASS

A.PIANO 1

57

TRUMPET

DRUMS

+12STR GTR

NYLON GTR

ACOU BASS

A.PIANO 1

58

TRUMPET

DRUMS

+12STR GTR

NYLON GTR

ACOU BASS

A.PIANO 1

59

TRUMPET

DRUMS

+12STR GTR

NYLON GTR

ACOU BASS

A.PIANO 1

60

TRUMPET

DRUMS

+12STR GTR

NYLON GTR

ACOU BASS

A.PIANO 1

61

TRUMPET

DRUMS

+12STR GTR

NYLON GTR

ACOU BASS

A.PIANO 1

62

TRUMPET

DRUMS

+12STR GTR

NYLON GTR

ACOU BASS

A.PIANO 1

63

TRUMPET

DRUMS

+12STR GTR

NYLON GTR

ACOU BASS

A.PIANO 1

64

TRUMPET

DRUMS

+12STR GTR

NYLON GTR

ACOU BASS

A.PIANO 1

65

TRUMPET

DRUMS

+12STR GTR

NYLON GTR

ACOU BASS

A.PIANO 1

66

TRUMPET

DRUMS

+12STR GTR

NYLON GTR

ACOU BASS

A.PIANO 1

67

TRUMPET

DRUMS

+12STR GTR

NYLON GTR

ACOU BASS

A.PIANO 1

68

TRUMPET

DRUMS

+12STR GTR

NYLON GTR

ACOU BASS

A.PIANO 1

69

TRUMPET

DRUMS

+12STR GTR

NYLON GTR

ACOU BASS

A.PIANO 1

70

TRUMPET

DRUMS

+12STR GTR

NYLON GTR

ACOU BASS

A.PIANO 1

71

TRUMPET

TRUMPET

DRUMS

+12STR GTR

NYLON GTR

ACOU BASS

BRASS 1

A.PIANO 1

Detailed description of the musical score: The score is for page 48, starting at measure 71. It consists of seven staves. The first staff is labeled 'TRUMPET' and contains a melodic line with eighth and sixteenth notes, including a triplet. The second staff, also labeled 'TRUMPET', is mostly silent with a few notes at the end. The third staff is labeled 'DRUMS' and shows a complex rhythmic pattern with various drum symbols. The fourth staff is labeled '+12STR GTR' and features a melodic line with many accidentals and slurs. The fifth staff is labeled 'NYLON GTR' and plays a steady accompaniment with chords and single notes. The sixth staff is labeled 'ACOU BASS' and has a simple bass line with quarter notes. The seventh staff is labeled 'BRASS 1' and is mostly silent. The eighth staff is labeled 'A.PIANO 1' and plays a simple accompaniment with eighth notes.

72

TRUMPET

TRUMPET

DRUMS

+12STR GTR

NYLON GTR

ACOU BASS

ORGAN 1

BRASS 1

A.PIANO 1

A.PIANO 1

TRUMPET

TRUMPET

DRUMS

+12STR GTR

NYLON GTR

ACOU BASS

ORGAN 1

BRASS 1

A.PIANO 1

A.PIANO 1

74

Musical score for multiple instruments. The score is written for the following parts:

- TRUMPET (top two staves)
- DRUMS (third staff)
- +12STR GTR (fourth staff)
- NYLON GTR (fifth staff)
- ACOU BASS (sixth staff)
- ORGAN 1 (seventh staff)
- BRASS 1 (eighth staff, split into two staves)
- A.PIANO 1 (ninth staff)
- A.PIANO 1 (tenth staff)

75

TRUMPET

TRUMPET

DRUMS

+12STR GTR

NYLON GTR

ACOU BASS

ORGAN 1

BRASS 1

A.PIANO 1

A.PIANO 1

76

TRUMPET

TRUMPET

DRUMS

+12STR GTR

NYLON GTR

ACOU BASS

ORGAN 1

BRASS 1

A.PIANO 1

A.PIANO 1

77

TRUMPET

TRUMPET

DRUMS

+12STR GTR

NYLON GTR

ACOU BASS

ORGAN 1

BRASS 1

A.PIANO 1

A.PIANO 1

Detailed description of the musical score: The score is for page 54, starting at measure 77. It features ten staves. The first two staves are for Trumpet, the third for Drums, the fourth for +12 String Guitar, the fifth for Nylon Guitar, the sixth for Acoustic Bass, the seventh for Organ 1, the eighth for Brass 1, and the last two for Piano. The music is in a 4/4 time signature. The Trumpet parts have melodic lines with some rests. The Drums part shows a complex rhythmic pattern with various drum sounds indicated by 'x' marks. The +12 String Guitar part has a melodic line with some slurs. The Nylon Guitar part has a rhythmic accompaniment. The Acoustic Bass part has a simple bass line. The Organ 1 part has a melodic line with some slurs. The Brass 1 part has a melodic line with some rests. The Piano parts have a rhythmic accompaniment.

78

TRUMPET

TRUMPET

DRUMS

+12STR GTR

NYLON GTR

ACOU BASS

ORGAN 1

BRASS 1

A.PIANO 1

A.PIANO 1

79

TRUMPET

TRUMPET

DRUMS

+12STR GTR

NYLON GTR

ACOU BASS

ORGAN 1

BRASS 1

A.PIANO 1

A.PIANO 1

80

TRUMPET

TRUMPET

DRUMS

+12STR GTR

NYLON GTR

ACOU BASS

BRASS 1

A.PIANO 1

A.PIANO 1

81

TRUMPET

TRUMPET

DRUMS

+12STR GTR

NYLON GTR

ACOU BASS

ORGAN 1

BRASS 1

A.PIANO 1

A.PIANO 1

82

TRUMPET

TRUMPET

DRUMS

+12STR GTR

NYLON GTR

ACOU BASS

ORGAN 1

BRASS 1

A.PIANO 1

A.PIANO 1

83

TRUMPET

TRUMPET

DRUMS

+12STR GTR

NYLON GTR

ACOU BASS

ORGAN 1

BRASS 1

A.PIANO 1

A.PIANO 1

84

TRUMPET

TRUMPET

DRUMS

+12STR GTR

NYLON GTR

ACOU BASS

ORGAN 1

BRASS 1

A.PIANO 1

A.PIANO 1

85

TRUMPET

TRUMPET

DRUMS

+12STR GTR

NYLON GTR

ACOU BASS

ORGAN 1

BRASS 1

A.PIANO 1

A.PIANO 1

86

TRUMPET

TRUMPET

DRUMS

+12STR GTR

NYLON GTR

ACOU BASS

ORGAN 1

BRASS 1

A.PIANO 1

A.PIANO 1

87

TRUMPET

TRUMPET

DRUMS

+12STR GTR

NYLON GTR

ACOU BASS

ORGAN 1

BRASS 1

A.PIANO 1

A.PIANO 1

88

TRUMPET

TRUMPET

DRUMS

+12STR GTR

NYLON GTR

ACOU BASS

ORGAN 1

BRASS 1

A.PIANO 1

A.PIANO 1

89

TRUMPET

TRUMPET

DRUMS

+12STR GTR

NYLON GTR

ACOU BASS

ORGAN 1

BRASS 1

A.PIANO 1

A.PIANO 1

90

TRUMPET

TRUMPET

DRUMS

+12STR GTR

NYLON GTR

ACOU BASS

ORGAN 1

BRASS 1

A.PIANO 1

A.PIANO 1

91

TRUMPET

TRUMPET

DRUMS

+12STR GTR

NYLON GTR

ACOU BASS

ORGAN 1

BRASS 1

A.PIANO 1

A.PIANO 1

92

93

TRUMPET

TRUMPET

DRUMS

+12STR GTR

NYLON GTR

ACOU BASS

ORGAN 1

BRASS 1

A.PIANO 1

A.PIANO 1

Detailed description of the musical score: The score is for page 70, starting at measure 93. It consists of ten staves. The first two staves are for Trumpet. The third staff is for Drums, featuring a complex rhythmic pattern with triplets and various drum sounds indicated by 'x' marks. The fourth staff is for +12 String Guitar, showing a melodic line with many accidentals. The fifth staff is for Nylon Guitar, primarily consisting of chords. The sixth staff is for Acoustic Bass, with a simple bass line. The seventh staff is for Organ 1, which plays a sustained chord. The eighth staff is for Brass 1, with a few notes and rests. The ninth and tenth staves are for A. Piano 1, with the first staff playing a sustained chord and the second staff playing a rhythmic accompaniment.

94

TRUMPET

TRUMPET

DRUMS

+12STR GTR

NYLON GTR

ACOU BASS

ORGAN 1

BRASS 1

A.PIANO 1

A.PIANO 1

95

TRUMPET

TRUMPET

DRUMS

+12STR GTR

NYLON GTR

ACOU BASS

ORGAN 1

BRASS 1

A.PIANO 1

A.PIANO 1

96

TRUMPET

TRUMPET

DRUMS

+12STR GTR

NYLON GTR

ACOU BASS

ORGAN 1

BRASS 1

A.PIANO 1

A.PIANO 1

97

TRUMPET

TRUMPET

DRUMS

+12STR GTR

NYLON GTR

ACOU BASS

ORGAN 1

BRASS 1

A.PIANO 1

A.PIANO 1

98

Sergio & His Orchestra Mendez - Brasil 1

TRUMPET

$\text{♩} = 114,001251$

5

7 **15**

24

27

30

33

36

39

42

V.S.

TRUMPET

75

78

81

84

87

90

93

96

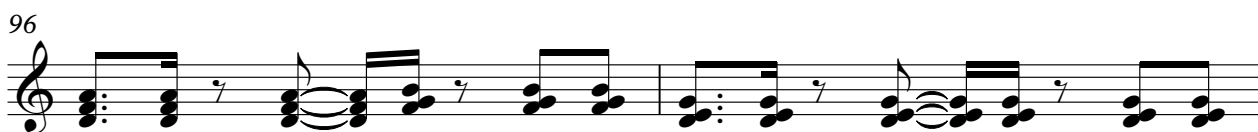

98

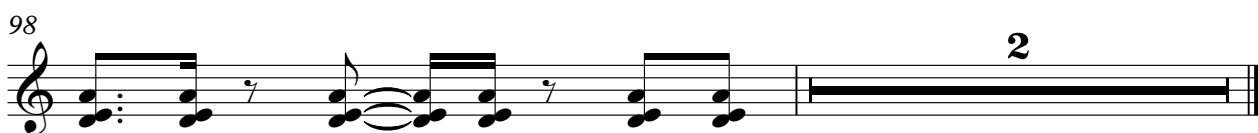

Sergio & His Orchestra Mendez - Brasil 1

TRUMPET

♩ = 114,001251

6

11

15

18

20

22

25

28

31

33

V.S.

35

38

41

43

46

22

72

76

79

81

83

TRUMPET

85

3

88

3

91

3

94

96

2

DRUMS

Sergio & His Orchestra Mendez - Brasil 1

♩ = 114,001251

4/4

4

6

8

10

12

14

16

18

20

V.S.

2

DRUMS

22

23

24

25

26

27

28

29

30

31

DRUMS

3

32

34

35

36

38

39

40

42

43

44

V.S.

4

DRUMS

46

47

48

50

51

52

53

54

55

56

DRUMS

57

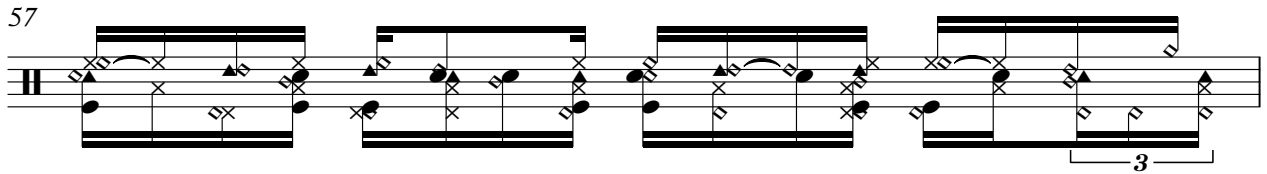

58

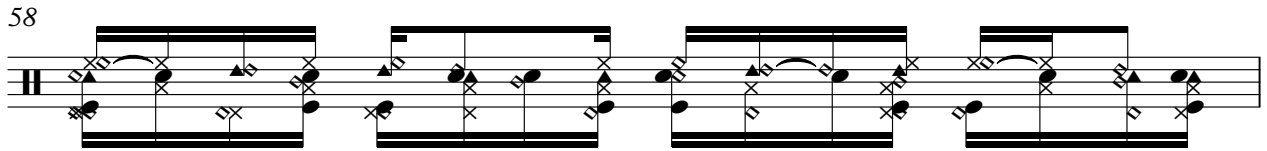

59

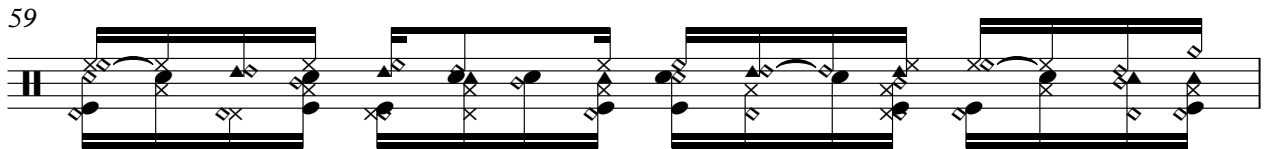

60

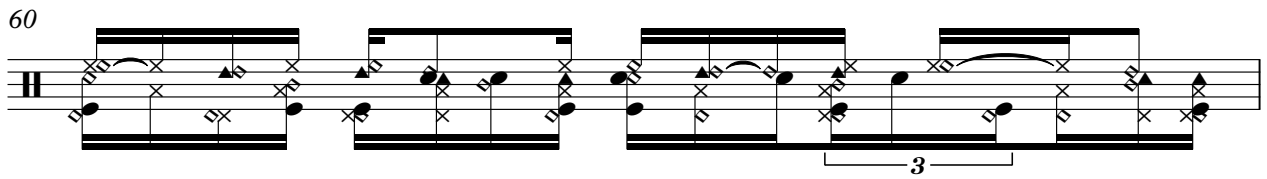

61

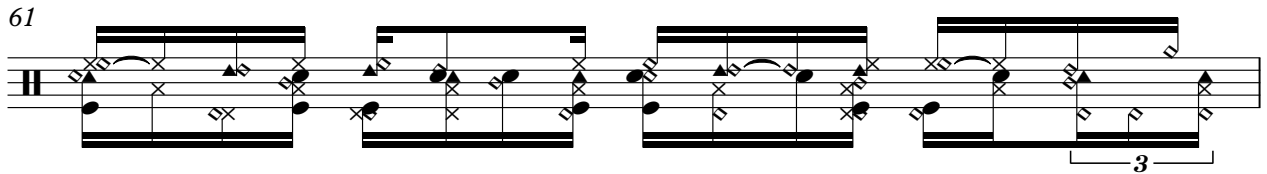

62

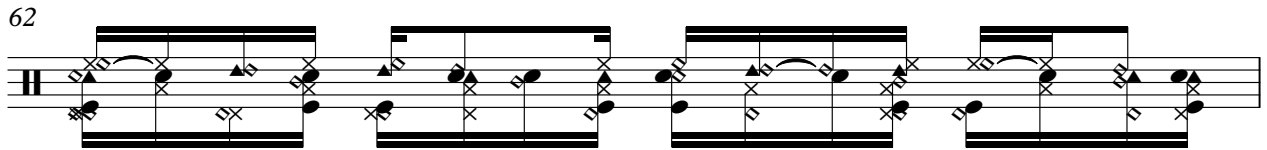

63

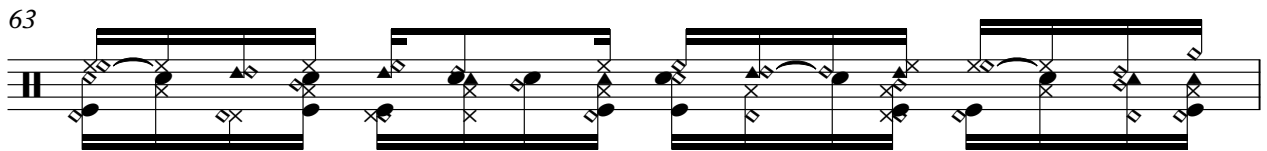

64

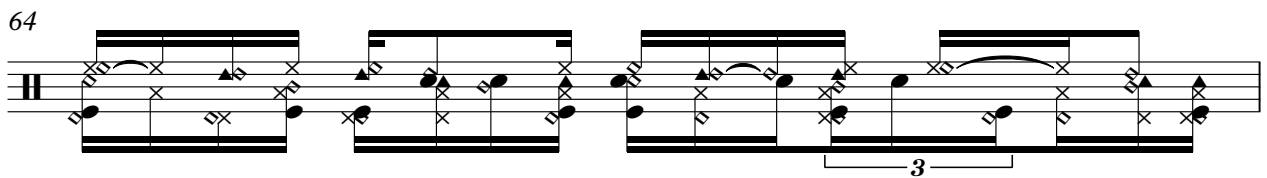

65

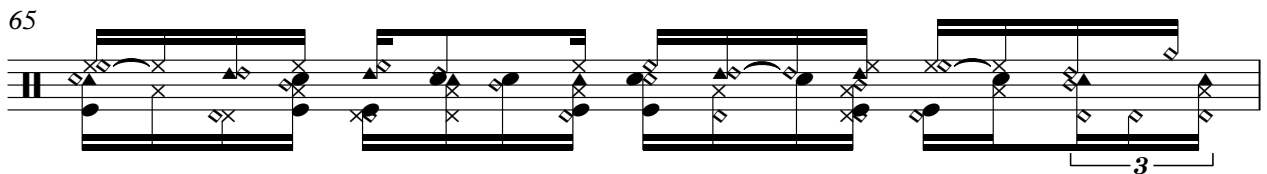

66

V.S.

DRUMS

67

68

69

70

71

72

74

75

76

78

DRUMS

V.S.

8

DRUMS

92

93

95

96

97

98

+12STR GTR

Sergio & His Orchestra Mendez - Brasil 1

♩ = 114,001251

4

5

6

8 **13**

22

24

25

27

28

V.S.

V.S.

V.S.

6

+12STR GTR

97

98

♩ = 114,001251

6

9

12

15

18

21

24

27

30

V.S.

63

66

69

72

75

78

81

84

87

90

V.S.

93

96

78

81

84

88

91

94

97

ORGAN 1

Sergio & His Orchestra Mendez - Brasil 1

♩ = 114,001251

7

12

17

23

29

35

41

46

23

72

77

84

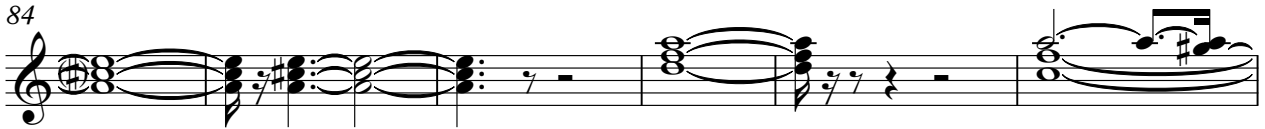

90

95

3

Sergio & His Orchestra Mendez - Brasil 1

BRASS 1

♩ = 114,001251

6

6

11

9

9

24

27

3

30

3

33

V.S.

35

38

41

43

46

72

76

79

81

83

86

89

91

V.S.

Sergio & His Orchestra Mendez - Brasil 1

A.PIANO 1

♩ = 114,001251

6 13

23

25

27

29

31

36

43

50

52

V.S.

54

56

58

60

62

64

66

68

70

74

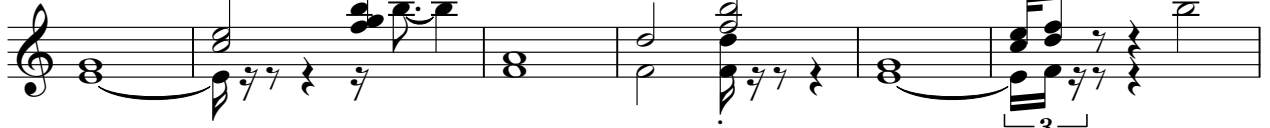

80

85

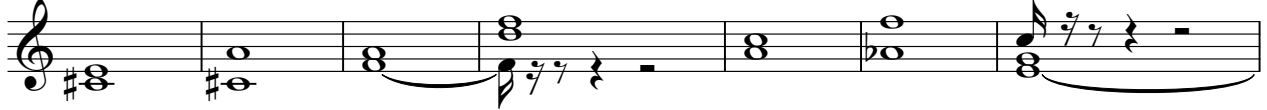

92

96

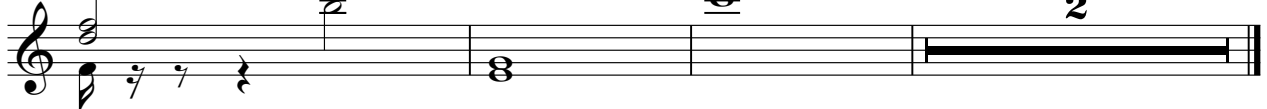

Sergio & His Orchestra Mendez - Brasil 1

A.PIANO 1

♩ = 114,001251

20

32

34

36

38

40

42

44

46

48

22

93

95

97

