

# Sergio & His Orchestra Mendez - Brasil 2

♩ = 126,000000  
CLARINET

Clarinet in B♭

ALTO SAX

Alto Saxophone

DRUMS

Percussion

MARIMBA

Marimba

ACOUBASS

5-string Electric Bass

MELODY

Tape Sampler Keyboard [Brass]

♩ = 126,000000  
STRINGS

Viola

A.PIANO

Solo

5

Cl.

Perc.

Mar.

E. Bass

Vla.

7

Cl.  
Perc.  
Mar.  
E. Bass  
Tape Smp. Brs  
Vla.  
Solo

9

Perc.  
Mar.  
E. Bass  
Tape Smp. Brs  
Vla.  
Solo

11

13

15

17

18

Cl. *Clarinete*

Alto Sax. *Saxofone Alto*

Perc. *Percussão*

Mar. *Mariachi*

E. Bass *Baixo*

Tape Smp. Brs *Grupos de Cordões*

Vla. *Viola*

Solo *Solo*

20

Cl. *Clarinete*

Perc. *Percussão*

Mar. *Mariachi*

E. Bass *Baixo*

Tape Smp. Brs *Grupos de Cordões*

Vla. *Viola*

Solo *Solo*

22

Cl.  
Perc.  
Mar.  
E. Bass  
Tape Smp. Brs  
Vla.  
Solo

24

Cl.  
Perc.  
Mar.  
E. Bass  
Tape Smp. Brs  
Vla.  
Solo

26

Cl. Perc. Mar. E. Bass Tape Smp. Brs Vla. Solo

28

Cl. Alto Sax. Perc. Mar. E. Bass Tape Smp. Brs Vla. Solo

30

Cl.

Perc.

Mar.

E. Bass

Tape Smp. Brs

Vla.

Solo

32

Perc.

Mar.

E. Bass

Tape Smp. Brs

Vla.

Solo

34

36

38

Alto Sax.

Perc.

Mar.

E. Bass

41

Alto Sax.

Perc.

Mar.

E. Bass

Tape Smp. Brs

Vla.

Solo

44

Cl.

Alto Sax.

Perc.

Mar.

E. Bass

Tape Smp. Brs

Vla.

Solo

46

Cl.

Perc.

Mar.

E. Bass

Vla.

48

Cl.

Perc.

Mar.

E. Bass

Tape Smp. Brs

Vla.

Solo

50

Perc.

Mar.

E. Bass

Tape Smp. Brs

Vla.

Solo

52

Perc.

Mar.

E. Bass

Tape Smp. Brs

Vla.

Solo

54

Cl.

Alto Sax.

Perc.

Mar.

E. Bass

Tape Smp. Brs

Vla.

Solo

56

Cl.  
Alto Sax.  
Perc.  
Mar.  
E. Bass  
Tape Smp. Brs  
Vla.

58

Cl.  
Alto Sax.  
Perc.  
Mar.  
E. Bass  
Tape Smp. Brs  
Vla.

60

Cl.  
Alto Sax.  
Perc.  
Mar.  
E. Bass  
Tape Smp. Brs  
Vla.

62

Cl.  
Alto Sax.  
Perc.  
Mar.  
E. Bass  
Tape Smp. Brs  
Vla.  
Solo

64

Cl.  
Alto Sax.  
Perc.  
Mar.  
E. Bass  
Tape Smp. Brs  
Vla.  
Solo

66

Cl.  
Perc.  
Mar.  
E. Bass  
Tape Smp. Brs  
Vla.  
Solo

68

Cl.  
Perc.  
Mar.  
E. Bass  
Tape Smp. Brs  
Vla.  
Solo

70

Cl.  
Perc.  
Mar.  
E. Bass  
Tape Smp. Brs  
Vla.  
Solo

72

Cl.  
Perc.  
Mar.  
E. Bass  
Tape Smp. Brs  
Vla.  
Solo

74

Cl.  
Alto Sax.  
Perc.  
Mar.  
E. Bass  
Tape Smp. Brs  
Vla.  
Solo

76

Cl. Perc. Mar. E. Bass Tape Smp. Brs. Vla. Solo

78

Cl. Perc. Mar. E. Bass Tape Smp. Brs. Vla. Solo

80

Cl.  
Perc.  
Mar.  
E. Bass  
Tape Smp. Brs  
Vla.  
Solo

82

Cl.  
Perc.  
Mar.  
E. Bass  
Tape Smp. Brs  
Vla.  
Solo

84

Cl.  
Alto Sax.  
Perc.  
Mar.  
E. Bass  
Tape Smp. Brs  
Vla.  
Solo

85

Cl.  
Alto Sax.  
Perc.  
Mar.  
E. Bass  
Tape Smp. Brs  
Vla.  
Solo

90 Perc.

100 Perc.

110 Perc.

120 Perc.

130 Perc.

140 Perc.

150 Perc.

160 Perc.

170 Cl.

180 Cl.

190 Cl.

200 Cl.

210 Cl.

220  
Cl.

230  
Cl.

240  
Cl.

250  
Cl.

260  
Cl.

270  
Cl.

280  
Cl.

290  
Cl.

300  
Cl.

310  
Cl.

320  
Cl.

330  
Cl.

337  
Cl.

Sergio & His Orchestra Mendez - Brasil 2

Clarinet in B $\flat$

$\text{♩} = 126,000080$

CLARINET

2 2

6

8 9

20

24

28 5

36 7

45

47 5

Clarinet in B♭

54

59

64

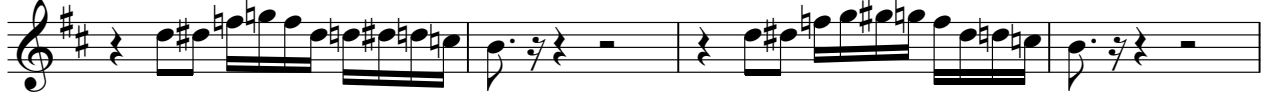

68

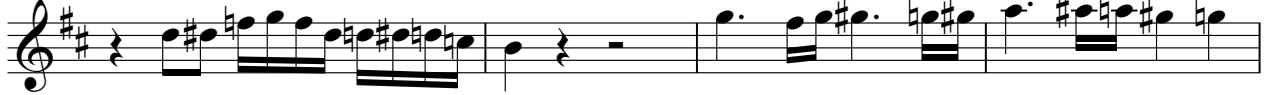

72

76

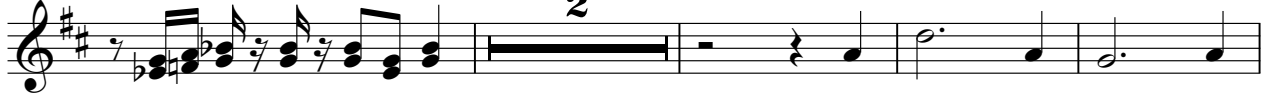

82

84

86

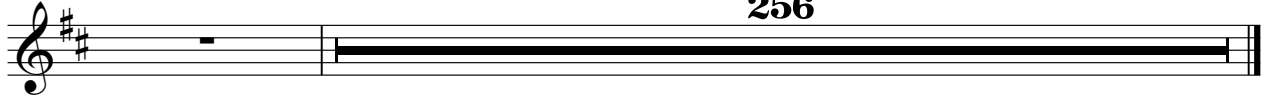

Sergio & His Orchestra Mendez - Brasil 2

Alto Saxophone

$\text{♩} = 120,000000$   
ALTO SAX

14

19 9 7

37

43 9

56

60

65 9 8

84

86 256

Sergio & His Orchestra Mendez - Brasil 2

Percussion

♩ = 120,000080

DRUMS 2

V.S.

23

25

27

29

31

33

35

37

40

44

48

52

54

56

58

60

62

64

66

68

V.S.

70

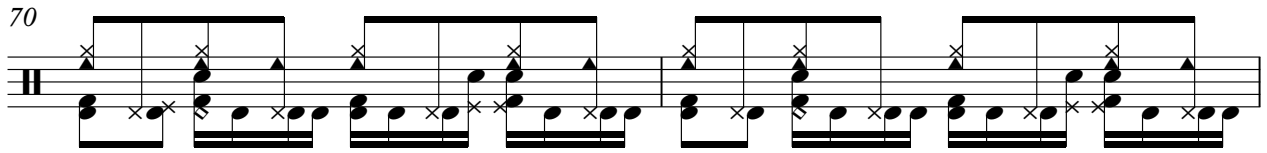

72

74

76

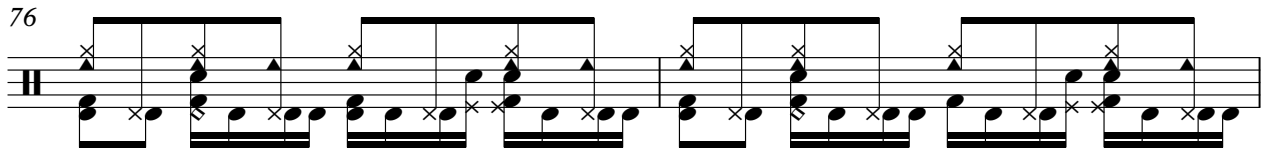

78

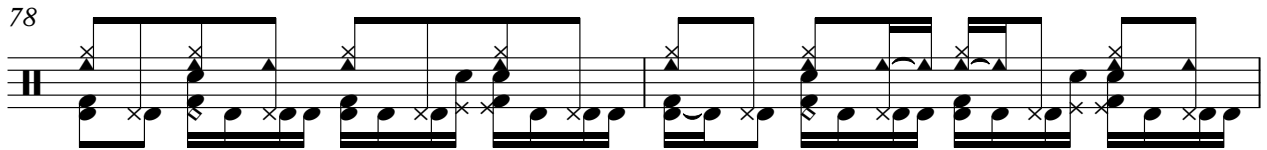

80

82

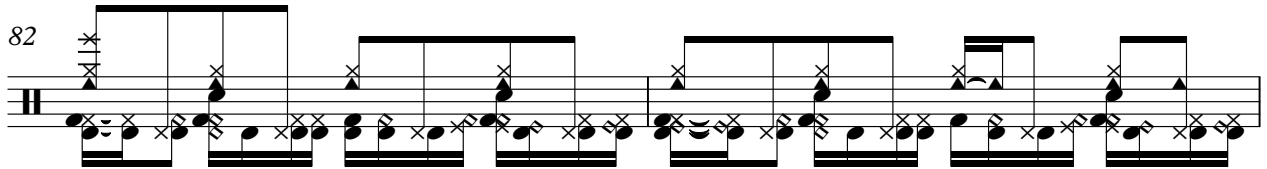

84

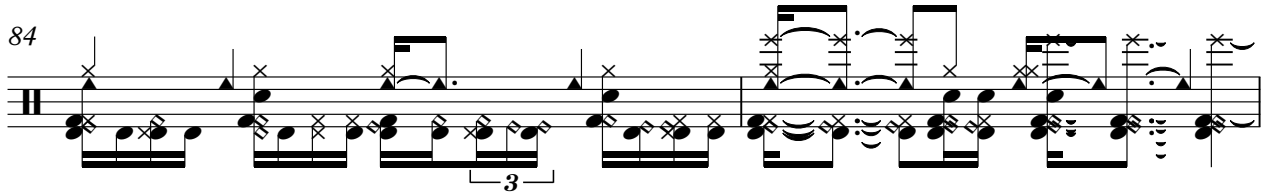

86

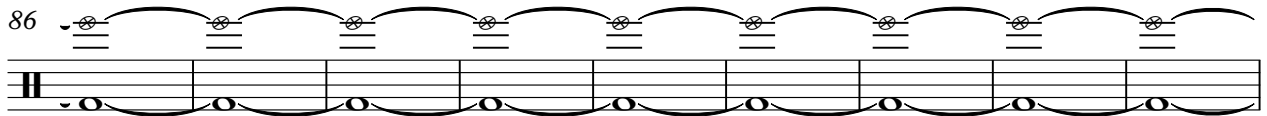

95

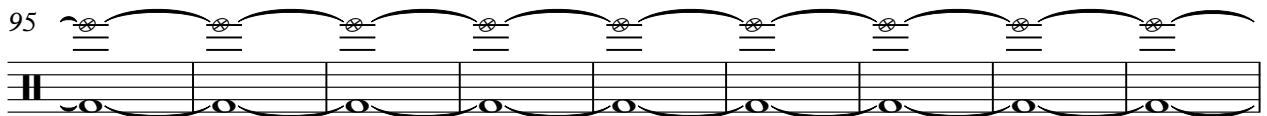

Percussion

104

113

122

131

140

149

158

166

173

Sergio & His Orchestra Mendez - Brasil 2

Marimba

♩ = 120,000000  
MARIMBA

2

2

6

9

11

13

15

17

20

23

V.S.

52

54

57

59

61

64

67

70

73

76

V.S.

# Sergio & His Orchestra Mendez - Brasil 2

5-string Electric Bass

♩ = 126,000000  
ACOUBASS

V.S.

54

59

64

69

74

79

84

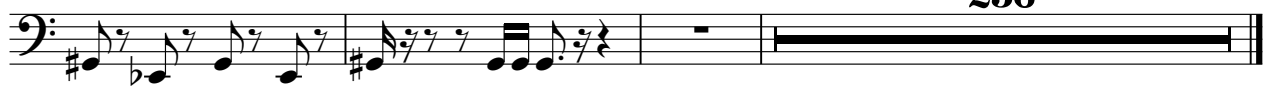

256

48

55

60

65

69

74

80

84

86

256

Sergio & His Orchestra Mendez - Brasil 2

Viola

♩ = 120,000084  
STRINGS 2

2 2

6

8

12

17

21

25

31

35

5

Viola

43

49

54

58

62

65

68

73

78

84

86

**256**

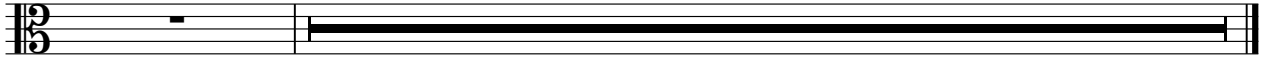

Sergio & His Orchestra Mendez - Brasil 2

Solo

♩ = 120,000084  
A.PIANO 6

6

10

14

18

22

26

31

37

45

52

5

3

8

63

68

73

77

82

85

