

0.0"  
1.1,00  
studiovirtual@ig.com.br - http://studiovirtualmidi.cjb.net - Tel:(31)3352-7444

♩ = 72,000031

studiovirtual@ig.com.br - http://studiovirtualmidi.cjb.net Tel:(31)33527444 studiovirtual@ig.com.br

♩ = 72,000031

3

J. Gtr.

E. Gtr.

http://studiovirtualmidi.cjb.net Tel:(31)3352 7444 studiovirtual@ig.com.br http://studiovirtualmidi.cjb.net

Kora

E. Bass

Syn. Str.

Syn. Str.

Solo

5

Perc.

J. Gtr.

J. Gtr.

E. Gtr.

Tel:(31)3352444

Kora

E. Bass

Syn. Str.

Syn. Str.

Solo

8

Perc.

J. Gtr.

J. Gtr.

E. Bass

Syn. Str.

Solo

10

Perc.

J. Gtr.

J. Gtr.

E. Bass

Syn. Str.

Solo

12

15

18

21

23

Perc.

J. Gtr.

E. Gtr.

E. Bass

Syn. Str.

Syn. Str.

Vla.

Solo

26

Perc.

J. Gtr.

E. Gtr.

E. Bass

Syn. Str.

Syn. Str.

Vla.

Solo

28 7

Perc.

J. Gtr.

E. Bass

Syn. Str.

Syn. Str.

Vla.

Solo

30

Perc.

J. Gtr.

E. Gtr.

E. Bass

Syn. Str.

Syn. Str.

Vla.

Solo

32

Perc.

J. Gtr.

E. Gtr.

E. Bass

Syn. Str.

Syn. Str.

Vla.

Solo

34

Perc.

J. Gtr.

E. Gtr.

E. Bass

Syn. Str.

Syn. Str.

Vla.

Solo

37

J. Gtr.  
Kora  
E. Bass  
Syn. Str.  
Syn. Str.  
Vla.  
Solo

41

Perc.  
J. Gtr.  
J. Gtr.  
E. Gtr.  
E. Bass  
Syn. Str.  
Syn. Str.  
Vla.  
Solo

44

Perc.

J. Gtr.

J. Gtr.

E. Gtr.

E. Bass

Syn. Str.

Syn. Str.

Vla.

Solo

47

Perc.

J. Gtr.

J. Gtr.

E. Gtr.

E. Bass

Syn. Str.

Syn. Str.

Vla.

Solo

3

50

Perc.

J. Gtr.

E. Gtr.

E. Bass

Syn. Str.

Syn. Str.

Vla.

Solo

53

Perc.

J. Gtr.

E. Gtr.

E. Bass

Syn. Str.

Syn. Str.

Vla.

Solo

55

Perc.

J. Gtr.

E. Gtr.

E. Bass

Syn. Str.

Syn. Str.

Vla.

Solo

57

59

61

Perc.

J. Gtr.

E. Gtr.

E. Bass

Syn. Str.

Syn. Str.

Vla.

Solo

63

Perc.

J. Gtr.

E. Bass

Syn. Str.

Syn. Str.

Vla.

Solo

65

68

# Percussion

♩ = 72,000031

4

8

11

14

17

20

23

26

29

31

V.S.

Percussion

33

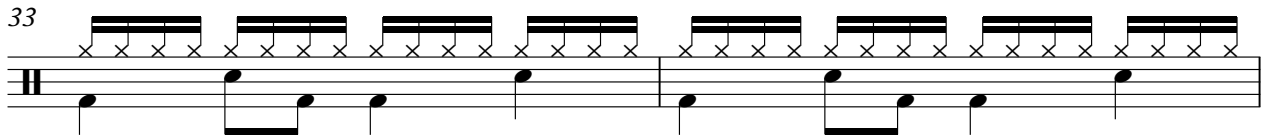

35

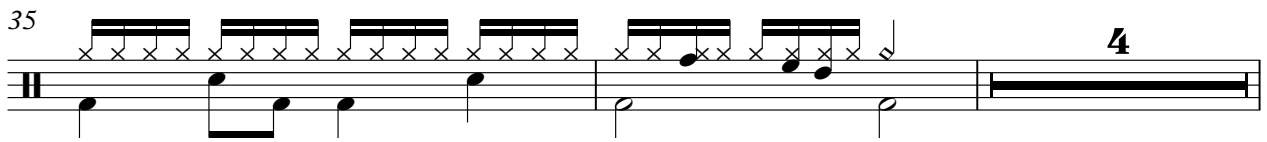

41

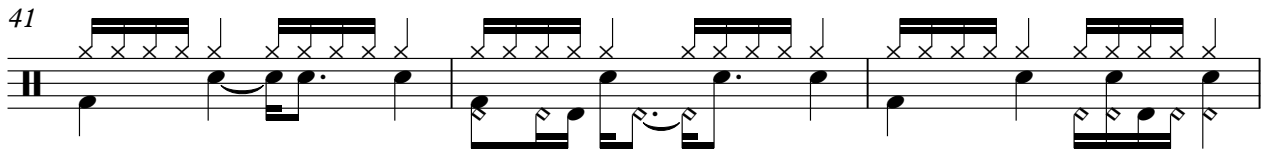

44

47

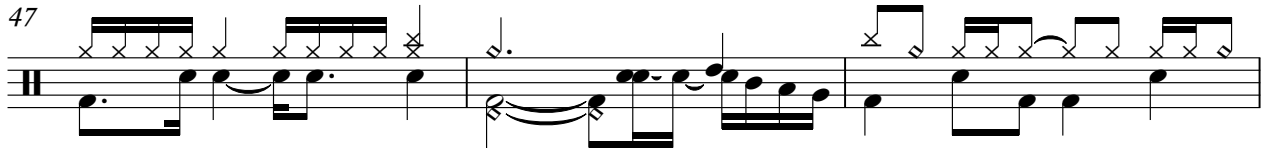

50

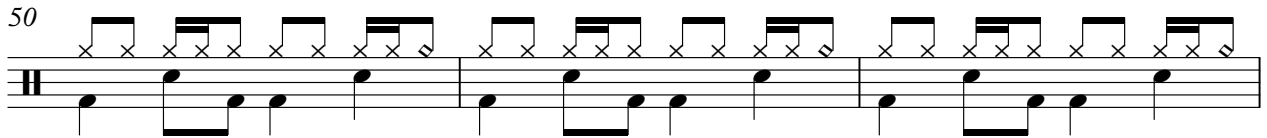

53

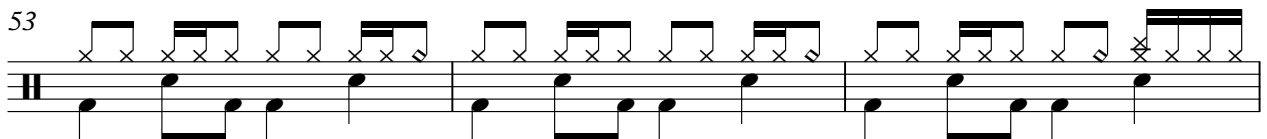

56

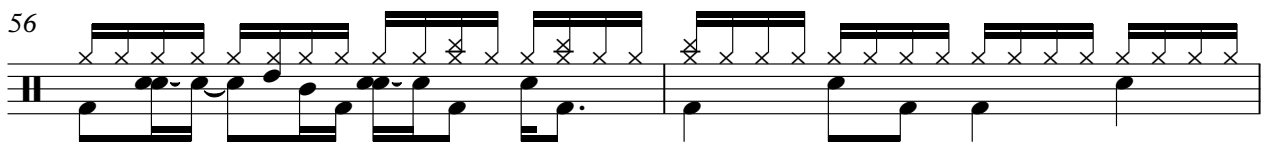

58

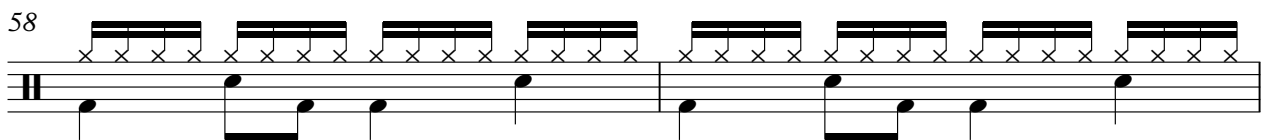

60

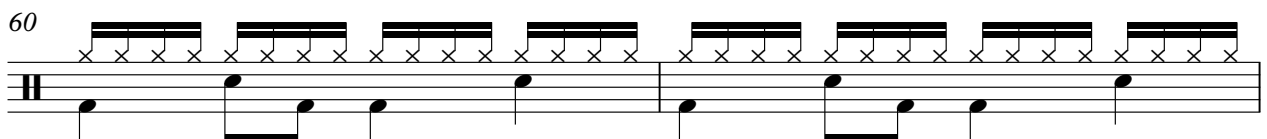

Percussion

3

62

64

66

# Jazz Guitar

♩ = 72,000031

4

8

11

15

18

22

25

28

31

34

V.S.

37 **4**

44

48

51

54

57

60

63

66

68

# Jazz Guitar

♩ = 72,000031

5

8

11

15

19

22

15

40

43

47

19

68

# Kora

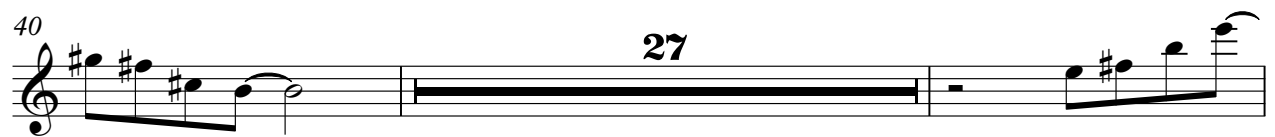
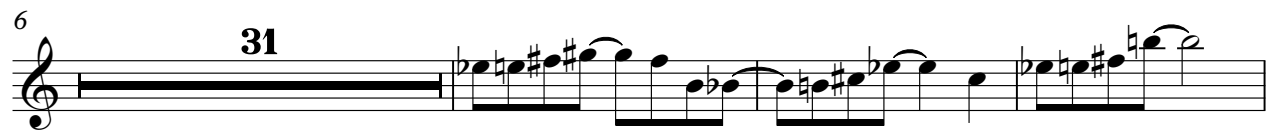

# 5-string Electric Bass

♩ = 72,000031

8

16

23

28

33

38

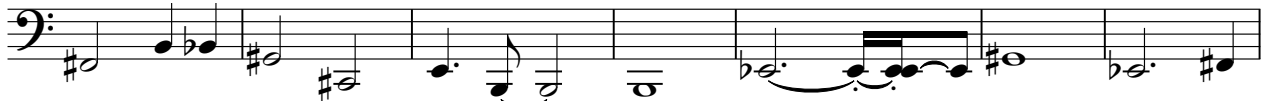

45

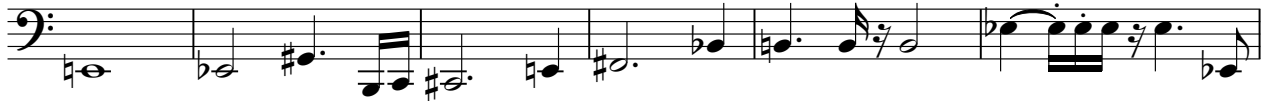

51

56

V.S.

2

5-string Electric Bass

60

64

67

# Synth Strings

♩ = 72,000031

7

14

21

28

34

40

46

52

58

V.S.

2

# Synth Strings

64

68

# Viola

♩ = 72,000031

**13**

20

27

34

40

48

55

61

65

Solo

♩ = 72,000031

5

10

14

18

22

25

28

31

34

V.S.

