

Sergio Reis - Blusa Vermelha

♩ = 100,000000

11

Perc.

S. D.

Vib.

J. Gtr.

E. Bass

14

Perc.

S. D.

Vib.

J. Gtr.

E. Bass

Tape Smp. Str.

Syn. Str.

22

Perc.

S. D.

Vib.

J. Gtr.

E. Bass

Tape Smp. Str.

Syn. Str.

25

Perc.

S. D.

Vib.

J. Gtr.

E. Bass

Tape Smp. Str.

Syn. Str.

28

Perc.

S. D.

Vib.

J. Gtr.

E. Bass

Tape Smp. Str.

Syn. Str.

Vln.

31

Perc.

S. D.

Vib.

J. Gtr.

E. Bass

Tape Smp. Str.

Syn. Str.

Vln.

34 7

Perc. 3

S. D.

J. Gtr.

E. Bass

Band.

Accord.

Tape Smp. Str.

Syn. Str. 3

Vln. 3

Musical score for Percussion, S. D., J. Gtr., E. Bass, Band, Accord., Tape Smp. Str., Syn. Str., and Vln. The score is divided into two systems. The first system includes Perc. (Percussion), S. D. (Snare Drum), J. Gtr. (Jazz Guitar), E. Bass (Electric Bass), Band (Band), Accord. (Accordion), Tape Smp. Str. (Tape Sample String), Syn. Str. (Synthesized String), and Vln. (Violin). The second system includes Perc., S. D., J. Gtr., E. Bass, Band, Accord., Tape Smp. Str., Syn. Str., and Vln. The score features various musical notations including rests, eighth notes, quarter notes, eighth rests, and triplets. The Perc. part has a complex rhythmic pattern with triplets. The S. D. part has a simple pattern with eighth notes and rests. The J. Gtr. part has a complex rhythmic pattern with eighth notes and rests. The E. Bass part has a simple pattern with quarter notes and eighth notes. The Band part has a simple pattern with quarter notes and rests. The Accord. part has a simple pattern with quarter notes and rests. The Tape Smp. Str. part has a simple pattern with quarter notes and rests. The Syn. Str. part has a simple pattern with quarter notes and rests. The Vln. part has a simple pattern with quarter notes and rests.

38 9

Perc.
S. D.
Vib.
J. Gtr.
E. Bass
Tape Smp. Str.
Syn. Str.
Vln.

40

Perc.
S. D.
Vib.
J. Gtr.
E. Bass
Tape Smp. Str.
Syn. Str.

42

44

47 11

Perc.
 S. D.
 Vib.
 J. Gtr.
 E. Bass
 Band.
 Accord.
 Tape Smp. Str.
 Syn. Str.
 Vln.

50

Perc.
 S. D.
 J. Gtr.
 E. Bass
 Band.
 Accord.

52

Perc. S. D. J. Gtr. E. Bass Band. Accord.

54

Perc. S. D. J. Gtr. E. Bass Band. Accord.

56 Perc. S. D. J. Gtr. E. Bass Band. Accord. Tape Smp. Str. Syn. Str. Vln.

58 Perc. S. D. Vib. J. Gtr. E. Bass Tape Smp. Str. Syn. Str. Vln.

60

63

66 15

Perc. S. D. Vib. J. Gtr. E. Bass Band. Accord. Tape Smp. Str. Syn. Str. Vln.

69

Perc.

S. D.

Vib.

J. Gtr.

E. Bass

Band.

Accord.

Tape Smp. Str.

Syn. Str.

Vln.

72 17

75

77

Perc.

S. D.

J. Gtr.

E. Bass

Tape Smp. Str.

Syn. Str.

80

Perc.

S. D.

J. Gtr.

E. Bass

Band.

Accord.

Tape Smp. Str.

Syn. Str.

82

83

Sergio Reis - Blusa Vermelha

Percussion

♩ = 100,000000

2

6

9

12

15

18

21

24

27

30

V.S.

Percussion

Percussion

3

62

65

67

70

73

76

79

82

84

Side Drum

Sergio Reis - Blusa Vermelha

♩ = 100,000000

2

10

16

23

29

36

43

50

57

63

2

Side Drum

69

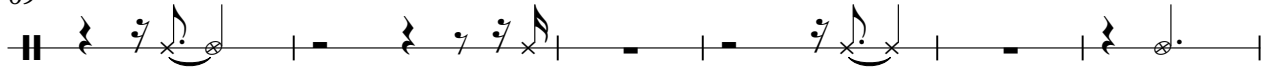

75

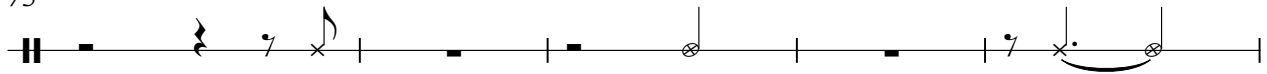

80

Vibraphone

Sergio Reis - Blusa Vermelha

♩ = 100,000000

11

15

25

31

39

42

46

50

63

67

2

Vibraphone

74

6

83

3 3 3 6 3

36

39

42

45

49

53

56

59

63

67

71

74

77

80

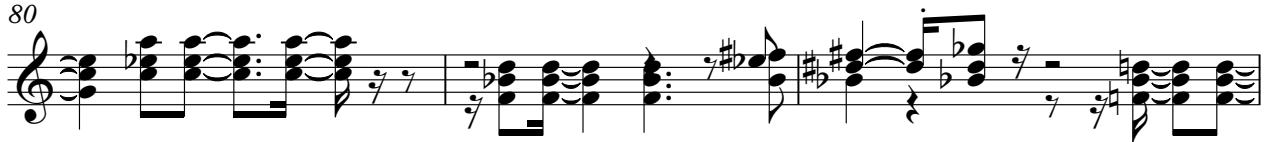

83

Sergio Reis - Blusa Vermelha

Electric Bass

♩ = 100,000000

V.S.

43

47

51

55

59

63

67

71

75

79

82

Sergio Reis - Blusa Vermelha

Bandoneon

♩ = 100,000000

2

6

9

35

50

53

55

57

24

12

11

11

81

A single line of musical notation for a Bandoneon instrument. The notation is written on a five-line staff with a treble clef. It begins with a whole rest. The first measure contains a quarter rest, followed by a quarter note G4 with a flat, a quarter note A4 with a sharp, and a quarter note B4 with a flat. The second measure contains a quarter note C5 with a flat, a quarter note D5 with a sharp, and a quarter note E5 with a flat. The third measure contains a quarter note F5 with a flat, a quarter note G5 with a sharp, and a quarter note A5 with a flat. The fourth measure contains a quarter note B5 with a flat, a quarter note C6 with a sharp, and a quarter note D6 with a flat. The fifth measure contains a quarter note E6 with a flat, a quarter note F6 with a sharp, and a quarter note G6 with a flat. The sixth measure contains a quarter note A6 with a flat, a quarter note B6 with a sharp, and a quarter note C7 with a flat. The seventh measure contains a quarter note D7 with a flat, a quarter note E7 with a sharp, and a quarter note F7 with a flat. The eighth measure contains a quarter note G7 with a flat, a quarter note A7 with a sharp, and a quarter note B7 with a flat. The ninth measure contains a quarter note C8 with a sharp, a quarter note D8 with a flat, and a quarter note E8 with a sharp. The tenth measure contains a quarter note F8 with a flat, a quarter note G8 with a sharp, and a quarter note A8 with a flat. The eleventh measure contains a quarter note B8 with a flat, a quarter note C9 with a sharp, and a quarter note D9 with a flat. The twelfth measure contains a quarter note E9 with a flat, a quarter note F9 with a sharp, and a quarter note G9 with a flat. The thirteenth measure contains a quarter note A9 with a flat, a quarter note B9 with a sharp, and a quarter note C10 with a flat. The fourteenth measure contains a quarter note D10 with a flat, a quarter note E10 with a sharp, and a quarter note F10 with a flat. The fifteenth measure contains a quarter note G10 with a flat, a quarter note A10 with a sharp, and a quarter note B10 with a flat. The sixteenth measure contains a quarter note C11 with a sharp, a quarter note D11 with a flat, and a quarter note E11 with a sharp. The seventeenth measure contains a quarter note F11 with a flat, a quarter note G11 with a sharp, and a quarter note A11 with a flat. The eighteenth measure contains a quarter note B11 with a flat, a quarter note C12 with a sharp, and a quarter note D12 with a flat. The nineteenth measure contains a quarter note E12 with a flat, a quarter note F12 with a sharp, and a quarter note G12 with a flat. The twentieth measure contains a quarter note A12 with a flat, a quarter note B12 with a sharp, and a quarter note C13 with a flat. The piece ends with a double bar line.

Accordion

Sergio Reis - Blusa Vermelha

♩ = 100,000000

2

6

8

10

24

36

12

Accordion

49

52

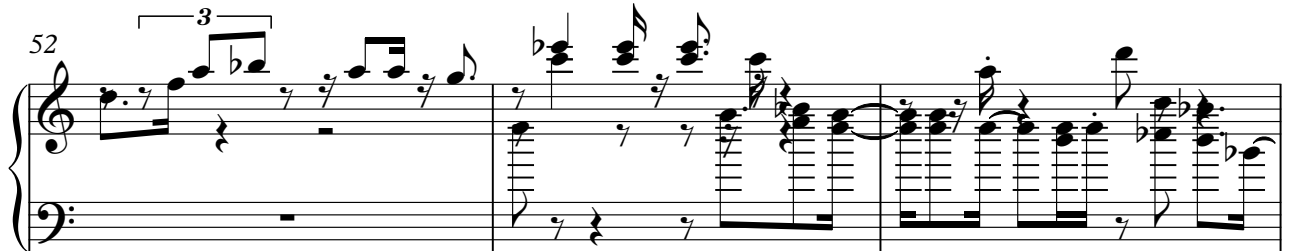

55

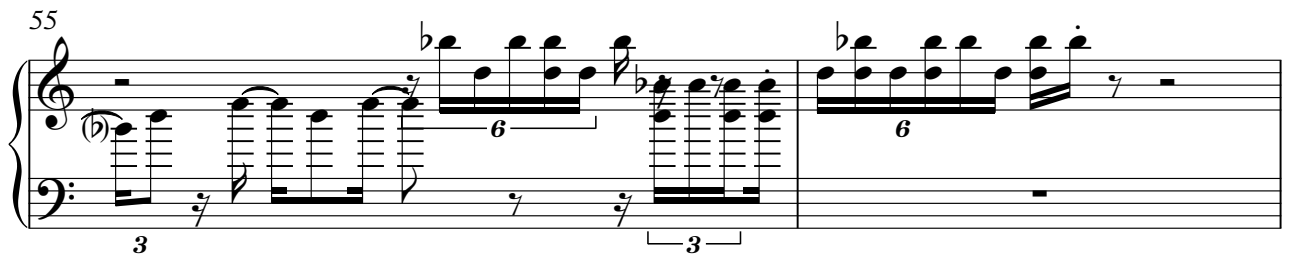

57

81

83

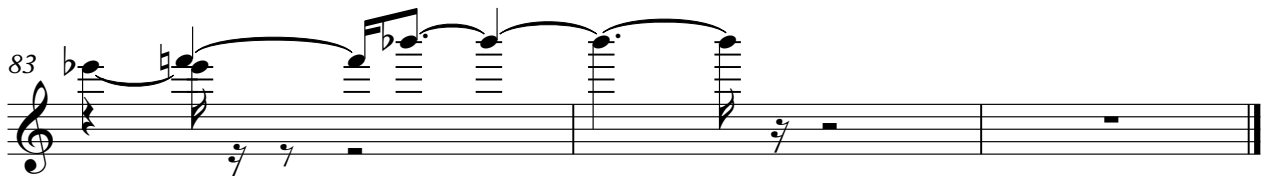

Tape Sampler Keyboard [Strings] Sergio Reis - Blusa Vermelha

♩ = 100,000000

13 2

19 3

26

32

38 3

44

47 8

57

62

67

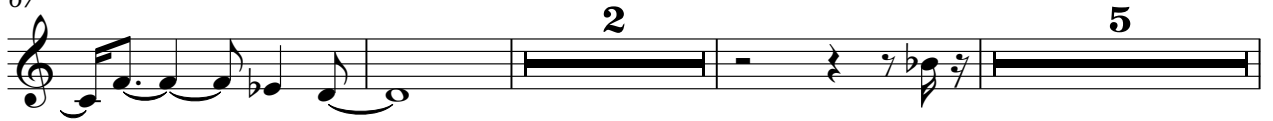

77

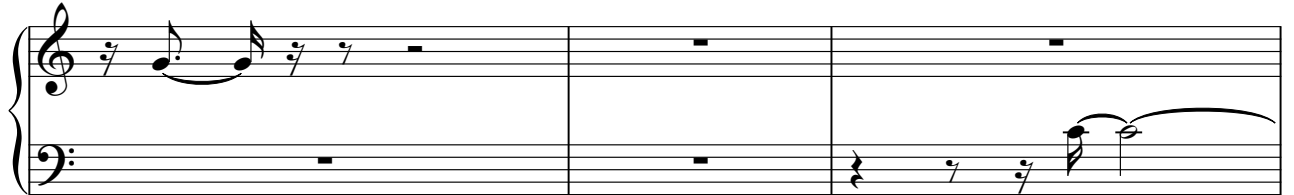

80

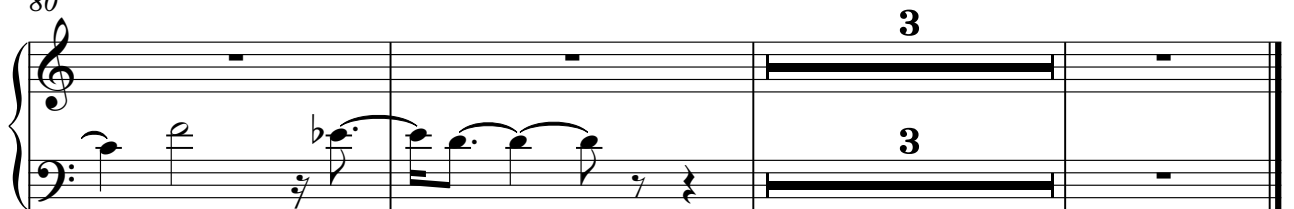

Synth Strings

Sergio Reis - Blusa Vermelha

♩ = 100,000000

14

18

2

24

29

33

3

38

3

42

46

7

Violin

Sergio Reis - Blusa Vermelha

♩ = 100,000000

28

33

7

3

46

7

2

61

67

72

10