

0.0"
1.1,00
SONG_004

♩ = 110,040054

Percussion

Electric Bass

The electric bass staff starts in 4/4 time and switches to 2/4 in the second measure. The bass line features a mix of eighth and sixteenth notes, with a triplet of eighth notes in the fourth measure.

Bandoneon

The bandoneon part is written in grand staff notation. It begins in 4/4 time and changes to 2/4 in the second measure. The music consists of chords and short melodic fragments.

Bandoneon

This bandoneon staff is written in treble clef. It starts in 4/4 time and switches to 2/4 in the second measure. The melody is composed of eighth and sixteenth notes.

♩ = 110,040054

Bandoneon

5

Perc.

E. Bass

Band.

Band.

Band.

6

7

Perc.

E. Bass

Band.

Band.

Band.

3

10

Perc.

E. Bass

Band.

Band.

Band.

13

Perc.

E. Bass

Band.

Band.

Band.

16

Perc.

E. Bass

Band.

Band.

Band.

19

Perc.

E. Bass

Band.

Band.

Band.

22

Perc.

E. Bass

Band.

Band.

Band.

25

Perc.

E. Bass

Band.

Band.

Band.

28

Perc.

E. Bass

Band.

Band.

Band.

31

Perc.

E. Bass

Band.

Band.

Band.

34

Perc.

E. Bass

Band.

Band.

Band.

37

Perc.

E. Bass

Band.

Band.

Band.

40

Perc.

E. Bass

Band.

Band.

Band.

43

Perc.

E. Bass

Band.

Band.

Band.

46

Perc.

E. Bass

Band.

Band.

Band.

49

Perc.

E. Bass

Band.

Band.

Band.

52

Perc.

E. Bass

Band.

Band.

Band.

55

Perc.

E. Bass

Band.

Band.

Band.

58

Perc.

E. Bass

Band.

Band.

Band.

3

3

3

6

61

Perc.

E. Bass

Band.

Band.

Band.

3

3

3

63

Perc.

E. Bass

Band.

Band.

Band.

Detailed description of the musical score for measures 63-65. The percussion part features a consistent snare drum pattern with eighth notes and hi-hat. The electric bass line consists of eighth notes and triplets. The band part is divided into three staves, each playing eighth notes and triplets. The key signature has one sharp (F#).

66

Perc.

E. Bass

Band.

Band.

Band.

Detailed description of the musical score for measures 66-68. The percussion part continues with the snare drum and hi-hat pattern. The electric bass line features eighth notes and triplets. The band part consists of three staves playing eighth notes and triplets. The key signature has one sharp (F#).

69

Perc.

E. Bass

Band.

Band.

Band.

72

Perc.

E. Bass

Band.

Band.

Band.

75

Perc.

E. Bass

Band.

Band.

Band.

78

Perc.

E. Bass

Band.

Band.

Band.

81

Perc.

E. Bass

Band.

Band.

Band.

84

Perc.

E. Bass

Band.

Band.

Band.

87

Perc.

E. Bass

Band.

Band.

Band.

90

Perc.

E. Bass

Band.

Band.

Band.

93

Perc.

E. Bass

Band.

Band.

Band.

96

Perc.

E. Bass

Band.

Band.

Band.

99

Perc.

E. Bass

Band.

Band.

Band.

102

Perc.

E. Bass

Band.

Band.

Band.

105

Perc.

E. Bass

Band.

Band.

Band.

108

Perc.

E. Bass

Band.

Band.

Band.

111

Perc.

E. Bass

Band.

Band.

Band.

3 6

114

Perc.

E. Bass

Band.

Band.

Band.

3

117

Perc. 

E. Bass 

Band. 

Band. 

Band. 

6

120

Perc. 

E. Bass 

Band. 

Band. 

Band. 

3

123

Perc.

E. Bass

Band.

Band.

Band.

126

Perc.

E. Bass

Band.

Band.

Band.

129

Perc. 

E. Bass 

Band. 

Band. 

Band. 

132

Perc. 

E. Bass 

Band. 

Band. 

Band. 

135

Perc.

E. Bass

Band.

Band.

Band.

138

Perc.

E. Bass

Band.

Band.

Band.

141

Perc.

E. Bass

Band.

Band.

Band.

3

144

Perc.

E. Bass

Band.

Band.

Band.

3

3

147

Perc.

E. Bass

Band.

Band.

Band.

3

3

150

Perc.

E. Bass

Band.

Band.

Band.

3

3

3

153

156

159

Perc.

E. Bass

Band.

Band.

Band.

162

Perc.

E. Bass

Band.

Band.

Band.

165

Perc.

E. Bass

Band.

Band.

Band.

168

Perc.

E. Bass

Band.

Band.

Band.

171

Perc.

E. Bass

Band.

Band.

Band.

174

Perc.

E. Bass

Band.

Band.

Band.

177

180

183

Perc.

E. Bass

Band.

Band.

Band.

186

Perc.

E. Bass

Band.

Band.

Band.

Percussion

♩ = 110,040054

V.S.

63

66

69

72

75

79

82

85

88

91

V.S.

124

128

131

134

137

140

143

146

149

152

V.S.

Percussion

186

Electric Bass

♩ = 110,040054

8

14

20

25

31

36

43

50

56

V.S.

62

68

74

80

86

93

100

106

112

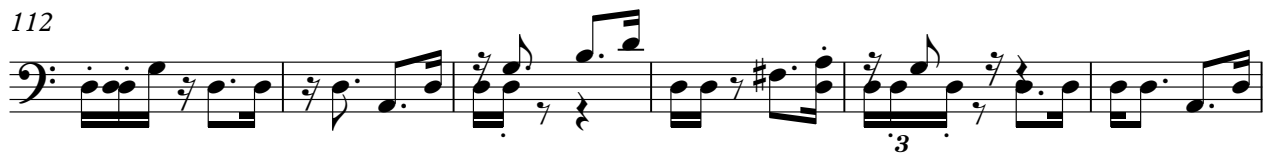

118

123

129

135

141

148

155

161

167

173

179

184

Bandoneon

♩ = 110,040054

V.S.

33

37

41

45

50

54

58

62

66

70

74

79

83

87

91

95

99

103

107

V.S.

111

115

119

123

128

133

137

141

145

150

154

158

162

167

V.S.

171

175

179

183

185

Bandoneon

♩ = 110,040054

7

12

17

22

27

32

37

V.S.

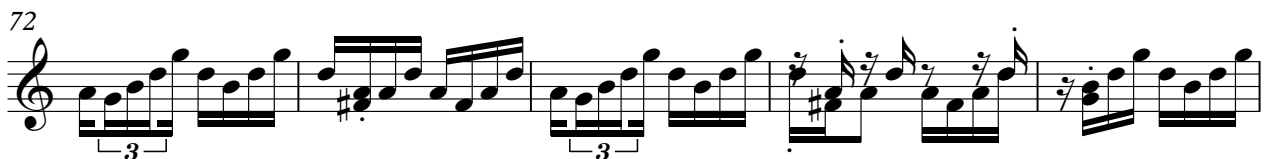
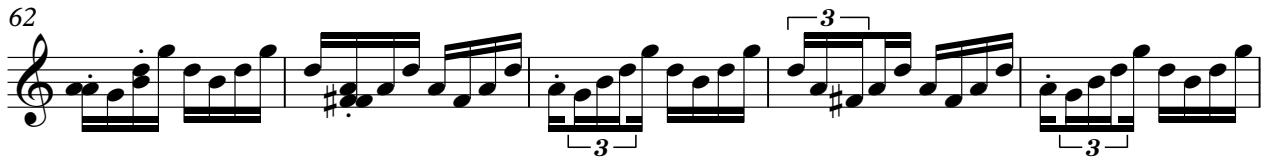
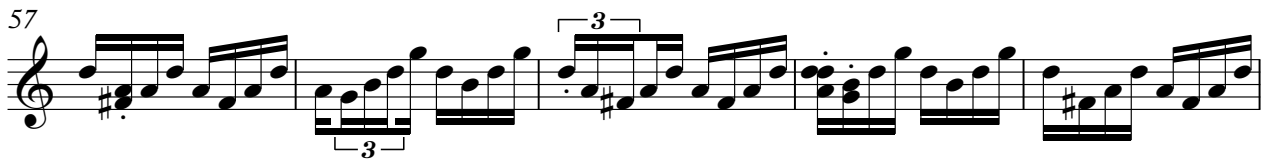

82

87

92

97

102

107

112

117

V.S.

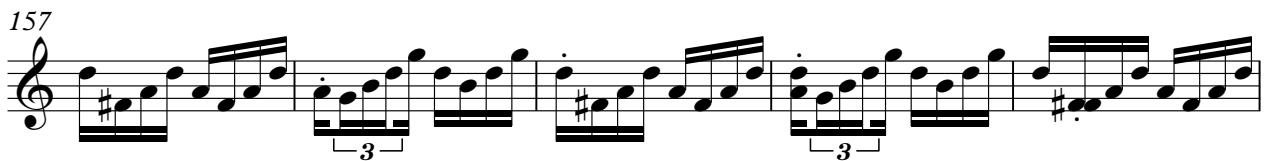
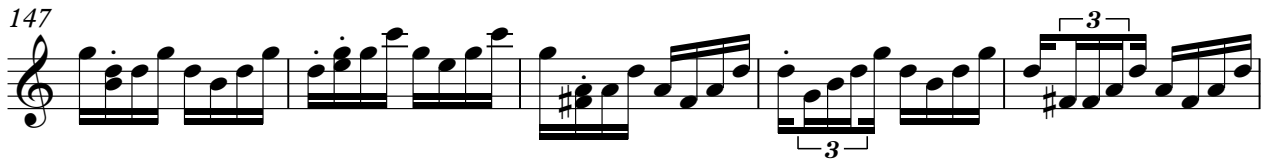
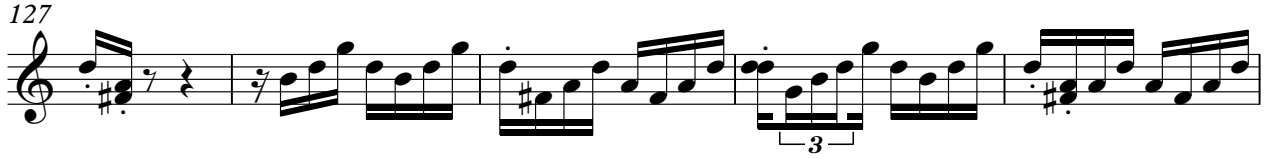

162

167

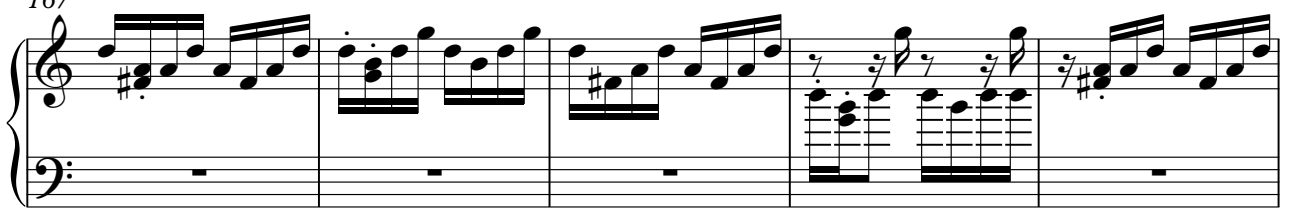

172

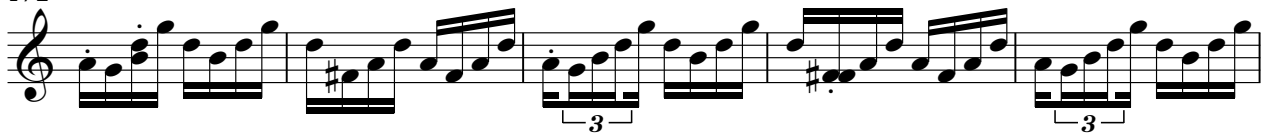

177

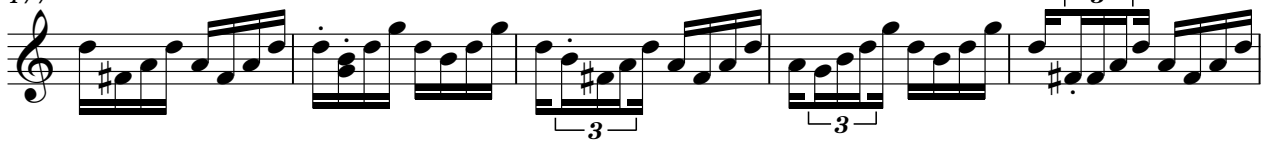

182

185

Bandoneon

♩ = 110,040054

6

11

16

21

27

32

38

43

V.S.

2

Bandoneon

48

53

57

62

67

71

76

81

86

90

Bandoneon

95

3 3 3 3 3

100

3 3 3 3

104

6 3 3 3

109

6 3 6

114

3 6

119

3 3 3

123

3 3 3 3

177

181

184
