

Sergio Reis - Cavalo Preto

0.0"
1.1,00
{ClavedePrata} 034 268 5855

♩ = 129,030045

Percussion

Jazz Guitar

5-string Electric Bass

Bandoneon

Viola

4

Perc.

J. Gtr.

E. Bass

Band.

Vla.

{ClavedePrata} 034 268 5855
{ClavedePrata} 034 268 5855

6

Perc.

J. Gtr.

E. Bass

Band.

Vla.

8

Perc.

J. Gtr.

E. Bass

Band.

Vla.

10

Perc.

J. Gtr.

E. Bass

Band.

Vla.

12

Perc.

J. Gtr.

E. Bass

Band.

Vla.

14

Perc.

J. Gtr.

E. Bass

Band.

Vla.

16

Perc.

J. Gtr.

E. Bass

Band.

Vla.

18

Perc.

J. Gtr.

E. Bass

Band.

Vla.

20

Perc.

J. Gtr.

E. Bass

Band.

Vla.

22

Perc.

J. Gtr.

E. Bass

Band.

Vla.

24

Perc.

J. Gtr.

E. Bass

Band.

Vla.

26

Perc.

J. Gtr.

E. Bass

Band.

Vla.

28

Perc.

J. Gtr.

E. Bass

Band.

Vla.

30

Perc.

J. Gtr.
T
A
B

E. Bass

Band.

Vla.

32

Perc.

J. Gtr.
T
A
B

E. Bass

Band.

Vla.

34

Perc.

J. Gtr.

T	19	19	19	19	19	19	16	12	11	14	14	14	14	14	7	9
A	21	21	21	21	0	21			0		16	16	16	16		
B	0	19	19	19	19	19				16		14	14			

E. Bass

Band.

Vla.

36

Perc.

J. Gtr.

T	11	14	4	7	11	7	4	7	7	0	2
A	12	16			7						
B		14					0	4			

E. Bass

Band.

Vla.

38

Perc.

J. Gtr.

E. Bass

Band.

Vla.

40

Perc.

J. Gtr.

E. Bass

Band.

Vla.

42

Perc.

J. Gtr.

E. Bass

Band.

Vla.

44

Perc.

J. Gtr.

E. Bass

Band.

Vla.

46

Perc.

J. Gtr.

T	5	9	9	12	9	7	14	2	14	14	18	19	7	
A	0	2	10	10	0	0	16	0	0	0	16	0	0	0
B							14		14	14	19		6	6

E. Bass

Band.

Vla.

48

Perc.

J. Gtr.

T	14	2	17	7	11	0	17	7	24	7	27	0	4	31	0	31
A	7	4	19	0	7	12	0	19	5	33	0	5	31	33		31
B	7	2	18	6	7		18		24	24		24	24	28		

E. Bass

Band.

Vla.

50

Perc.

J. Gtr.

E. Bass

Band.

Vla.

52

Perc.

J. Gtr.

E. Bass

Band.

Vla.

54

Perc.

J. Gtr.

E. Bass

Band.

Vla.

3

56

Perc.

J. Gtr.

E. Bass

Band.

Vla.

3

58

Perc.

J. Gtr.

E. Bass

Band.

Vla.

60

Perc.

J. Gtr.

E. Bass

Band.

Vla.

62

Perc.

J. Gtr.

E. Bass

Band.

Vla.

64

Perc.

J. Gtr.

E. Bass

Band.

Vla.

66

68

70

Perc.

J. Gtr.
T
A
B

E. Bass

Band.

Vla.

72

Perc.

J. Gtr.
T
A
B

E. Bass

Band.

Vla.

74

76

78

Perc.

J. Gtr.

T	19	19	19	19	16	12	11	14	11	14	2	7	0
A	21	19	17	19	0		0						
B	19		0	0					11				

E. Bass

Band.

Vla.

80

Perc.

J. Gtr.

T	5	5	5	5	2	7	4	12	7	0	4
A	0	9	4	5				12	9		
B						0	4	11			

E. Bass

Band.

Vla.

82

Perc.

J. Gtr.

T	7	7	7	7	7	0	7	4	14	14	14
A	5	9	9	9	9	16	16	16	16	16	12
B	0	7	4			14	14	14			

E. Bass

Band.

Vla.

84

Perc.

J. Gtr.

T	11	14	14	14	14	7	11	12	4	0	7	7	2
A	0	16	4	16	16	16	11	12				0	
B		14		14	14	14		0	4				

E. Bass

Band.

Vla.

86

Perc.

J. Gtr.

E. Bass

Band.

Vla.

88

Perc.

J. Gtr.

E. Bass

Band.

Vla.

90

92

94

Perc.

J. Gtr.

E. Bass

Band.

Vla.

96

Perc.

J. Gtr.

E. Bass

Band.

Vla.

98

Perc.

J. Gtr.

E. Bass

Band.

Vla.

7 4 7 5 0 5 0 5 6 7 11 7 4 14 19 10

0

3

100

Perc.

J. Gtr.

E. Bass

Band.

Vla.

17 14 7 14 2 14 16 10 14 4 19 19 16

17 6 14 17 11 19

17

102

Perc.

J. Gtr.

E. Bass

Band.

Vla.

104

Perc.

J. Gtr.

E. Bass

Band.

Vla.

Percussion

Sergio Reis - Cavalo Preto

♩ = 129,030045

2

6

9

12

15

18

21

24

27

30

{ClavdePrata} 034 268 5855
{ClavdePrata} 034 268 5855

V.S.

33

36

39

42

45

48

51

54

57

60

63

66

69

72

75

78

81

84

87

90

V.S.

93

96

99

102

104

Sergio Reis - Cavalo Preto

Jazz Guitar

♩ = 129,030045

2

D		21	2	14	21	19	19	14	14	17	17	17	11	17	4
T		12	4	16	16	0	19	19	16	19	19	19	12	19	
A			2	14	14	18	18	14	18	18	18	18	18	18	
B						19			19	19	19	19	19	19	

5

T	16	18	12	4	19	19	7	0	31	4	24	31	28	24	2	23	2	24	0	23	21		
A	17	9	5	21	21				31	5		29			0	24		26	24	4	2	22	0
B		12	12		19	19												0	24	4		21	

9

T	0	0	7	0	3	7	12	12	12	7	11	14	14	2	14	14	14	14	14	14	14
A			9	0		9	12	12	12		12	16	4	16	12	14	14	14	14	14	14
B	0	4	7			0	4	11	11		14	14	14	14	14	14	14	14	14	14	14

13

T	4	7	12	12	0	4	7	7	0	7	2	14	0	12	0	11	9	11	9	11	9
A		9	9	0			5	5	0	7	0	16	4	14	0	4	12	4	2	12	0
B	0	4					0	4				14	0	12		4	11		2	2	

17

T	7	7	7	0	4	12	12	12	12	7	9	11	11	14	14	14	9	7	14	14	7
A	9	9	0			12	9	12	12		9	12	4	16	14	14	9	0	16	16	
B	7	4				11	0	11	11		14	14	14	14	14	14	14	14	14	14	

21

T	4	4	4	7	4	7	0	5	9	9	5	6	7	11	14	14	7	11	14	11	14	5	11	14	5
A								2														10	16	0	
B																									

25

T	4	7	12	12	0	7	0	9	5	5	12	12	5	6	7	2	7	2	2	2	2	0	2
A	0	12	12				0	5	5	5	2	14	2	14	0	7	4	4	4	4	4	0	
B	0	4					0	0	0	4	4				6	2					2		

29

T	4	7	7	7	0	4	5	5	4	4	0	2	2	7	2	2	2	2	2	2	0	2
A	5	9	9	0					7	5	0	4	4	7	4	0	4	0	4	4	0	
B	0	7	7	7					6	2				2					2		2	

33

T	4	7	7	0	19	19	19	19	19	19	19	19	19	16	12	11	14	14	14	14	14	7	9
A	5	9	9	0	20	21	21	21	21	21	0	21	19	19	19	0	16	16	16	16	14		
B	0	7	7		21		0														14	14	

36

T	11	14	7	11	7	4	7	7	0	2	4	7	2	4	0	4	2	2	2	2	0	
A	12	16		7					0		5	5	5	0		4		2	2	2	0	
B		14				0	4				0	4				0	2		0	0	0	

{ClavdePrata} 034 268 5855
 {ClavdePrata} 034 268 5855

V.S.

2
40

Jazz Guitar

40

T	7	5	0	4	7	7	0	4	7	7	7	7	7	0	2	11	2	14
A	9	7		5	0				9	9	5	0			4	4	12	16
B	4	2	2	0	4				0	7	4	7			0			

44

44

T	14	14	11	2	7	4	7	7	4	5	5	9	0	12	9
A	12	16	4	12				0				2	10	10	
B	14					0	4	4							

47

47

T	7	14	2	14	14	10	19	7	14	2	17	7	11	17	7	24	7	27	0	4	31	0	31	
A	0	0	16	0	0	0	16	0	0	0	7	4	10	0	7	12	0	19	5	33	5	31	33	
B		14		14	14		19	6	6	6	2	10	6	7	12							24	24	28

50

50

T	0	7	9	0	0	7	11	11	11	12	14	14	12	11	2	16	16	14					
A	0	2	10	10	10	0	12	0	12	12	12	12	12	4	0	16	16	17					
B		0					6							2	12			11					16

53

53

T	19	19	10	19	19	10	7	16	4	10	4	7	35	26	19	30	25	26	19	28	19	26	23	19
A	21	21	21	21	5	17	5	17	5	9	5		36		30				29		27			
B	19	19	19	19				7			12													

56

56

T	13	17	7	16	7	10	14	14	14	4	7	12	12	0	12	7	7	7	2	7	7	0	0	
A	19	17	17	16	16	16	16	16	16	0	11	11	11	0	0	0	9	0	4	4	7	7	0	0
B										0	4	5				0	4	9			6	6	6	

60

60

T	2	2	2	5	0	2	7	7	7	4	7	7	7	2	7	7	7	7	7	2	14	14	2	0	12	0
A	0	0	4	4			9	9	5	9	0	5			9	9	9	0		0	16			14		
B	0	4	4	2			0	7	4	7					0	7	7	7			14		0	12		

64

64

T	4	11	4	2	10	0	7	4	4	0	4	12	12	12	2	7	7	7	7	2	7	7	7	4	0
A	4	11		2	9		0	5	0			12	12	12	0	4	6	6	6	6	6	6	6	6	
B	4		2	2	0		0	4				12	4	12	12						0	4			

68

68

T	2	2	2	2	7	0	2	4	7	7	0	0	4	5	5	9	12	12	5	6	7	11	7	14	19	14	7
A	0	4	4	6			0	5	9	5	5	0		0	9			5			0	6		19	12		
B	0	0	4	7			0	7	4	2				0	9												

72

72

T	14	14	7	11	7	0	4	7	7	7	7	7	7	4	0	7	7	0	5	0	5	6	7	11	7	14	14	11
A	16	16	6	7	7	0	9	9	5	0	5					9	9	0	5	0	5	6	0	12	4	12	12	
B							0									9												

76

T	14	14	14	14	5	4	7	7	12	12	14	19	19	19	19	16	12
A	0	16	4	16	7		9		9	0		21	19	17	19	0	
B		12		12		0	4					0	0	0			

79

T	11	14	11	14	2	7	0	5	5	5	5	2	4	12	7	0	4
A	0			12			0	0	9	4				12	7	0	
B			11										0	4	11		

82

T	7	7	7	7	7	0	7	14	14	14	14	14	14	14	7	11	12	4	0	7	7	2
A	5	7	9	9	0		0	4	16	16	12	0	16	4	16	16	12					0
B	0	4							14	14			14	14	14	14		0	4			

86

T	2	4	0	7	0	2	14	2	0	12	12	0	11	14	9	2	2	0	7	7	7	7	
A				5	0	3	0	16		14			4	12	4	2	2		0	9	9	0	5
B	0	4					14	0	12				4	11		2	2	2	0	4			

90

T	7	7	12	7	7	7	0	7	11	12	7	11	0	0	7	12	11	7	4	7	7	4
A	9	12	9	9	0		0	4	12	12			0	6	4							0
B	0		4																0	4		

94

T	5	5	9	12	12	5	6	7	11	7	14	19	19	17	14	11	11	7	11		
A	0		9		5			0			6	19	22	19	12						
B													21			11					

97

T	4	7	4	7	7	7	7	4	7	5	0	5	0	5	6	7	11	7	14	19	10
A				9	0	5										0	4				
B	0		4				0														

100

T	17	14	7	14	2	14	16	10	14	4	19	19	16	12	19	16	19	18	12
A	19		6	16			17		11		17	19			19		19	12	
B				14			17				19				16				

103

T	11	14	14	14	14	7	14	14	14	12	14	19	9	14
A	0		16	12	12		12	14	14	16		21	12	16
B			16									0		14

106

T	7				26			26	36												
A	0								36												
B	0								35												

2

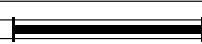

Sergio Reis - Cavalo Preto
5-string Electric Bass

♩ = 129,030045

{ClavedePrata} 034 268 5855
{ClavedePrata} 034 268 5855

V.S.

62

69

74

80

86

92

97

102

105

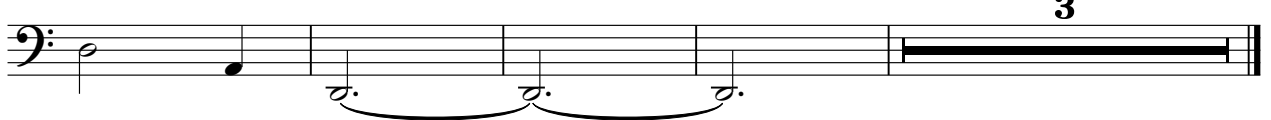

Bandoneon

Sergio Reis - Cavalo Preto

♩ = 129,030045

5

8

11

14

17

21

{ClavedePrata} 034 268 5855
{ClavedePrata} 034 268 5855

25

29

33

36

39

42

46

50

53

56

60

63

66

70

74

78

82

85

88

91

94

98

102

105

Viola Sergio Reis - Cavalo Preto

♩ = 129,030045

2 3 3

7

10

14 3

16

20 3 3

24

28

33 3

40

{ClaydePrata} 034 268 5855
{ClávedePrata} 034 268 5855

V.S.

Viola

46

49

54

60

65

70

73

76

80

85

Viola

88

92

96

100

104

106
