

0.0"
 0.0:00
 Sequenciado por Quintanilha, Bauru- fone 014-238-2894
 Sergio Reis / Palmeira e Bia

♩ = 89,000038

Percussion

Jazz Guitar

Jazz Guitar

5-string Electric Bass

Viola

♩ = 89,000038

4

Perc.

J. Gtr.

J. Gtr.

J. Gtr.

E. Bass

Vla.

7

Perc.

J. Gtr.

J. Gtr.

J. Gtr.

T	3	0	2	0	3	0	4	5	0	5	0	0	0	4	5	5
A	0	2	2	2	0	0	4	4	0	5	3	2	2	2	5	0
B	3	3	3	3	0	0	5	5	2	2	2	2	9	2	2	3

E. Bass

Vla.

9

Perc.

J. Gtr.

J. Gtr.

J. Gtr.

T	0	3	0	4	0	4	0	4	0	5	5	0	0	0	0	0
A	0	3	5	5	0	5	0	4	5	0	0	0	0	0	0	0
B	0	3	3	0	5	4	0	5	5	2	2	5	5	2	2	5

E. Bass

Vla.

11

Perc.

J. Gtr.

J. Gtr.

J. Gtr.

E. Bass

Vla.

14

Perc.

J. Gtr.

J. Gtr.

J. Gtr.

E. Bass

Vla.

16

Perc.

J. Gtr.

J. Gtr.

J. Gtr.

E. Bass

Vla.

19

Perc.

J. Gtr.

J. Gtr.

E. Bass

Vla.

Vla.

21

Perc.

J. Gtr.

J. Gtr.

E. Bass

Vla.

Vla.

23

Perc.

J. Gtr.

J. Gtr.

E. Bass

Vla.

Vla.

26

Perc.

J. Gtr.

J. Gtr.

E. Bass

Vla.

Vla.

28

Perc.

J. Gtr.

J. Gtr.

E. Bass

Vla.

Vla.

31

Perc.

J. Gtr.

J. Gtr.

J. Gtr.

E. Bass

Vla.

Vla.

33

Perc.

J. Gtr.

J. Gtr.

J. Gtr.

E. Bass

Vla.

Vla.

35

Perc.

J. Gtr.

J. Gtr.

J. Gtr.

E. Bass

Vla.

37

Perc.

J. Gtr.

J. Gtr.

J. Gtr.

E. Bass

Vla.

40

Perc.

J. Gtr.

J. Gtr.

E. Bass

Vla.

Vla.

42

Perc.

J. Gtr.

J. Gtr.

E. Bass

Vla.

Vla.

44

Perc.

J. Gtr.

J. Gtr.

E. Bass

Vla.

Vla.

47

Perc.

J. Gtr.

J. Gtr.

E. Bass

Vla.

Vla.

50

Perc.

J. Gtr.

J. Gtr.

E. Bass

Vla.

Vla.

52

Perc.

J. Gtr.

J. Gtr.

J. Gtr.

E. Bass

Vla.

Vla.

54

Perc.

J. Gtr.

J. Gtr.

J. Gtr.

E. Bass

Vla.

56

Perc.

J. Gtr.

J. Gtr.

J. Gtr.

E. Bass

Vla.

59

Perc.

J. Gtr.

J. Gtr.

E. Bass

Vla.

Vla.

61

Perc.

J. Gtr.

J. Gtr.

E. Bass

Vla.

Vla.

63

Perc.

J. Gtr.

J. Gtr.

E. Bass

Vla.

Vla.

66

Perc.

J. Gtr.

J. Gtr.

E. Bass

Vla.

Vla.

68

Perc.

J. Gtr.

J. Gtr.

E. Bass

Vla.

Vla.

71

Perc.

J. Gtr.

J. Gtr.

J. Gtr.

E. Bass

Vla.

Vla.

73

75

77

Perc.

J. Gtr.

J. Gtr.

J. Gtr.

E. Bass

Vla.

80

Perc.

J. Gtr.

J. Gtr.

E. Bass

Vla.

Vla.

82

Perc.

J. Gtr.

J. Gtr.

E. Bass

Vla.

Vla.

84

Perc.

J. Gtr.

J. Gtr.

E. Bass

Vla.

Vla.

87

Perc.

J. Gtr.

J. Gtr.

E. Bass

Vla.

Vla.

90

Perc.

J. Gtr.

J. Gtr.

E. Bass

Vla.

Vla.

92

Perc.

J. Gtr.

J. Gtr.

J. Gtr.

T
A
B

E. Bass

Vla.

Vla.

94

Perc.

J. Gtr.

J. Gtr.

T
A
B

E. Bass

Vla.

Vla.

95

Perc.

J. Gtr.

J. Gtr.

J. Gtr.

E. Bass

Vla.

Percussion

♩ = 89,000038
2

6
10
14
18
22
26
30
34
38

V.S.

42

46

50

54

58

62

66

70

74

78

Percussion

82

86

90

93

Jazz Guitar

♩ = 89,000038

6

10

15

33

37

54

58

75

2

Jazz Guitar

92

95

Jazz Guitar

♩ = 89,000038

5

3

10

3

15

3

20

3

25

3

32

3

38

3

42

3

48

3

53

3

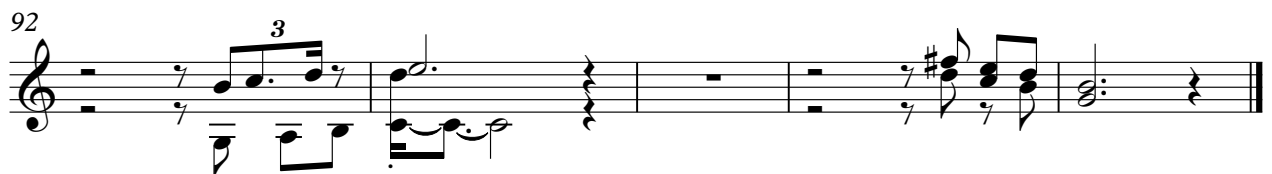
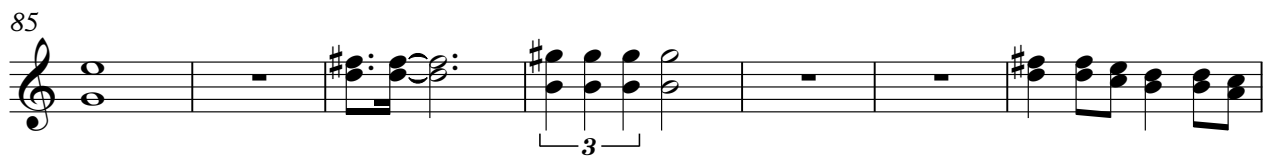
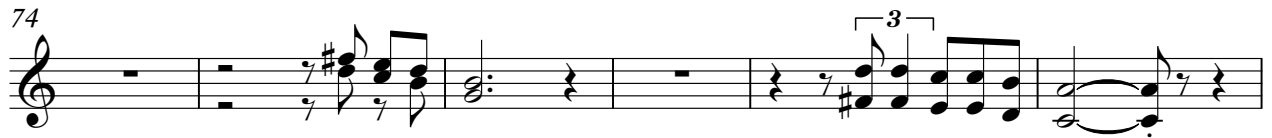

Jazz Guitar

♩ = 89,000038
2

5

8

11

14

17

20

23

26

29

32

V.S.

62

TAB notation for measure 62. Treble (T), Middle (A), and Bass (B) staves. Includes fret numbers and bar lines.

65

TAB notation for measure 65. Treble (T), Middle (A), and Bass (B) staves. Includes fret numbers and bar lines.

68

TAB notation for measure 68. Treble (T), Middle (A), and Bass (B) staves. Includes fret numbers and bar lines.

71

TAB notation for measure 71. Treble (T), Middle (A), and Bass (B) staves. Includes fret numbers and bar lines.

74

TAB notation for measure 74. Treble (T), Middle (A), and Bass (B) staves. Includes fret numbers and bar lines.

77

TAB notation for measure 77. Treble (T), Middle (A), and Bass (B) staves. Includes fret numbers and bar lines.

80

TAB notation for measure 80. Treble (T), Middle (A), and Bass (B) staves. Includes fret numbers and bar lines.

83

TAB notation for measure 83. Treble (T), Middle (A), and Bass (B) staves. Includes fret numbers and bar lines.

86

TAB notation for measure 86. Treble (T), Middle (A), and Bass (B) staves. Includes fret numbers and bar lines.

89

TAB notation for measure 89. Treble (T), Middle (A), and Bass (B) staves. Includes fret numbers and bar lines.

V.S.

4
92

Jazz Guitar

String	1	2	3	4	5	6
T	0	0	0	2	2	2
A	0	0	0	0	3	0
B	5	5	5	5	5	5

Measure 92 is divided into two parts by a vertical bar line. The fret numbers for the second part are:

String	1	2	3	4	5	6
T	2	3	3	4	0	5
A	0	2	2	0	4	4
B	3	3	3	0	5	5

94

String	1	2	3	4	5	6
T	0	0	0	4	5	5
A	3	2	2	2	5	0
B	2	2	2	9	9	9

Measure 94 is divided into three parts by vertical bar lines. The fret numbers for the second part are:

String	1	2	3	4	5	6
T	0	3	0	0	4	4
A	4	0	0	5	5	0
B	0	3	3	0	4	4

The fret numbers for the third part are:

String	1	2	3	4	5	6
T	0	0	0	0	0	0
A	0	0	0	0	0	0
B	0	0	0	0	0	0

5-string Electric Bass

♩ = 89,000038

2

7

12

17

22

27

32

37

42

47

V.S.

52

57

62

67

72

77

82

87

92

Viola

♩ = 89,000038

2

7

11

19

26

33

37

45

53

57

V.S.

2

Viola

65

73

77

85

93

Viola

♩ = 89,000038

18

7

3

22

28

7

40

7

3

44

51

7

3

61

66

71

7

2

Viola

80

84

89
