

# Sheryl Crow - Run Baby Run!

♩ = 125,000000  
Melody

Panpipes

Batteria

Percussion

Clean Gt

Electric Guitar

Clean Gt

Electric Guitar

Basso

5-string Fretless Electric Bass

Organ 1

Percussive Organ

Organ 2

Percussive Organ

♩ = 125,000000  
Strings

Viola

Piano

Solo

6

Pan.

E. Gtr.

Solo

24

Pan.

Perc.

E. Gtr.

E. Bass

Solo

29

Pan.

Perc.

E. Gtr.

E. Bass

Solo

33

Pan.  
Perc.  
E. Gtr.  
E. Bass  
Perc. Organ  
Perc. Organ  
Solo

37

Pan.  
Perc.  
E. Gtr.  
E. Bass  
Perc. Organ  
Perc. Organ  
Solo

41

Pan.  
Perc.  
E. Gtr.  
E. Bass  
Perc. Organ  
Perc. Organ  
Solo

45

Pan.  
Perc.  
E. Gtr.  
E. Bass  
Perc. Organ  
Perc. Organ  
Solo

49

Pan. Perc. E. Gtr. E. Bass Perc. Organ Perc. Organ Solo

52

Pan. Perc. E. Gtr. E. Bass Perc. Organ Perc. Organ Vla. Solo

55

Pan.

Perc.

E. Gtr.

E. Bass

Perc. Organ

Perc. Organ

Vla.

Solo

58

Pan.

Perc.

E. Gtr.

E. Bass

Perc. Organ

Perc. Organ

Vla.

Solo

62

Pan.

Perc.

E. Gtr.

E. Bass

Perc. Organ

Perc. Organ

Vla.

Solo

65

Pan.

Perc.

E. Gtr.

E. Bass

Solo

68

Pan.

Perc.

E. Gtr.

E. Bass

Solo

72

Pan.

Perc.

E. Gtr.

E. Bass

Solo

76

Pan.

Perc.

E. Gtr.

E. Bass

Solo

80

Pan. Perc. E. Gtr. E. Bass Perc. Organ Solo

85

Pan. Perc. E. Gtr. E. Bass Perc. Organ Solo

90

Pan. Perc. E. Gtr. E. Bass Perc. Organ Solo

94

Pan. Perc. E. Gtr. E. Bass Perc. Organ Solo

98

Pan.

Perc.

E. Gtr.

E. Bass

Perc. Organ

Perc. Organ

Solo

102

Pan.

Perc.

E. Gtr.

E. Bass

Perc. Organ

Perc. Organ

Solo

106

Pan.

Perc.

E. Gtr.

E. Bass

Perc. Organ

Perc. Organ

Solo

110

Pan.

Perc.

E. Gtr.

E. Bass

Perc. Organ

Perc. Organ

Solo

113

Pan. Perc. E. Gtr. E. Bass Perc. Organ Perc. Organ Solo

116

Pan. Perc. E. Gtr. E. Bass Perc. Organ Perc. Organ Vla. Solo

119

Pan.

Perc.

E. Gtr.

E. Bass

Perc. Organ

Perc. Organ

Vla.

Solo

122

Pan.

Perc.

E. Gtr.

E. Bass

Perc. Organ

Perc. Organ

Vla.

Solo

126

Pan.

Perc.

E. Gtr.

E. Bass

Perc. Organ

Perc. Organ

Vla.

Solo

130

Perc.

E. Gtr.

E. Bass

Perc. Organ

Perc. Organ

Solo

134

Perc. E. Gtr. E. Gtr. E. Bass Perc. Organ Perc. Organ Solo

139

Pan. Perc. E. Gtr. E. Gtr. E. Bass Perc. Organ Perc. Organ Solo

144

149

153

Pan.  
Perc.  
E. Gtr.  
E. Bass  
Perc. Organ  
Solo

157

Pan.  
Perc.  
E. Gtr.  
E. Bass  
Perc. Organ  
Perc. Organ  
Solo

161

Pan.  
Perc.  
E. Gtr.  
E. Bass  
Perc. Organ  
Perc. Organ  
Solo

165

Pan.  
Perc.  
E. Gtr.  
E. Bass  
Perc. Organ  
Perc. Organ  
Solo

169

Pan.

Perc.

E. Gtr.

E. Bass

Perc. Organ

Perc. Organ

Solo

173

Pan.

Perc.

E. Gtr.

E. Bass

Perc. Organ

Perc. Organ

Solo

177

Pan.

Perc.

E. Gtr.

E. Bass

Perc. Organ

Perc. Organ

Vla.

Solo

181

Pan.

Perc.

E. Gtr.

E. Bass

Perc. Organ

Perc. Organ

Vla.

Solo

185

Pan.

Perc.

E. Gtr.

E. Bass

Perc. Organ

Perc. Organ

Vla.

Solo

189

Pan.

Perc.

E. Gtr.

E. Gtr.

E. Bass

Perc. Organ

Perc. Organ

Vla.

Solo

# Sheryl Crow - Run Baby Run!

## Panpipes

♩ = 125,000000

Melody

2

8

16

22

27

33

39

47

54

59

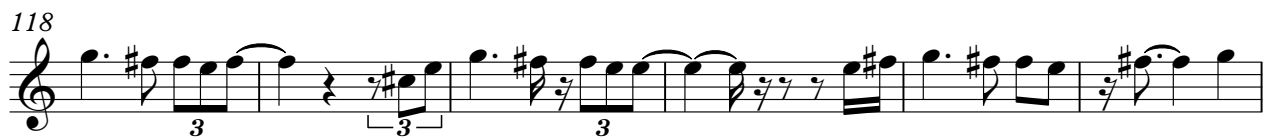
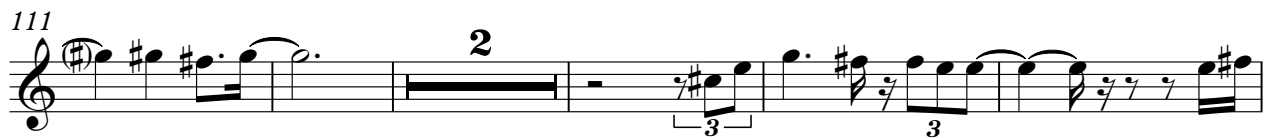
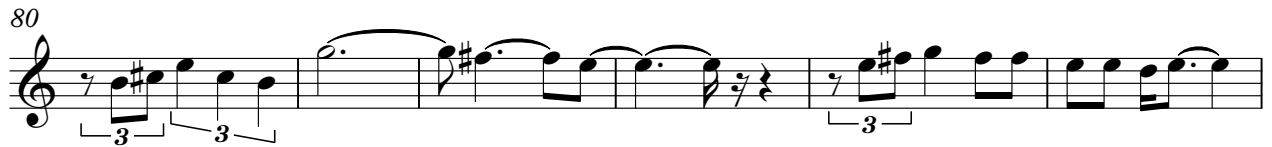
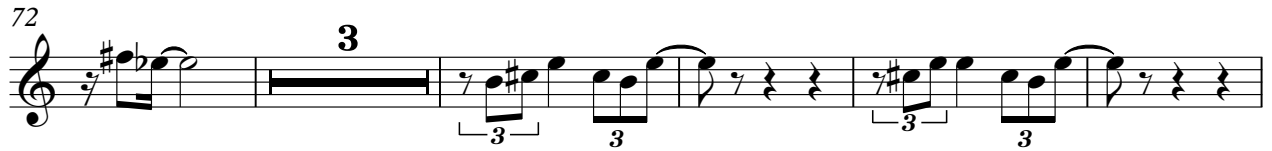

Panpipes

144

149

154

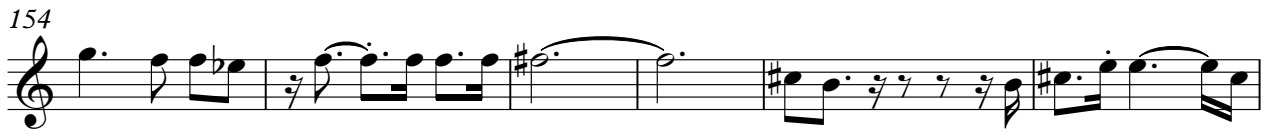

160

168

175

182

187

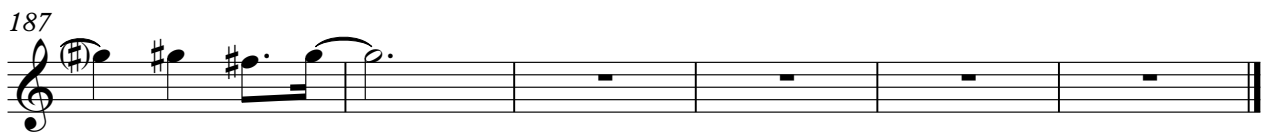

# Sheryl Crow - Run Baby Run!

## Percussion

♩ = 125,000000

Batteria

5

11

17

24

31

37

43

49

55

60

V.S.

66

72

79

85

92

99

105

111

117

122

127

133

140

147

154

160

166

172

178

184

V.S.

4

Percussion

188

# Sheryl Crow - Run Baby Run!

Electric Guitar

♩ = 125,000000

Clean Gt

3

10

17

25

32

38

43

48

52

57

V.S.

63

70

77

84

92

99

105

110

115

120

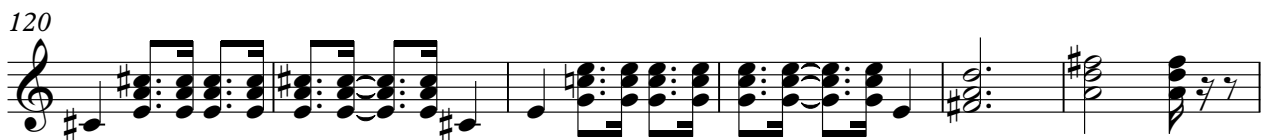

126

133

140

148

155

161

166

171

176

181

V.S.

186

189

Electric Guitar

Sheryl Crow - Run Baby Run!

♩ = 125,000000  
Clean Gt

**133**

3/4

137

**52**

3/4

5-string Fretless Electric Bass Sheryl Crow - Run Baby Run!

♩ = 125,000000  
Basso

11

20

29

37

45

53

58

64

73

82

91

98

107

115

120

127

135

144

153

161

169

177

185

# Sheryl Crow - Run Baby Run!

## Percussive Organ

♩ = 125,000000  
Organ 1

35

43

52

62

37

104

114

123

130

137

16

2

Percussive Organ

160

170

180

187

Percussive Organ

Sheryl Crow - Run Baby Run!

♩ = 125,000000  
Organ 2

35

43

53

62

3

17

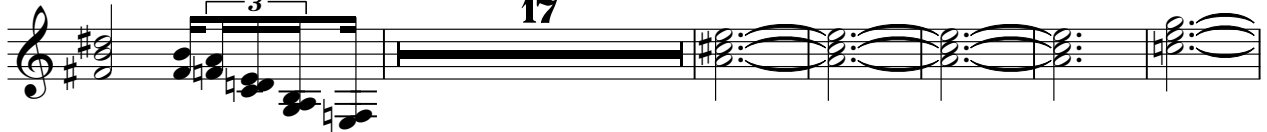

85

6

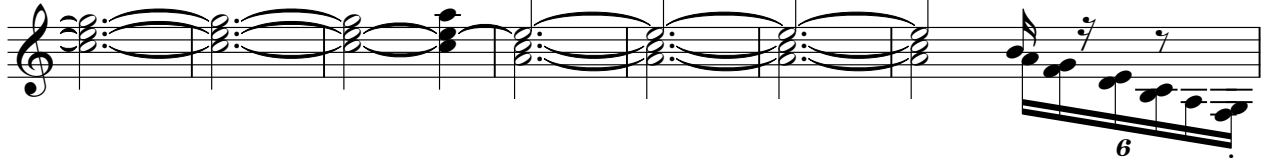

92

2

3

3

## Percussive Organ

100

110

119

127

134

144

152

161

171

Percussive Organ

181

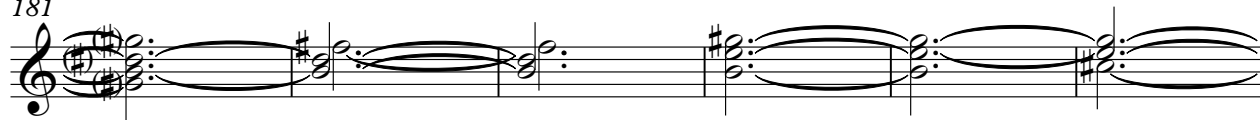

187

Viola

Sheryl Crow - Run Baby Run!

♩ = 125,000000  
Strings

**51**

59

**53**

119

127

**51**

184

# Sheryl Crow - Run Baby Run!

Solo

♩ = 125,000000  
Piano **3**

8  
13  
19  
26  
32  
38  
42  
47  
52

V.S.

108

113

117

121

125

130

134

139

146

153

160

165

170

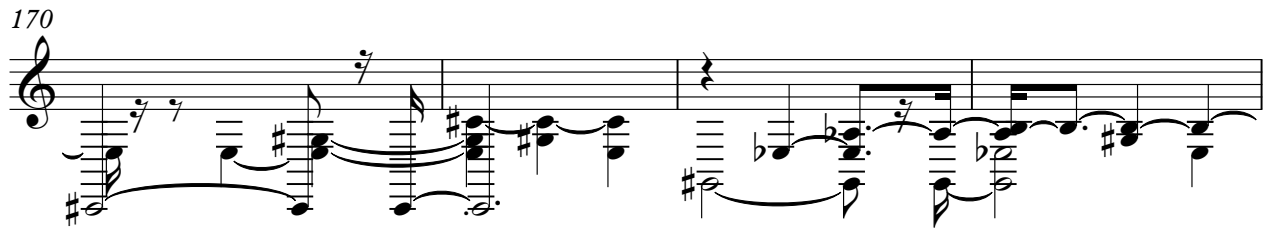

174

179

184

188

