

Sergio Reis - Cunhada Boa

0.0"
1.1,00
studiovirtualmidi.cjb.net - studiovirtual@ig.com.br - Tel:(0**31)3352-7444

♩ = 104,999924

Percussion 

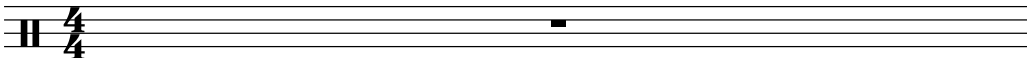

2

Perc. 

Band. 

Band. 

studiovirtualmidi.cjb.net studiovirtual@ig.com.br Tel:(0**31)3352

3

Perc. 

E. Gtr. 

E. Gtr. 

E. Bass 

Band. 

Band. 

5

7

9

Perc.

E. Gtr.

E. Gtr.

E. Bass

Band.

Band.

11

Perc.

E. Gtr.

E. Gtr.

E. Bass

Band.

Band.

Band.

13

15

16

18

Perc.

E. Gtr.

E. Gtr.

E. Bass

Band.

Band.

20

Perc.

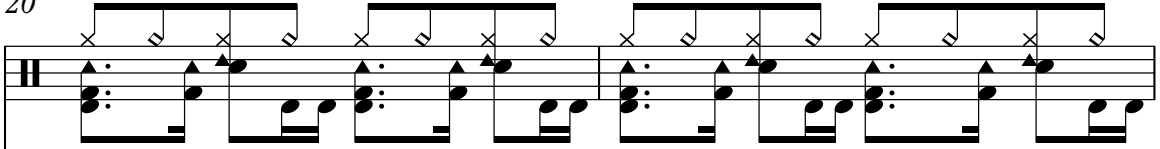

E. Gtr.

E. Gtr.

E. Bass

Band.

Band.

22

Perc.

E. Gtr.

E. Gtr.

E. Bass

Band.

Band.

24

Perc.

E. Gtr.

E. Gtr.

E. Bass

Band.

Band.

26

Perc.

E. Gtr.

E. Gtr.

E. Bass

Band.

Band.

28

Perc.

E. Gtr.

E. Gtr.

E. Bass

Band.

Band.

30

Perc.

E. Gtr.

E. Gtr.

E. Bass

Band.

Band.

32

Perc. E. Gtr. E. Gtr. E. Bass Band. Band.

34

Perc. E. Gtr. E. Gtr. E. Bass Band. Band.

36

Perc.

E. Gtr.

E. Gtr.

E. Bass

Band.

Band.

38

Perc.

E. Gtr.

E. Gtr.

E. Bass

Band.

Band.

40

Perc.

E. Gtr.

E. Gtr.

E. Bass

Band.

Band.

42

Perc.

E. Gtr.

E. Gtr.

E. Bass

Band.

44

Perc.

E. Gtr.

E. Gtr.

E. Bass

Band.

Band.

46

Perc.

E. Gtr.

E. Gtr.

E. Bass

Band.

Band.

48

Perc.

E. Gtr.

E. Gtr.

E. Bass

Band.

Band.

50

Perc.

E. Gtr.

E. Gtr.

E. Bass

Band.

Band.

52

Perc.

E. Gtr.

E. Gtr.

E. Bass

Band.

Band.

Band.

54

Perc. E. Gtr. E. Gtr. E. Bass Band. Band.

56

Perc. E. Gtr. E. Gtr. E. Bass Band. Band.

57

Perc.

E. Gtr.

E. Gtr.

E. Bass

Band.

Band.

59 Perc. 

E. Gtr. 

E. Gtr. 

E. Bass 

Band. 

Band. 

61

Perc.

E. Gtr.

E. Gtr.

E. Bass

Band.

Band.

63

Perc.

E. Gtr.

E. Gtr.

E. Bass

Band.

Band.

65

Perc.

E. Gtr.

E. Gtr.

E. Bass

Band.

Band.

67

69

Perc.

E. Gtr.

E. Gtr.

E. Bass

Band.

Band.

71

Perc.

E. Gtr.

E. Gtr.

E. Bass

Band.

Band.

73

75

77

79

81

Perc.

E. Gtr.

E. Gtr.

E. Bass

Band.

Band.

83

Perc.

E. Gtr.

E. Gtr.

E. Bass

Band.

Band.

studiovirtualmidi.cjb.net

85

Band.

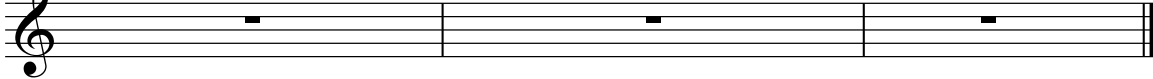

studiovirtual@ig.com.br Tel: (0**31) 33524111 studiovirtual@ig.com.br

Tel: (41) 3352

Sergio Reis - Cunhada Boa

Percussion

$\text{♩} = 104,999924$

V.S.

Percussion

62

65

68

71

74

77

80

83

Sergio Reis - Cunhada Boa

Electric Guitar

♩ = 104,999924

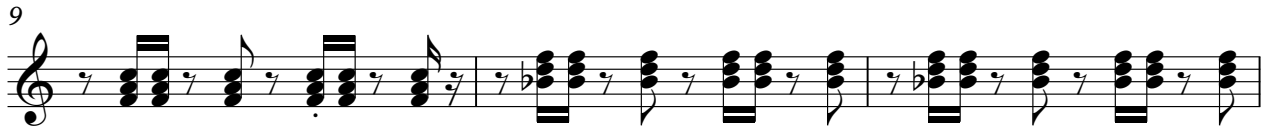

V.S.

63

66

69

72

75

78

81

83

Sergio Reis - Cunhada Boa

Electric Guitar

♩ = 104,999924

2

5

7

9

11

13

15

17

19

21

V.S.

23

25

27

29

31

33

35

37

39

41

43

45

47

49

51

53

55

57

59

61

83

3

5-string Fretless Electric Bass

Sergio Reis - Cunhada Boa

♩ = 104,999924

2

7

12

16

20

24

28

32

36

40

V.S.

45

49

53

57

61

65

69

73

77

81

83

Bandoneon

Sergio Reis - Cunhada Boa

♩ = 104,999924

studiovirtualmidi.cjb.net studiovirtual@ig.com.br

Tel:(0**31)73452

3

6

9

27

30

47

50

52

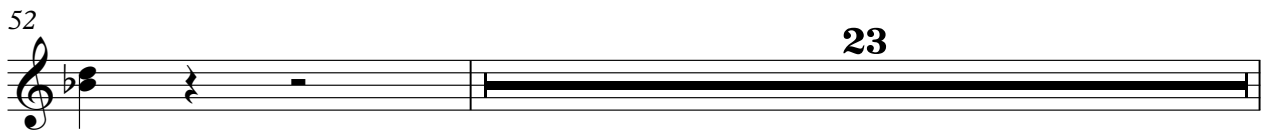

2

Bandoneon

76

79

82

84

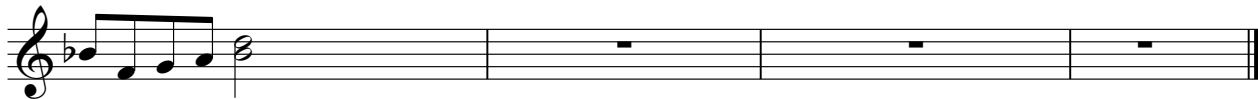

Sergio Reis - Cunhada Boa

Bandoneon

♩ = 104,999924

5

7

9

11

13

15

17

V.S.

20

22

24

26

28

30

32

34

36

38

41

43

45

47

49

51

V.S.

53

56

58

61

63

65

67

70

72

75

77

79

81

83

Sergio Reis - Cunhada Boa

Bandoneon

♩ = 104,999924

11

15

19

24

35

39

44

54

56

59

64

69

73
