

0.0"  
1.1,00  
SONG\_004

♩ = 69,000015

3

Perc.

J. Gtr.

E. Bass

Syn. Str.

Syn. Str.

FX 5

4

Perc.

J. Gtr.

E. Bass

Syn. Str.

Syn. Str.

FX 5

5

**Perc.**: Features a series of rhythmic patterns with 'x' marks above the staff, indicating specific percussive hits.

**J. Gtr.**: Shows complex guitar techniques including triplets and slurs, with a key signature of one sharp (F#).

**E. Bass**: Contains a bass line with triplets and slurs, mirroring the guitar's rhythmic structure.

**Syn. Str.**: Two staves for Synthesizer Strings, with the upper staff using a treble clef and the lower staff using a treble clef with a sharp key signature.

**FX 5**: A fifth staff for effects, featuring a melodic line with triplets and slurs, similar to the guitar part.

6

**Perc.**: Continues the rhythmic patterns from the previous measures, with 'x' marks above the staff.

**J. Gtr.**: Shows complex guitar techniques including triplets and slurs, with a key signature of one sharp (F#).

**E. Bass**: Contains a bass line with triplets and slurs, mirroring the guitar's rhythmic structure.

**Syn. Str.**: Two staves for Synthesizer Strings, with the upper staff using a treble clef and the lower staff using a treble clef with a sharp key signature.

**FX 5**: A fifth staff for effects, featuring a melodic line with triplets and slurs, similar to the guitar part.

7

8

9

10

11

12

13

14

15

16

17

18

21

22

23

24

25

26

27

28

29

30

31

32

33

Perc. J. Gtr. E. Bass Syn. Str. Syn. Str. FX 5

34

Perc. J. Gtr. E. Bass Syn. Str. Syn. Str. FX 5

35

Perc.

J. Gtr.

E. Bass

Syn. Str.

Syn. Str.

FX 5

36

Perc.

J. Gtr.

E. Bass

Syn. Str.

Syn. Str.

FX 5

37

Perc. J. Gtr. E. Bass Syn. Str. Syn. Str. FX 5

38

Perc. J. Gtr. E. Bass Syn. Str. Syn. Str. FX 5

39

Perc.

J. Gtr.

E. Bass

Syn. Str.

Syn. Str.

FX 5

40

Perc.

J. Gtr.

E. Bass

Syn. Str.

Syn. Str.

FX 5

41

Perc. J. Gtr. E. Bass Syn. Str. Syn. Str. FX 5

42

Perc. J. Gtr. E. Bass Syn. Str. Syn. Str. FX 5

43

Perc. J. Gtr. E. Bass Syn. Str. Syn. Str. FX 5

44

Perc. J. Gtr. E. Bass Syn. Str. Syn. Str. FX 5

45

Perc.

J. Gtr.

E. Bass

Syn. Str.

Syn. Str.

FX 5

46

Perc.

J. Gtr.

E. Bass

Syn. Str.

Syn. Str.

FX 5

47

Perc. J. Gtr. E. Bass Syn. Str. Syn. Str. FX 5

48

Perc. J. Gtr. E. Bass Syn. Str. Syn. Str. FX 5

49

Perc. J. Gtr. E. Bass Syn. Str. Syn. Str. FX 5

50

Perc. J. Gtr. E. Bass Syn. Str. Syn. Str. FX 5

51

52

53

**Perc.**: Features a rhythmic pattern of eighth notes with 'x' marks above them, indicating a specific percussive sound.

**J. Gtr.**: Contains complex chordal textures with triplets and slurs, primarily in the treble clef.

**E. Bass**: Features a bass line with triplets and slurs, primarily in the bass clef.

**Syn. Str.**: Shows a sustained chordal texture in the treble clef, with a long note value.

**FX 5**: Contains a melodic line with triplets and slurs, primarily in the treble clef.

54

**Perc.**: Features a rhythmic pattern of eighth notes with 'x' marks above them, indicating a specific percussive sound.

**J. Gtr.**: Contains complex chordal textures with triplets and slurs, primarily in the treble clef.

**E. Bass**: Features a bass line with triplets and slurs, primarily in the bass clef.

**Syn. Str.**: Shows a sustained chordal texture in the treble clef, with a long note value.

**FX 5**: Contains a melodic line with triplets and slurs, primarily in the treble clef.

Perc. J. Gtr. E. Bass Syn. Str. FX 5

Perc. J. Gtr. E. Bass Syn. Str. FX 5

57

**Perc.**: Features a series of rhythmic patterns marked with 'x' above the staff, indicating specific percussive sounds.

**J. Gtr.**: Contains complex guitar notation including chords, single notes, and triplets. A triplet of eighth notes is marked with a '3' and a bracket.

**E. Bass**: Shows a bass line with eighth and quarter notes, including a triplet of eighth notes marked with a '3' and a bracket.

**Syn. Str.**: Features a string section with sustained chords and melodic lines, including a long, sustained chord in the middle of the measure.

**FX 5**: Includes a fifth string line with a triplet of eighth notes marked with a '3' and a bracket.

58

**Perc.**: Features a series of rhythmic patterns marked with 'x' above the staff, indicating specific percussive sounds.

**J. Gtr.**: Contains complex guitar notation including chords, single notes, and triplets. A triplet of eighth notes is marked with a '3' and a bracket.

**E. Bass**: Shows a bass line with eighth and quarter notes, including a triplet of eighth notes marked with a '3' and a bracket.

**Syn. Str.**: Features a string section with sustained chords and melodic lines, including a long, sustained chord in the middle of the measure.

**FX 5**: Includes a fifth string line with a triplet of eighth notes marked with a '3' and a bracket.

59

60

61

62

63

64

65

66

67

Perc.

J. Gtr.

E. Bass

Syn. Str.

FX 5

68

Perc.

J. Gtr.

E. Bass

Syn. Str.

FX 5

69

70

71

72

73

74

77

78

79

Perc.

J. Gtr.

E. Bass

Syn. Str.

Syn. Str.

FX 5

80

Perc.

J. Gtr.

E. Bass

Syn. Str.

Syn. Str.

FX 5

81

82

83

Perc. J. Gtr. E. Bass Syn. Str. Syn. Str. FX 5

84

Perc. J. Gtr. E. Bass Syn. Str. Syn. Str. FX 5

85

86

92

J. Gtr.

E. Bass

Syn. Str.

Syn. Str.

FX 5

100

J. Gtr.

E. Bass

Syn. Str.

Syn. Str.

FX 5

108

J. Gtr.

E. Bass

Syn. Str.

Syn. Str.

FX 5

116

J. Gtr.

E. Bass

Syn. Str.

Syn. Str.

FX 5

124

J. Gtr.

E. Bass

Syn. Str.

Syn. Str.

FX 5

132

J. Gtr.

E. Bass

Syn. Str.

Syn. Str.

FX 5

140

J. Gtr.

E. Bass

Syn. Str.

Syn. Str.

FX 5

148

J. Gtr.

E. Bass

Syn. Str.

Syn. Str.

FX 5

156

J. Gtr.

E. Bass

Syn. Str.

Syn. Str.

FX 5

164

J. Gtr.

E. Bass

Syn. Str.

Syn. Str.

FX 5

172

J. Gtr.

E. Bass

Syn. Str.

Syn. Str.

FX 5

180

J. Gtr.

E. Bass

Syn. Str.

Syn. Str.

FX 5

188

J. Gtr.

E. Bass

Syn. Str.

Syn. Str.

FX 5

196

J. Gtr.

E. Bass

Syn. Str.

Syn. Str.

FX 5

204

J. Gtr.

E. Bass

Syn. Str.

Syn. Str.

FX 5

212

J. Gtr.

E. Bass

Syn. Str.

Syn. Str.

FX 5

219

J. Gtr.

E. Bass

Syn. Str.

Syn. Str.

FX 5

# Percussion

♩ = 69,000015

5

8

11

14

17

20

23

26

29

V.S.

2

Percussion

32

3

3

3

35

3

38

3

3

41

3

44

3

3

47

3

50

3

3

53

3

56

3

3

59

3

62

65

68

71

74

77

80

83

86

137

Jazz Guitar

$\text{♩} = 69,000015$

4

5

6

8

9

11

12

13

15

V.S.

2

Jazz Guitar

V.S.

43

44

45

46

47

48

49

50

52

53

Jazz Guitar

55

56

57

58

60

61

63

64

66

68

Jazz Guitar

82

83

84

85

89

98

107

116

125

134

143

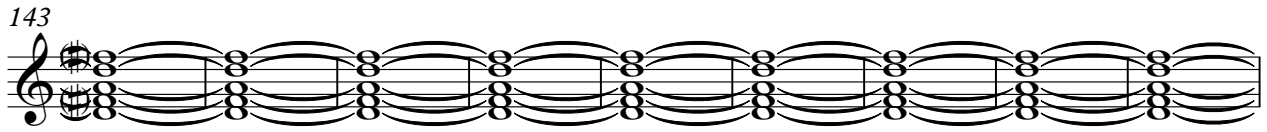

152

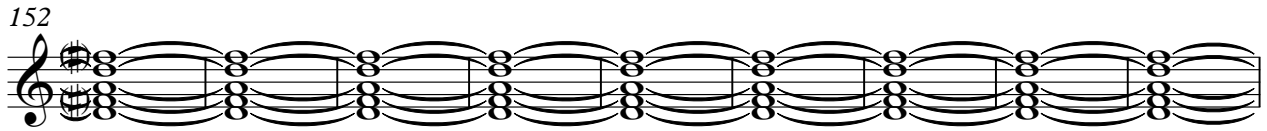

161

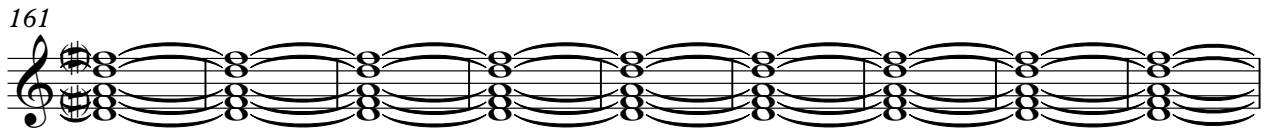

170

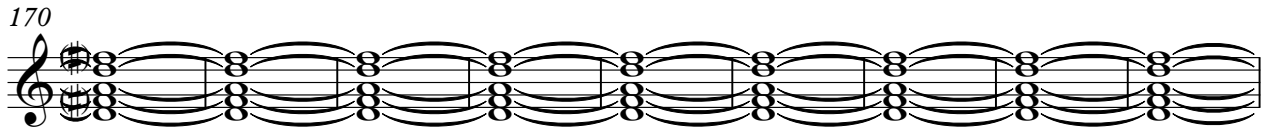

179

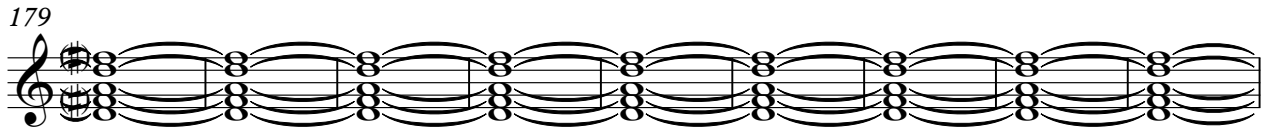

188

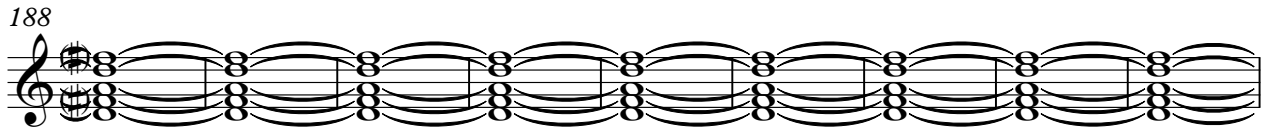

197

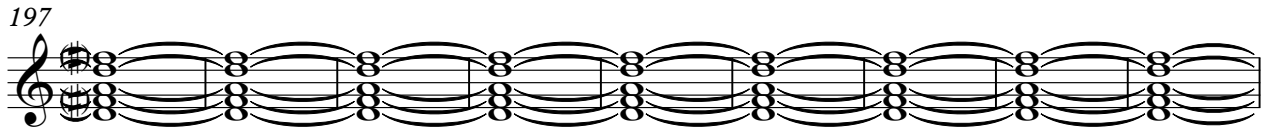

206

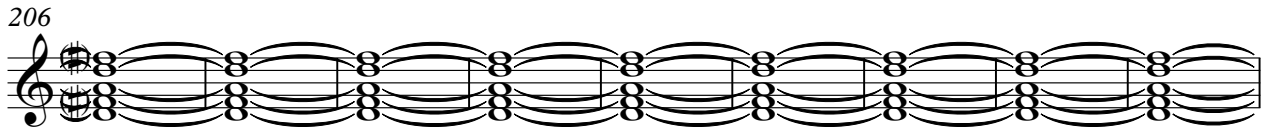

215

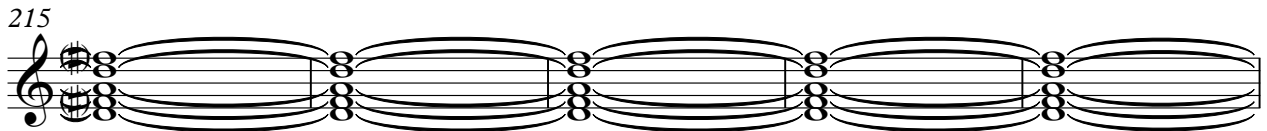

220

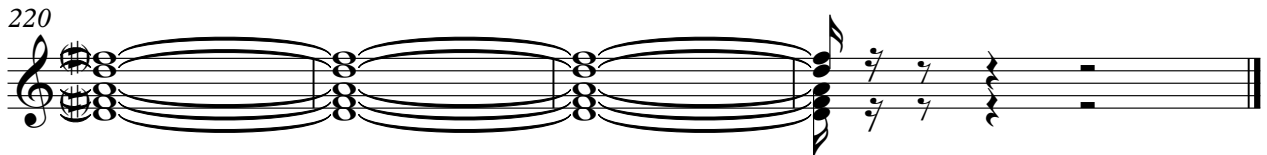

# Electric Bass

♩ = 69,000015

V.S.

42

46

50

54

58

62

66

70

74

78

81

84

89

98

107

116

125

134

143

152

161

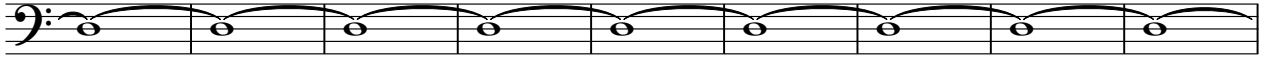

170

179

188

197

206

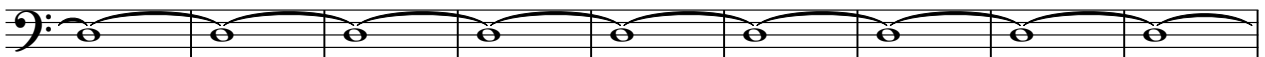

215

# Synth Strings

♩ = 69,000015

3

6

10

23

36

41

45

48

23

Synth Strings

73

76

80

83

88

97

106

115

124

133

Synth Strings

142

151

160

169

178

187

196

205

214

219

# Synth Strings

♩ = 69,000015

5

7

11

15

18

21

25

28

32

V.S.

Synth Strings

Synth Strings

71

74

76

79

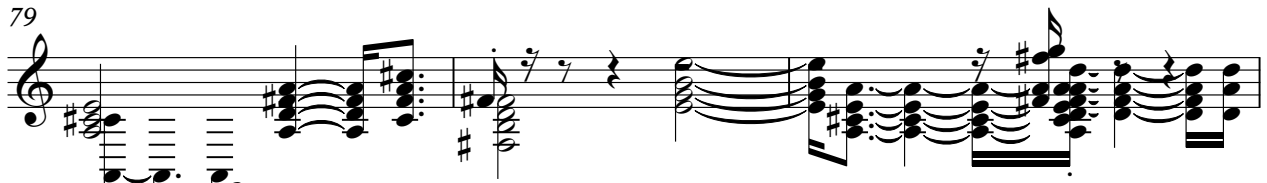

82

85

92

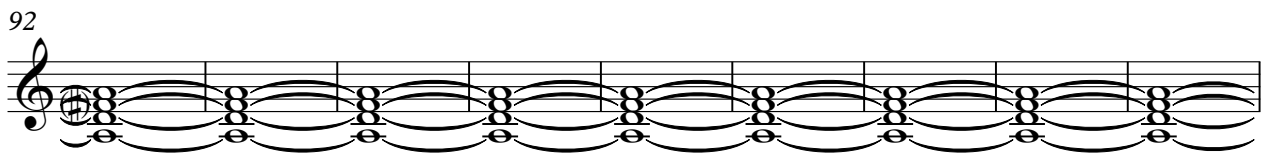

101

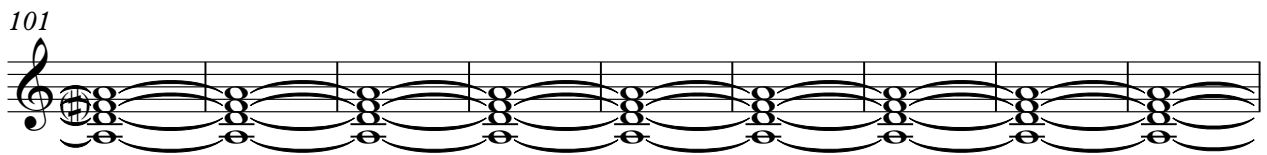

110

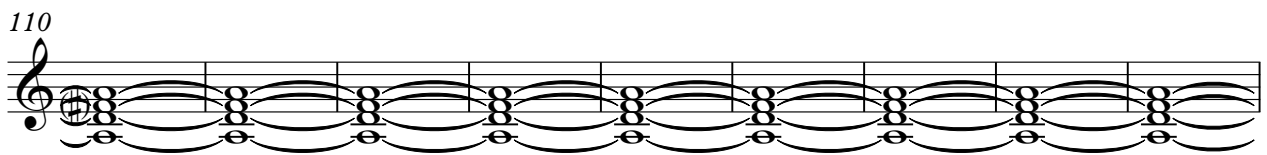

119

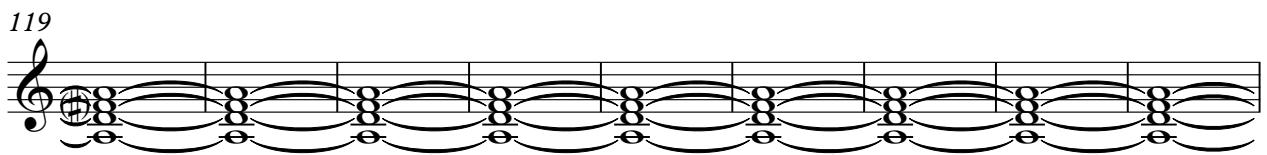

V.S.

128

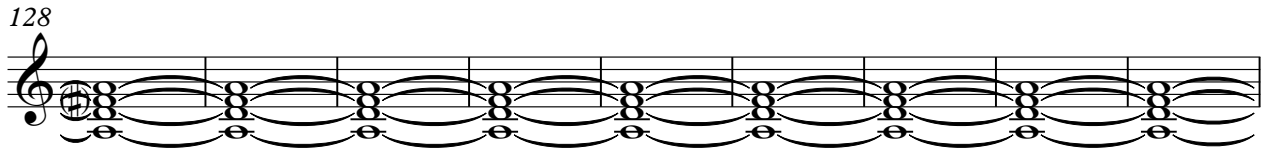

137

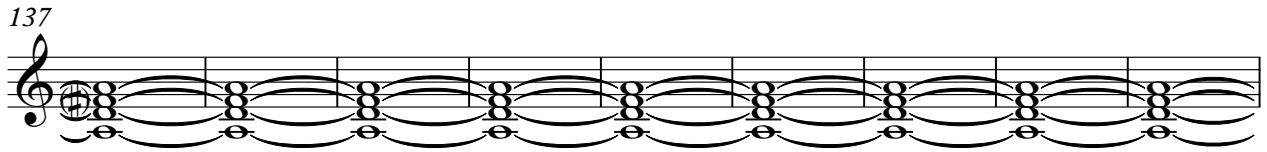

146

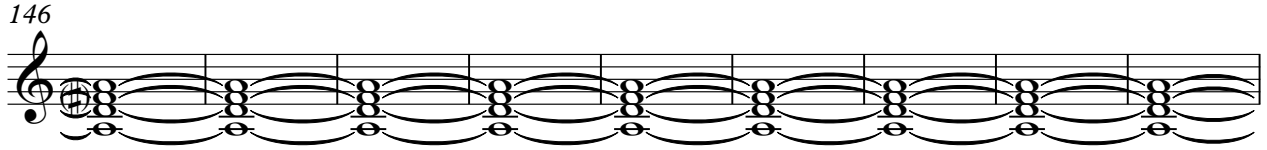

155

164

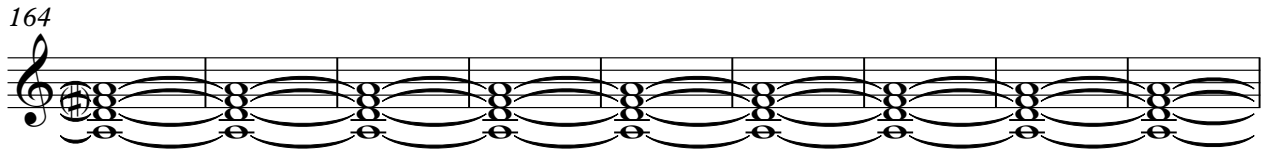

173

182

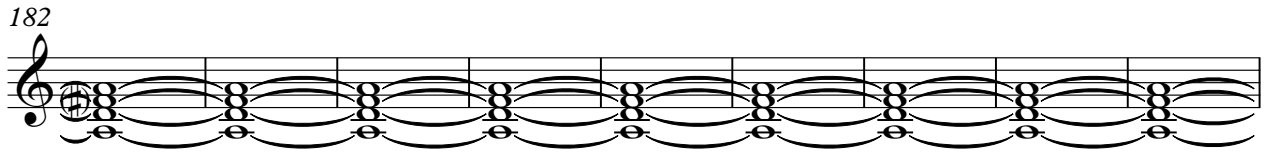

191

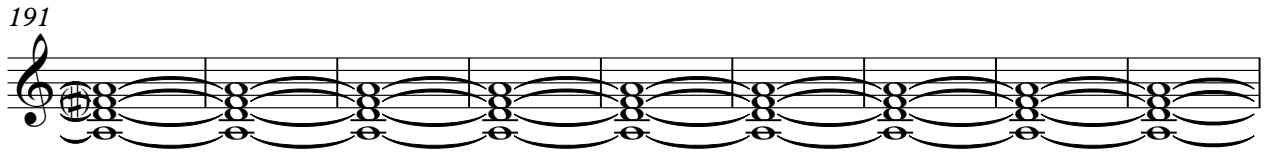

200

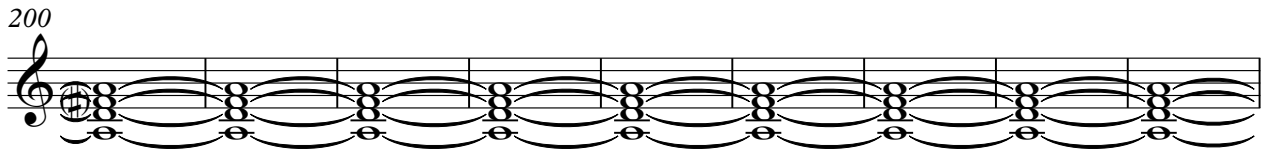

209

217

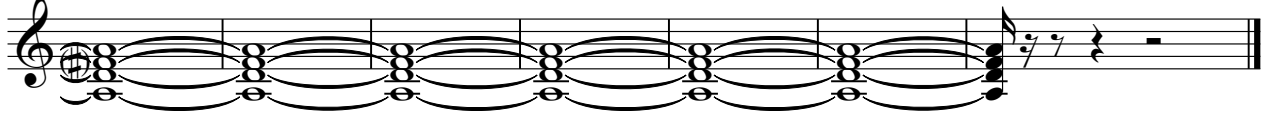

FX 5 (Brightness)

$\text{♩} = 69,000015$

4

6

8

11

14

17

19

21

25

V.S.

2 FX 5 (Brightness)

28

31

34

37

40

42

43

45

47

49

FX 5 (Brightness)

51

53

55

57

59

61

64

67

70

72

V.S.

FX 5 (Brightness)

132

141

150

159

168

177

186

195

204

213

V.S.

219

