

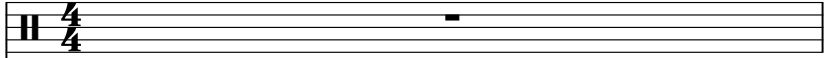

Sergio Reis - Joao de Barro

♩ = 82,010010

Percussion 

Jazz Guitar 

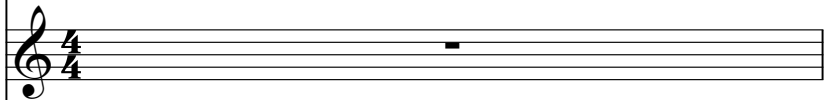
Kora 

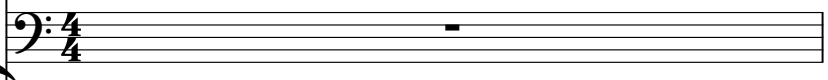
Acoustic Bass 

Alto 

♩ = 82,010010

Joao de Barro...sequence by anjt

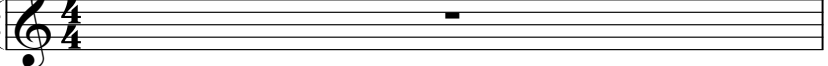
Tape Sampler Keyboard [Strings] 

copyright® sequence by anjt
copyright® sequence by anjt

2

Perc.

J. Gtr.

Kora

A. Bass

A.

Tape Smp. Str

Joao dBarro..sequence by anjt

3

Perc.

J. Gtr.

Kora

A. Bass

A.

Tape Smp. Str

4

Perc.

J. Gtr.

Kora

A. Bass

A.

Tape Smp. Str

5

Perc.

J. Gtr.

Kora

A. Bass

A.

Tape Smp. Str

6

Perc.

J. Gtr.

Kora

A. Bass

A.

Tape Smp. Str

7

Perc.

J. Gtr.

Kora

A. Bass

Tape Smp. Str

8

Perc.

J. Gtr.

Kora

A. Bass

Tape Smp. Str

9

Perc.

J. Gtr.

Kora

A. Bass

Tape Smp. Str

10

Perc.

J. Gtr.

Kora

A. Bass

Tape Smp. Str

11

Perc.

J. Gtr.

Kora

A. Bass

Tape Smp. Str

12

Perc.

J. Gtr.

Kora

A. Bass

Tape Smp. Str

13

Perc.

J. Gtr.

Kora

A. Bass

Tape Smp. Str

14

Perc.

J. Gtr.

Kora

A. Bass

Tape Smp. Str

15

Perc.

J. Gtr.

Kora

A. Bass

Tape Smp. Str

16

Perc.

J. Gtr.

Kora

A. Bass

Tape Smp. Str

17

Perc.

J. Gtr.

Kora

A. Bass

Tape Smp. Str

18

Perc.

J. Gtr.

Kora

A. Bass

Tape Smp. Str

19

Perc.

J. Gtr.

Kora

A. Bass

Tape Smp. Str

20

Perc.

J. Gtr.

Kora

A. Bass

Tape Smp. Str

21

Perc.

J. Gtr.

Kora

A. Bass

Tape Smp. Str

22

Perc.

J. Gtr.

Kora

A. Bass

Tape Smp. Str

23

Perc.

J. Gtr.

Kora

A. Bass

A.

Tape Smp. Str

24

Perc.

J. Gtr.

Kora

A. Bass

A.

Tape Smp. Str

25

Perc.

J. Gtr.

Kora

A. Bass

A.

Tape Smp. Str

26

Perc.

J. Gtr.

Kora

A. Bass

A.

Tape Smp. Str

27

Perc.

J. Gtr.

Kora

A. Bass

A.

Tape Smp. Str

28

Perc.

J. Gtr.

Kora

A. Bass

Tape Smp. Str

29

Perc.

J. Gtr.

Kora

A. Bass

Tape Smp. Str

30

Perc.

J. Gtr.

Kora

A. Bass

Tape Smp. Str

31

Perc.

J. Gtr.

Kora

A. Bass

Tape Smp. Str

32

Perc.

J. Gtr.

Kora

A. Bass

Tape Smp. Str

33

Perc.

J. Gtr.

Kora

A. Bass

Tape Smp. Str

34

Perc.

J. Gtr.

Kora

A. Bass

Tape Smp. Str

35

Perc.

J. Gtr.

Kora

A. Bass

Tape Smp. Str

36

Perc.

J. Gtr.

Kora

A. Bass

Tape Smp. Str

37

Perc.

J. Gtr.

Kora

A. Bass

Tape Smp. Str

38

Perc.

J. Gtr.

Kora

A. Bass

Tape Smp. Str

39

Perc.

J. Gtr.

Kora

A. Bass

Tape Smp. Str

40

Perc.

J. Gtr.

Kora

A. Bass

Tape Smp. Str

41

Perc.

J. Gtr.

Kora

A. Bass

Tape Smp. Str

42

Perc.

J. Gtr.

Kora

A. Bass

A.

Tape Smp. Str

43

Perc.

J. Gtr.

Kora

A. Bass

A.

Tape Smp. Str

44

Perc.

J. Gtr.

Kora

A. Bass

A.

Tape Smp. Str

45

Perc.

J. Gtr.

Kora

A. Bass

A.

Tape Smp. Str

46

Perc.

J. Gtr.

Kora

A. Bass

A.

Tape Smp. Str

47

Perc.

J. Gtr.

Kora

A. Bass

A.

48

Perc.

J. Gtr.

Kora

A. Bass

A.

49

Perc.

J. Gtr.

Kora

A. Bass

A.

50

Perc.

J. Gtr.

Kora

A. Bass

A.

3

51

J. Gtr.

Kora

A. Bass

A.

Sergio Reis - Joao de Barro

Percussion

♩ = 82,010010

4

6

8

11

14

17

20

23

25

copyright® sequence by anjt
copyright® sequence by anjt

V.S.

Percussion

27

30

33

36

39

42

44

46

48

50

♩ = 82,010010

3

4

5

6

8

9

10

11

13

3

V.S.

copyright® sequence by anjt
copyright® sequence by anjt

The notation includes various note values (eighths, sixteens, and chords), rests, and dynamic markings. The page concludes with the initials 'V.S.' in the bottom right corner.

46

47

48

49

50

Sergio Reis - Joao de Barro

Kora

♩ = 82,010010

4

7

10

13

16

19

22

25

28

copyright® sequence by anjt
copyright® sequence by anjt

V.S.

Kora

31

3

3

34

3

37

3

40

3

42

3

3

45

3

3

48

3

Sergio Reis - Joao de Barro

Acoustic Bass

♩ = 82,010010

5

9

13

17

20

23

26

30

33

copyright® sequence by anjt
copyright® sequence by anjt

V.S.

2

Acoustic Bass

37

41

45

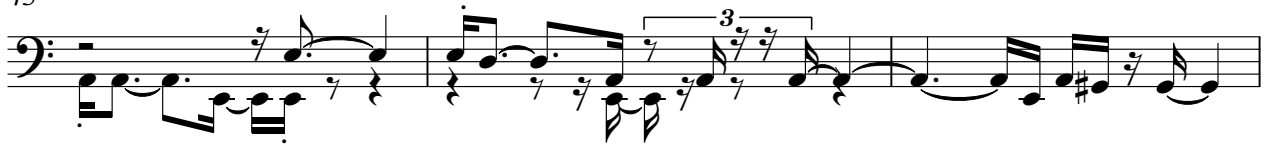

48

Sergio Reis - Joao de Barro

Alto

♩ = 82,010010

4

7 **16**

24

26 **14**

42

45

48

50

copyright® sequence by anjt
copyright® sequence by anjt

Sergio Reis - Joao de Barro

Tape Sampler Keyboard [Strings]

♩ = 82,010010

Joao de Barro...sequence by anjt

Joao de Barro...sequence by anjt

5

9

13

17

21

25

29

32

36

copyright® sequence by anjt
copyright® sequence by anjt

V.S.

2

Tape Sampler Keyboard [Strings]

40

44

5