

Sergio Reis - Quebra a Cama

0.0"
1.1,00
quebra a cama+=saroba producoes 0xx34 212 9158

♩ = 103,000046

Copyright © 2000 by saroba producoes:0xx34 212 9158
Copyright © 2000 by saroba producoes:0xx34 212 9158

2

3

Tbn.

Perc.

J. Gtr.

E. Bass

Band.

Band.

4

Tbn.

Perc.

J. Gtr.

E. Bass

Band.

Band.

5

Tbn.

Perc.

J. Gtr.

E. Bass

Band.

Band.

6

Tbn.

Perc.

J. Gtr.

E. Bass

Band.

Band.

7

6

9 ³

Perc.

J. Gtr.

E. Bass

Band.

10

Perc.

J. Gtr.

E. Bass

Band.

11

12

8

13

Tbn.

Perc.

J. Gtr.

E. Bass

Band.

14

Tbn.

Perc.

J. Gtr.

E. Bass

Band.

15

16

17

Tbn.

Perc.

J. Gtr.

E. Bass

Band.

18

Tbn.

Perc.

J. Gtr.

E. Bass

Band.

19

Tbn.

Perc.

J. Gtr.

E. Bass

Band.

20

Tbn.

Perc.

J. Gtr.

E. Bass

Band.

21

22

23 13

Tbn.
Perc.
J. Gtr.
E. Bass
Band.

24

Tbn.
Perc.
J. Gtr.
E. Bass
Band.

14

25 #E:

Tbn.

Perc.

J. Gtr.

E. Bass

Band.

26

Tbn.

Perc.

J. Gtr.

E. Bass

Band.

27

28

16

29

30

31

32

18

33

Tbn.

Perc.

J. Gtr.

E. Bass

Band.

Band.

34

Tbn.

Perc.

J. Gtr.

E. Bass

Band.

Band.

35

36

37

Tbn.

Perc.

J. Gtr.

E. Bass

Band.

Band.

38

Tbn.

Perc.

J. Gtr.

E. Bass

Band.

Band.

Tbn.

Perc.

J. Gtr.

E. Bass

Band.

Band.

40

Perc.

J. Gtr.

E. Bass

Band.

41

Perc.

J. Gtr.

E. Bass

Band.

42

Perc.

J. Gtr.

E. Bass

Band.

24

43

Perc.

J. Gtr.

E. Bass

Band.

44

Perc.

J. Gtr.

E. Bass

Band.

45

46

47

Perc.

J. Gtr.

E. Bass

Band.

48

Tbn.

Perc.

J. Gtr.

E. Bass

Band.

49

Tbn.

Perc.

J. Gtr.

E. Bass

Band.

50

Tbn.

Perc.

J. Gtr.

E. Bass

Band.

51

Tbn.

Perc.

J. Gtr.

E. Bass

Band.

52

Tbn.

Perc.

J. Gtr.

E. Bass

Band.

53

Tbn.

Perc.

J. Gtr.

E. Bass

Band.

54

Tbn.

Perc.

J. Gtr.

E. Bass

Band.

30

55

Tbn.

Perc.

J. Gtr.

E. Bass

Band.

56

Tbn.

Perc.

J. Gtr.

E. Bass

Band.

57 $\#2:$ 31

Tbn.

Perc.

J. Gtr.

E. Bass

Band.

58

Tbn.

Perc.

J. Gtr.

E. Bass

Band.

32

61

62

63

64

65

Tbn.

Perc.

J. Gtr.

E. Bass

Band.

Band.

66

Perc.

J. Gtr.

E. Bass

Band.

67

68

Trombone

Sergio Reis - Quebra a Cama

♩ = 103,000046

2

Trombone

48

51

54

58

63

Sergio Reis - Quebra a Cama

Percussion

♩ = 103,000046

saroba

sarobaproducoes@0xx34 212 9158

Copyright © 2000 by saroba producoes:0xx34 212 9158
Copyright © 2000 by saroba producoes:0xx34 212 9158

V.S.

29

33

36

39

42

45

48

51

54

57

Percussion

60

64

67

♩ = 103,000046

3

3

5

3

7

3

9

3

11

3

12

14

3

16

3

17

3

V.S.

18

20

22

24

26

28

30

32

34

35

37

3

39

41

3

43

3

44

3

46

3

48

3

50

52

3

54

V.S.

56

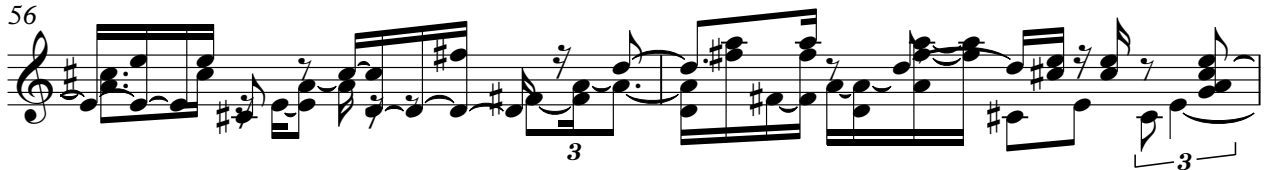

58

60

62

64

66

67

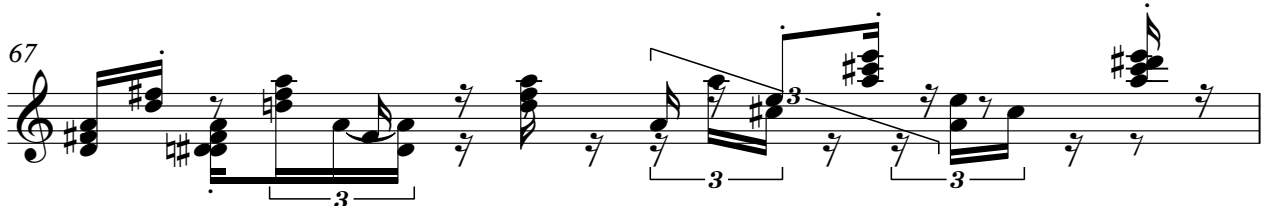

68

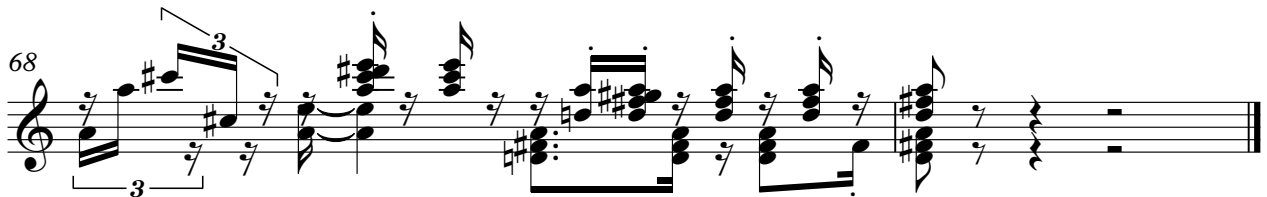

♩ = 103,000046

4

7

10

13

16

19

22

25

28

31

34

37

40

43

46

49

52

55

58

61

64

67

Bandoneon

Sergio Reis - Quebra a Cama

♩ = 103,000046

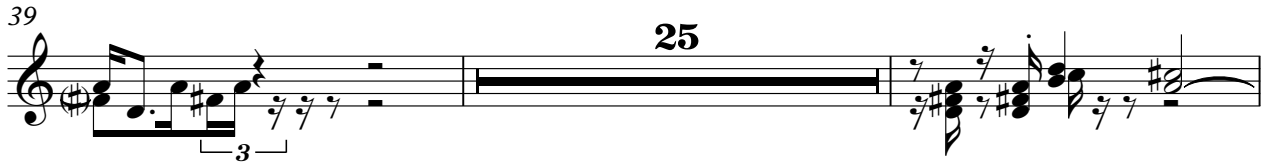

Copyright © 2000 by saroba producoes:0xx34 212 9158
Copyright © 2000 by saroba producoes:0xx34 212 9158

Bandoneon

Sergio Reis - Quebra a Cama

♩ = 103,000046

4

6

8

10

12

Copyright © 2000 by saroba producoes:0xx34 212 9158
Copyright © 2000 by saroba producoes:0xx34 212 9158

V.S.

14

16

18

20

22

24

26

28

30

32

35

37

39

41

43

45

47

49

49

51

53

55

57

59

61

63

65
