

Sergio Reis e Zeze di Camargo - Todas As Manhas

♩ = 105,000107

Percussion

Jazz Guitar

Electric Guitar

Pad 1 (New Age)

FX 7 (Echoes)

♩ = 105,000107

Viola

0xx34.26.5855

Copyright © 1996 by Clave de Prata.

7

10

12

Perc. 

J. Gtr. 

E. Gtr. 

E. Bass 

Pad 1 

15

Perc. 

J. Gtr. 

E. Gtr. 

E. Bass 

18

Perc. 

J. Gtr. 

E. Gtr. 

E. Bass 

20

23

29

Perc. 

J. Gtr. 

E. Gtr. 

E. Gtr. 

E. Bass 

31

Perc. 

J. Gtr. 

E. Gtr. 

E. Gtr. 

E. Bass 

34

Perc. 

J. Gtr. 

E. Gtr. 

E. Bass 

36

38

40

42

10

45

47

49

Perc.

J. Gtr.

E. Gtr.

E. Bass

Vla.

3

52

Perc.

J. Gtr.

E. Gtr.

E. Bass

Vla.

3

55

58

61

64

67

Perc.

J. Gtr.

E. Bass

Pad 1

Vla.

70

Perc.

J. Gtr.

E. Bass

Pad 1

Vla.

73

76

79

Perc.

J. Gtr.

E. Bass

Pad 1

Vla.

82

Perc.

J. Gtr.

E. Bass

Pad 1

Vla.

85

88

91

94

97

Perc.

J. Gtr.

E. Bass

Pad 1

Vla.

3

100

Perc.

J. Gtr.

E. Bass

Pad 1

Vla.

Sergio Reis e Zeze di Camargo - Todas As Manhas

Percussion

♩ = 105,000107

5

8

11

14

18

21

24

27

30

Copyright © 1996 by Clave de Prata.

V.S.

33

36

39

42

45

48

51

55

58

61

64

67

70

73

76

79

82

85

88

91

V.S.

4

Percussion

94

97

100

103

♩ = 105,000107

53

58

63

68

73

78

83

88

93

98

102

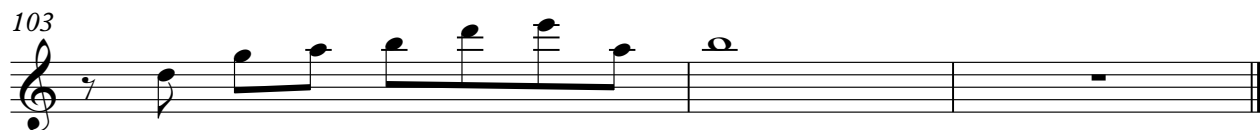
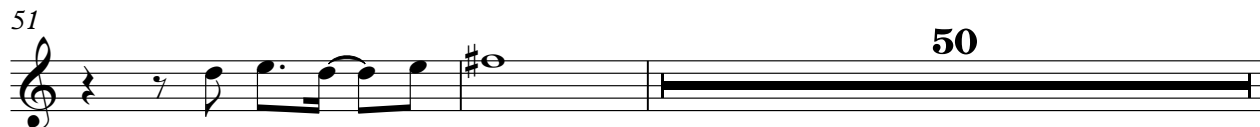
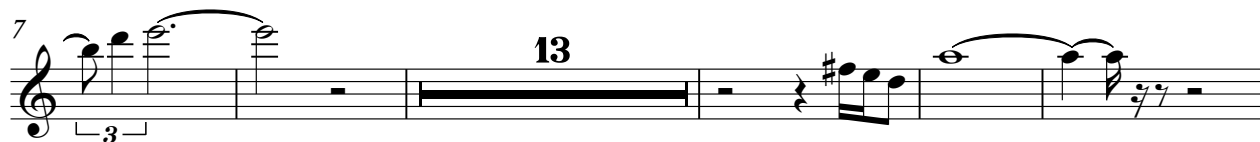
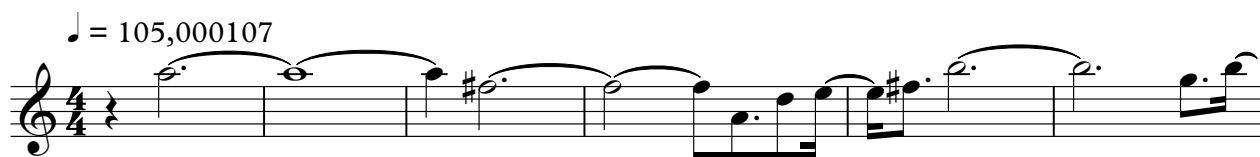

Sergio Reis e Zeze di Camargo - Todas As Manhas

Electric Guitar

♩ = 105,000107

8

11

14

17

20

23

26

28

30

33

Copyright © 1996 by Clave de Prata.

V.S.

37

20

61

41

Sergio Reis e Zeze di Camargo - Todas As Manhas

Electric Bass

♩ = 105,000107

3

9

14

19

24

29

34

39

44

49

Copyright © 1996 by Clave de Prata.

V.S.

54

58

63

68

73

78

83

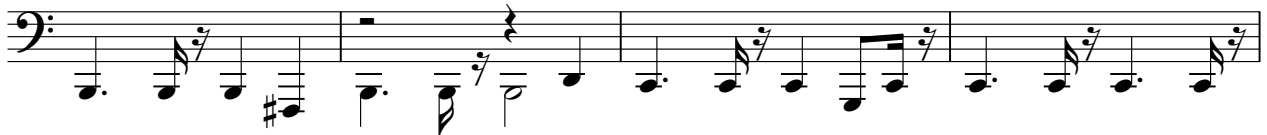

87

92

96

100

103

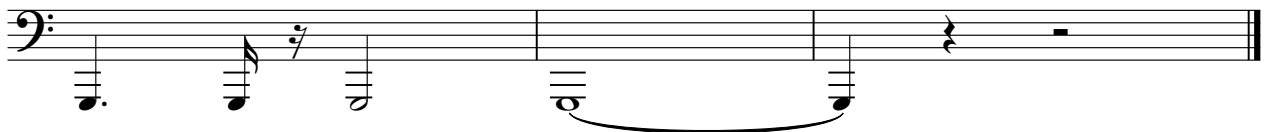

♩ = 105,000107

9

14

26

39

45

48

71

77

83

2

Pad 1 (New Age)

89

3

3

2

96

5

♩ = 105,000107

6 98

Copyright © 1996 by Clave de Prata.

Sergio Reis e Zeze di Camargo - Todas As Manhas

Viola

♩ = 105,000107

2 35

0xx34.26.5855

41 2

48 3 3

55

61 3

69 3

73 3 3

77 2 3

83 2

89 2

Copyright © 1996 by Clave de Prata.

2

96

5

Solo

Sergio Reis e Zeze di Camargo - Todas As Manhas

Copyright © 1996 by Clave de Prata.