

Sheryl Crow - Strong Enough

0.0"
1.1,00
Strong Enough
♩ = 160,000000

0.0"
1.1,00
Strong Enough
♩ = 160,000000

Voice 2

Voice 3

Congas

Guitar 1

Guitar 3

Guitar 3 (Bend)

Guitar 2

Steel Guitar

Mandolin

Bass

♩ = 160,000000

Voice

10.5"
10.1,00
1ra Estrofa

7

Guitar 1

Guitar 2

Voice

12

Guitar 1

Guitar 2

Voice

16

Guitar 1

Guitar 2

Voice

20

Guitar 1

Guitar 2

Voice

25

Congas

Guitar 1

Guitar 3

Guitar 3 (Bend)

Guitar 2

Bass

Voice

30

Congas

Guitar 1

Guitar 3

Guitar 3 (Bend)

Guitar 2

Bass

34

Congas

Guitar 1

Guitar 3

Guitar 3 (Bend)

Guitar 2

Bass

38

Congas

Guitar 1

Guitar 3

Guitar 3 (Bend)

Guitar 2

Bass

46.5"
42.1,00
2da Estrofa

42

Congas

Guitar 1

Guitar 3

Guitar 3 (Bend)

Guitar 2

Bass

Voice

46

Congas

Guitar 1

Guitar 3

Guitar 3 (Bend)

Guitar 2

Bass

Voice

50

Congas

Guitar 1

Guitar 3

Guitar 3 (Bend)

Guitar 2

Bass

Voice

54

Congas

Guitar 1

Guitar 3

Guitar 3 (Bend)

Guitar 2

Bass

Voice

1'04.5"
58.1,00
Coro 1

58

Voice 2

Congas

Guitar 1

Guitar 2

Mandolin

Bass

Voice

62

Voice 2

Congas

Guitar 1

Guitar 2

Mandolin

Bass

Voice

66

Voice 2

Congas

Guitar 1

Guitar 2

Mandolin

Bass

Voice

70

Congas

Guitar 1

Guitar 2

Mandolin

Bass

Voice

1'22.5"
74.1,00
Bridge

74

Congas

Guitar 1

Guitar 3

Guitar 3 (Bend)

Guitar 2

Steel Guitar

Bass

Voice

78

Congas

Guitar 1

Guitar 3

Guitar 3 (Bend)

Guitar 2

Steel Guitar

Bass

82

Congas

Guitar 1

Guitar 3

Guitar 3 (Bend)

Guitar 2

Steel Guitar

Bass

86

Congas

Guitar 1

Guitar 3

Guitar 3 (Bend)

Guitar 2

Steel Guitar

Bass

Voice

1'40.5"
90.1,00
3ra Estrofa

90

Congas

Guitar 1

Guitar 3

Guitar 3 (Bend)

Guitar 2

Bass

Voice

94

Congas

Guitar 1

Guitar 3

Guitar 3 (Bend)

Guitar 2

Bass

Voice

98

Congas

Guitar 1

Guitar 3

Guitar 3 (Bend)

Guitar 2

Bass

Voice

102

Congas

Guitar 1

Guitar 3

Guitar 3 (Bend)

Guitar 2

Bass

Voice

1'58.5"
106.1,00
Bridge

106

Voice 2

Voice 3

Congas

Guitar 1

Guitar 3

Guitar 2

Bass

Voice

110

Voice 2

Voice 3

Congas

Guitar 1

Guitar 3

Guitar 2

Bass

Voice

114

Voice 2

Voice 3

Congas

Guitar 1

Guitar 3

Guitar 2

Bass

Voice

118

Voice 2

Voice 3

Congas

Guitar 1

Guitar 3

Guitar 2

Bass

Voice

2'16.5"
122.1,00
4ta Estrofa

122

Congas

Guitar 1

Guitar 3

Guitar 3 (Bend)

Guitar 2

Bass

Voice

126

Congas

Guitar 1

Guitar 3

Guitar 3 (Bend)

Guitar 2

Bass

Voice

130

Congas

Guitar 1

Guitar 3

Guitar 3 (Bend)

Guitar 2

Bass

Voice

134

Congas

Guitar 1

Guitar 3

Guitar 3 (Bend)

Guitar 2

Bass

Voice

2'34.5"
138.1,00
Coro 2

138

Voice 2

Congas

Guitar 1

Guitar 2

Steel Guitar

Mandolin

Bass

Voice

142

Voice 2

Congas

Guitar 1

Guitar 2

Steel Guitar

Mandolin

Bass

Voice

146

Voice 2

Congas

Guitar 1

Guitar 2

Steel Guitar

Mandolin

Bass

Voice

150

Congas

Guitar 1

Guitar 2

Steel Guitar

Mandolin

Bass

Voice

153

Congas

Guitar 1

Guitar 3

Guitar 2

Steel Guitar

Mandolin

Bass

Voice

Sheryl Crow - Strong Enough

Voice 2

♩ = 160,000000

2

10

19

28

37

46

55

62

69

78

87

96

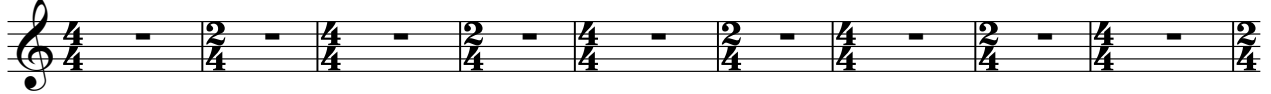

105

113

120

129

138

145

151

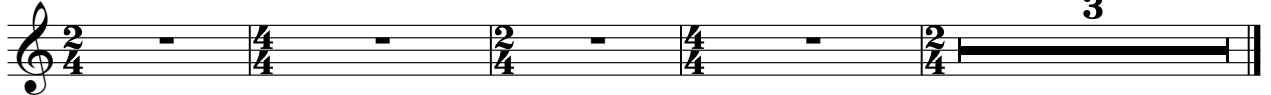

Sheryl Crow - Strong Enough

Voice 3

♩ = 160,000000

2

10

19

28

37

46

55

64

73

82

91

100

109

116

124

133

142

149

Congas

Sheryl Crow - Strong Enough

♩ = 160,000000

11 $\frac{4}{4}$ | $\frac{2}{4}$ | $\frac{4}{4}$ | $\frac{2}{4}$ | $\frac{4}{4}$ | $\frac{2}{4}$ | $\frac{4}{4}$ | $\frac{2}{4}$ | $\frac{4}{4}$ | $\frac{2}{4}$ | $\frac{4}{4}$

10 $\frac{4}{4}$ | $\frac{2}{4}$ | $\frac{4}{4}$ | $\frac{2}{4}$ | $\frac{4}{4}$ | $\frac{2}{4}$ | $\frac{4}{4}$ | $\frac{2}{4}$ | $\frac{4}{4}$ | $\frac{2}{4}$ | $\frac{4}{4}$

19 $\frac{2}{4}$ | $\frac{4}{4}$ | $\frac{2}{4}$ | $\frac{4}{4}$ | $\frac{2}{4}$ | $\frac{4}{4}$ | $\frac{2}{4}$ | $\frac{4}{4}$ | $\frac{2}{4}$ | $\frac{4}{4}$ | $\frac{2}{4}$ | $\frac{4}{4}$ | $\frac{2}{4}$

27 $\frac{2}{4}$ | $\frac{4}{4}$ | $\frac{2}{4}$ | $\frac{4}{4}$ | $\frac{2}{4}$ | $\frac{4}{4}$ | $\frac{2}{4}$ | $\frac{4}{4}$ | $\frac{2}{4}$ | $\frac{4}{4}$ | $\frac{2}{4}$ | $\frac{4}{4}$ | $\frac{2}{4}$ | $\frac{4}{4}$

32 $\frac{4}{4}$ | $\frac{2}{4}$ | $\frac{4}{4}$ | $\frac{2}{4}$ | $\frac{4}{4}$ | $\frac{2}{4}$ | $\frac{4}{4}$ | $\frac{2}{4}$ | $\frac{4}{4}$ | $\frac{2}{4}$ | $\frac{4}{4}$ | $\frac{2}{4}$ | $\frac{4}{4}$

36 $\frac{4}{4}$ | $\frac{2}{4}$ | $\frac{4}{4}$ | $\frac{2}{4}$ | $\frac{4}{4}$ | $\frac{2}{4}$ | $\frac{4}{4}$ | $\frac{2}{4}$ | $\frac{4}{4}$ | $\frac{2}{4}$ | $\frac{4}{4}$ | $\frac{2}{4}$ | $\frac{4}{4}$

40 $\frac{4}{4}$ | $\frac{2}{4}$ | $\frac{4}{4}$ | $\frac{2}{4}$ | $\frac{4}{4}$ | $\frac{2}{4}$ | $\frac{4}{4}$ | $\frac{2}{4}$ | $\frac{4}{4}$ | $\frac{2}{4}$ | $\frac{4}{4}$ | $\frac{2}{4}$ | $\frac{4}{4}$

44 $\frac{4}{4}$ | $\frac{2}{4}$ | $\frac{4}{4}$ | $\frac{2}{4}$ | $\frac{4}{4}$ | $\frac{2}{4}$ | $\frac{4}{4}$ | $\frac{2}{4}$ | $\frac{4}{4}$ | $\frac{2}{4}$ | $\frac{4}{4}$ | $\frac{2}{4}$ | $\frac{4}{4}$

48 $\frac{4}{4}$ | $\frac{2}{4}$ | $\frac{4}{4}$ | $\frac{2}{4}$ | $\frac{4}{4}$ | $\frac{2}{4}$ | $\frac{4}{4}$ | $\frac{2}{4}$ | $\frac{4}{4}$ | $\frac{2}{4}$ | $\frac{4}{4}$ | $\frac{2}{4}$ | $\frac{4}{4}$

52 $\frac{4}{4}$ | $\frac{2}{4}$ | $\frac{4}{4}$ | $\frac{2}{4}$ | $\frac{4}{4}$ | $\frac{2}{4}$ | $\frac{4}{4}$ | $\frac{2}{4}$ | $\frac{4}{4}$ | $\frac{2}{4}$ | $\frac{4}{4}$ | $\frac{2}{4}$ | $\frac{4}{4}$

V.S.

Congas

Congas

96

4/4 4/4 2/4 4/4

100

4/4 4/4 2/4 4/4

104

4/4 4/4 2/4 4/4

108

4/4 4/4 2/4 4/4

112

4/4 4/4 2/4 4/4

116

4/4 4/4 2/4 4/4

120

4/4 4/4 2/4 4/4

124

4/4 4/4 2/4 4/4

128

4/4 4/4 2/4 4/4

132

4/4 4/4 2/4 4/4

V.S.

136

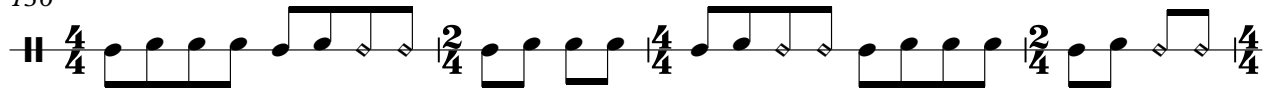

140

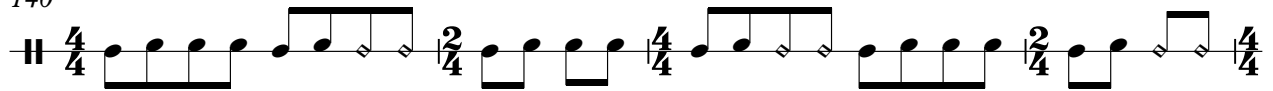

144

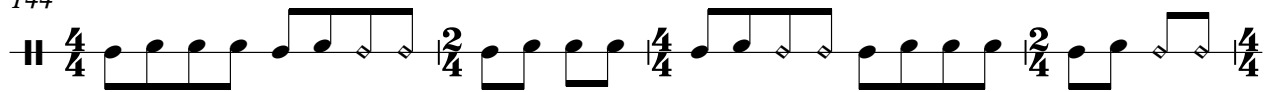

148

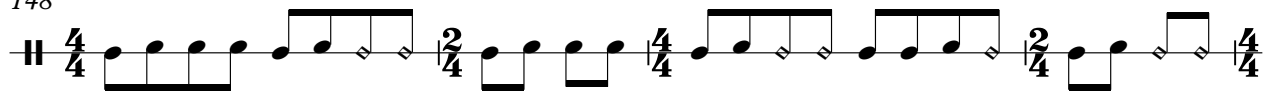

152

Sheryl Crow - Strong Enough

Guitar 1

♩ = 160,000000

6

11

16

21

26

31

36

41

46

V.S.

51

56

62

67

72

77

82

87

92

97

102

107

112

116

120

125

130

135

141

146

V.S.

151

2

Sheryl Crow - Strong Enough

Guitar 3

♩ = 160,000000

2

10

19

27

33

40

46

52

58

66

74

80

86

92

98

104

110

116

122

128

134

141

150

Sheryl Crow - Strong Enough

Guitar 3 (Bend)

♩ = 160,000000

2

10

19

27

35

43

51

59

68

75

Sheryl Crow - Strong Enough

Guitar 2

♩ = 160,000000

6

11

16

21

26

31

36

41

46

V.S.

51

56

62

67

72

77

82

87

92

97

4

Guitar 2

153

Steel Guitar

Sheryl Crow - Strong Enough

♩ = 160,000000

2

10

19

28

37

46

55

64

69

Steel Guitar

74

81

89

98

107

116

125

134

142

149

Sheryl Crow - Strong Enough

Mandolin

♩ = 160,000000

2

10

19

28

37

46

52

58

62

66

70

76

85

94

103

112

121

130

138

142

146

150

153

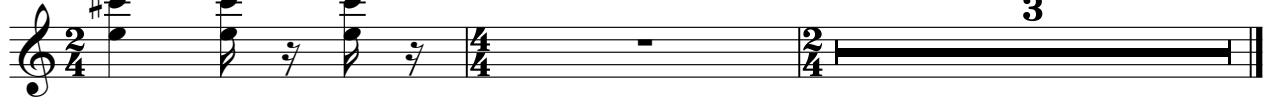

Sheryl Crow - Strong Enough

Bass

♩ = 160,000000

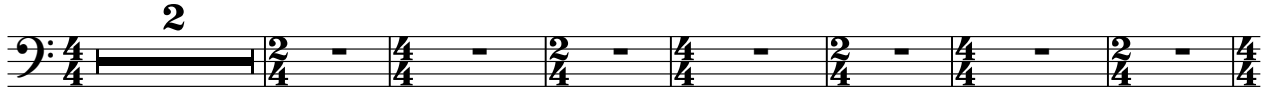

10

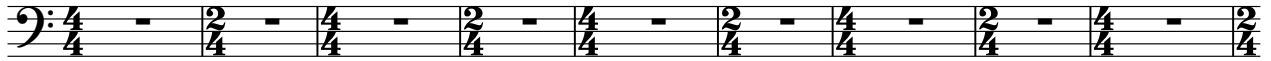

19

28

37

46

55

64

73

82

V.S.

91

100

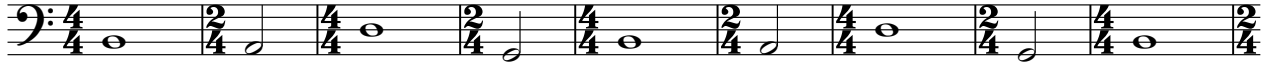

109

118

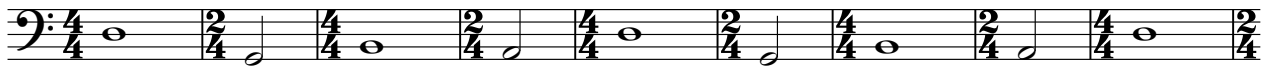

127

136

145

151

Sheryl Crow - Strong Enough

Voice

♩ = 160,000000

2

10

16

22

29

38

45

51

58

62

66

74

82

90

96

102

109

115

122

127

133

140

148

