

# Seu Cuca - Ja Que Voce Nao Quer Mais

0.0"  
1.1,00  
Seu Cuca- Ja que vc nao me quer mais

leandroleylton@hotmail.com

♩ = 160,000000

L&L Producoes  
L&L Producoes

13

Perc.

Kora

E. Bass

Orch. Hit

16

Perc.

Kora

E. Bass

Orch. Hit

18

Perc.

Kora

E. Bass

22

Perc.

Kora

E. Bass

25

Perc.

Kora

E. Bass

28

Perc.

Kora

E. Bass

31

Perc. Kora E. Bass

34

Perc. Kora E. Bass

38

Perc. Kora E. Bass

42

Perc.

Kora

E. Bass

45

Perc.

Kora

E. Bass

48

Perc.

Kora

E. Bass

51

Perc.

Kora

E. Bass

53

Perc.

Kora

E. Bass

56

Perc.

E. Gtr.

Kora

E. Bass

59

Perc. E. Gtr. Kora E. Bass

61

Perc. E. Gtr. Kora E. Bass

63

Perc. E. Gtr. Kora E. Bass

65

Perc. E. Gtr. Kora E. Bass

68

Perc. Kora E. Bass

70

Perc. Kora E. Bass

72

Perc. Kora E. Bass

75

Perc. Kora E. Bass

78

Perc. Kora E. Bass

80

Perc. Kora E. Bass

83

Perc. Kora E. Bass

87

Perc. Kora E. Bass

91

Perc. Kora E. Bass

94

Perc. Kora E. Bass

97

Perc. Kora E. Bass

100

Perc. Kora E. Bass

103

Perc. Kora E. Bass

105

Perc. Kora E. Bass

108

Perc.

Kora

E. Bass

Orch. Hit

111

Perc.

Kora

E. Bass

Orch. Hit

113

Perc.

Kora

E. Bass

Orch. Hit

# Seu Cuca - Ja Que Voce Nao Quer Mais

## Percussion

leandroleylton@hotmail.com

♩ = 160,000000

6

11

16

20

25

29

33

38

44

L&L Producoes  
L&L Producoes

V.S.

49

54

59

64

68

73

78

83

88

93

Percussion

97

101

105

109

112

♩ = 160,000000

**57**

60

63

65

**49**

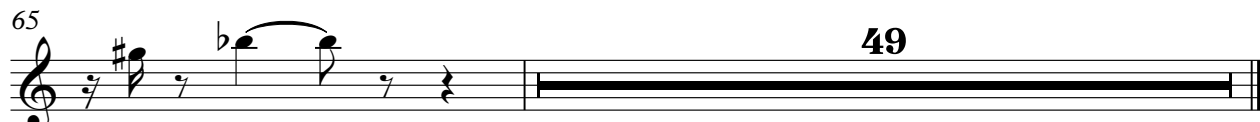

L&L Producoes  
L&L Producoes

# Seu Cuca - Ja Que Voce Nao Quer Mais

Kora

♩ = 160,000000

5

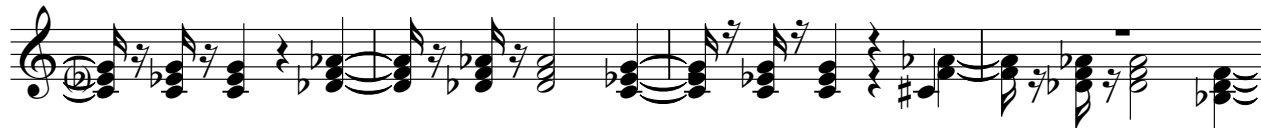

9

13

17

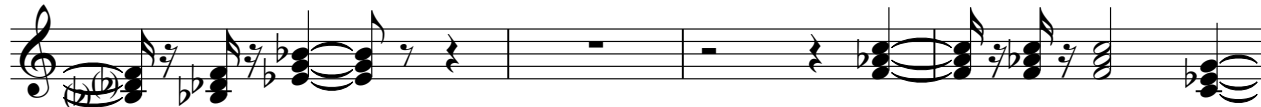

21

25

29

33

37

L&L Producoes  
L&L Producoes

V.S.

42

45

49

52

55

59

63

66

70

73

77

81

85

90

95

99

103

107

111

113

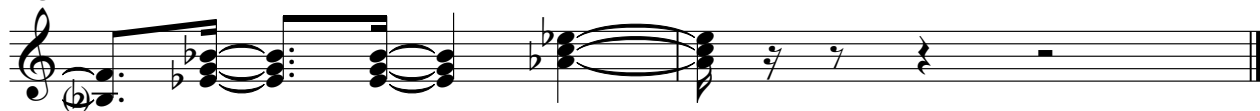

# Seu Cuca - Ja Que Voce Nao Quer Mais

Electric Bass

♩ = 160,000000

L&L Producoes  
L&L Producoes

V.S.

46

50

54

58

62

66

69

72

76

79

♩ = 160,000000

6

10

15

18 **90**

110

L&L Produções  
L&L Produções