

# Shadows Of Knight - GLORIA

♩ = 123,001228

CLOSED HI

CRASH

Rythme Gu

Rythme Gu

5

SNARE

KICK

CLOSED HI

CRASH

Rythme Gu

Rythme Gu

Bass

9

SNARE

KICK

CLOSED HI

Rythme Gu

Rythme Gu

Bass

13

SNARE

KICK

CLOSED HI

Rythme Gu

Rythme Gu

Bass

17

SNARE

KICK

CLOSED HI

Rythme Gu

Rythme Gu

Bass

21

SNARE

KICK

CLOSED HI

Rythme Gu

Rythme Gu

Bass

25

SNARE

KICK

CLOSED HI

CRASH

Rythme Gu

Rythme Gu

Bass

29

SNARE

KICK

CLOSED HI

CRASH

Rythme Gu

Rythme Gu

Bass

33

SNARE

KICK

CLOSED HI

CRASH

Rythme Gu

Rythme Gu

Bass

37

SNARE

KICK

CLOSED HI

CRASH

Lead Guit

Rythme Gu

Rythme Gu

Bass

41

SNARE

KICK

CLOSED HI

CRASH

Lead Guit

Rythme Gu

Rythme Gu

Bass

45

SNARE

KICK

CLOSED HI

Rythme Gu

Rythme Gu

Bass

48

SNARE

KICK

CLOSED HI

CRASH

Rythme Gu

Rythme Gu

Bass

52

SNARE

KICK

CLOSED HI

Rythme Gu

Rythme Gu

Bass

56

SNARE

KICK

CLOSED HI

Rythme Gu

Rythme Gu

Bass

60

SNARE

KICK

CLOSED HI

Rythme Gu

Rythme Gu

Bass

64

SNARE

KICK

CLOSED HI

Rythme Gu

Rythme Gu

Bass

67

SNARE

KICK

CLOSED HI

Rythme Gu

Rythme Gu

Bass

71

SNARE

KICK

CLOSED HI

CRASH

Rythme Gu

Rythme Gu

Bass

75

SNARE

KICK

CLOSED HI

CRASH

Rythme Gu

Rythme Gu

Bass

79

SNARE

KICK

CLOSED HI

LOW TOM

CRASH

Rythme Gu

Rythme Gu

Bass

83

SNARE

KICK

CLOSED HI

CRASH

Rythme Gu

Rythme Gu

Bass

87

SNARE

KICK

CLOSED HI

CRASH

Rythme Gu

Rythme Gu

Bass

91

SNARE

KICK

CLOSED HI

Rythme Gu

Rythme Gu

Bass

95

SNARE

KICK

CLOSED HI

Rythme Gu

Rythme Gu

Bass

98

SNARE

KICK

CLOSED HI

CRASH

Lead Guitt

Rythme Gu

Rythme Gu

Bass

100

SNARE

KICK

CLOSED HI

Lead Guit

Rythme Gu

Rythme Gu

Bass

102

KICK

CLOSED HI

LOW TOM

CRASH

HIGHT TOM

MID TOM

Lead Guit

Rythme Gu

Rythme Gu

Bass

Detailed description of the musical score: The score is for measures 102-105. The drum set parts are: KICK (measures 102-103: quarter notes; measures 104-105: rests); CLOSED HI (measures 102-103: quarter notes; measures 104-105: rests); LOW TOM (measure 102: eighth notes; measures 103-105: rests); CRASH (measures 102-103: quarter notes; measures 104-105: rests); HIGHT TOM (measure 102: quarter note; measures 103-105: rests); MID TOM (measure 102: quarter note; measures 103-105: rests). The guitar parts are: Lead Guit (measures 102-103: chords; measures 104-105: rests); Rythme Gu (measures 102-103: chords; measure 104: eighth notes; measure 105: chord); Rythme Gu (measures 102-103: chords; measure 104: chord; measure 105: eighth notes); Bass (measures 102-103: quarter notes; measures 104-105: eighth notes).

SNARE

Shadows Of Knight - GLORIA

♩ = 123,001228

4

10

16

22

28

34

40

46

52

58

V.S.

# Shadows Of Knight - GLORIA

KICK

♩ = 123,001228

5

11

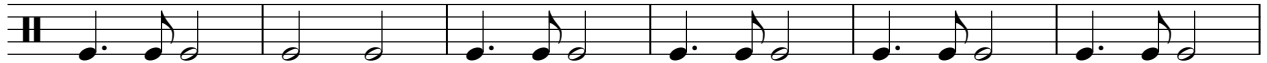

17

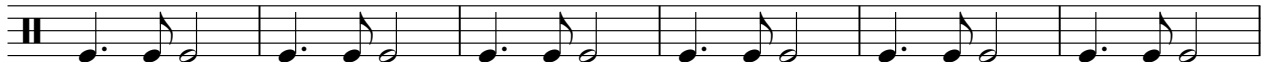

23

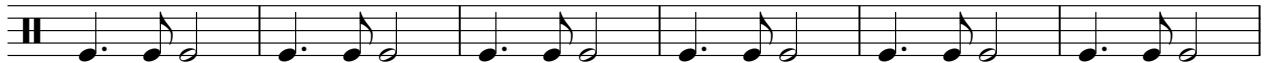

29

35

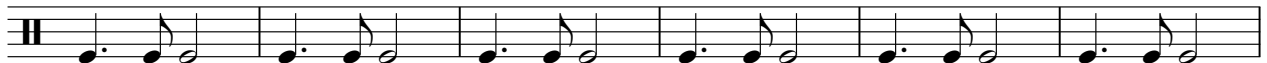

41

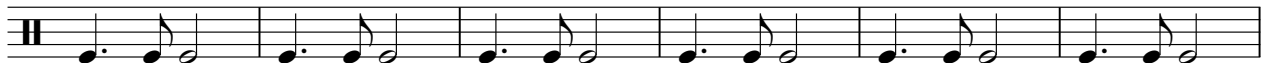

47

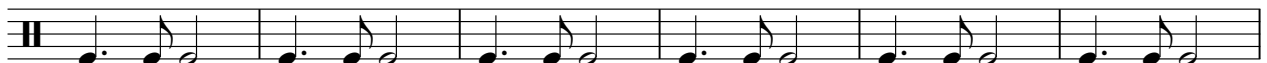

53

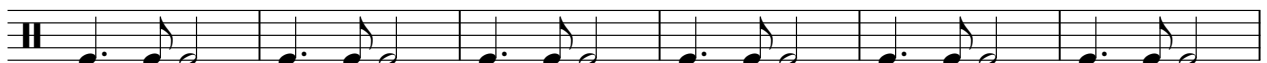

59

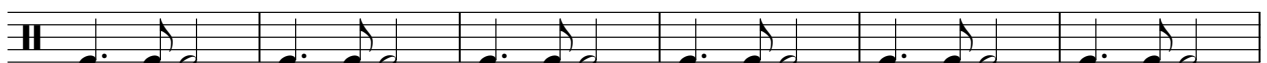

V.S.

2

# KICK

65

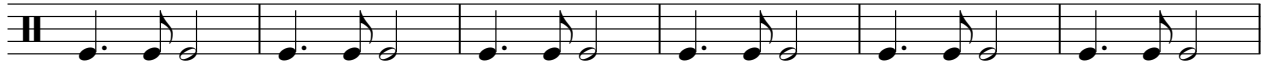

71

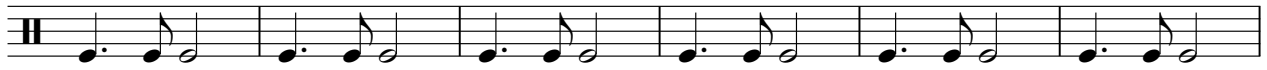

77

83

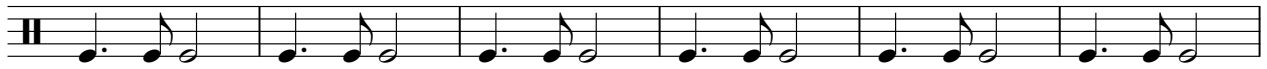

89

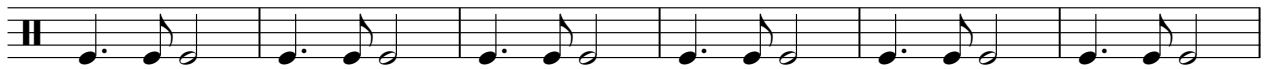

95

100

CLOSED HI

Shadows Of Knight - GLORIA

♩ = 123,001228

7

11

15

19

23

27

2

# CLOSED HI

32

36

40

44

48

52

56

60

64

68

CLOSED HI

72

76

80

85

89

93

97

100

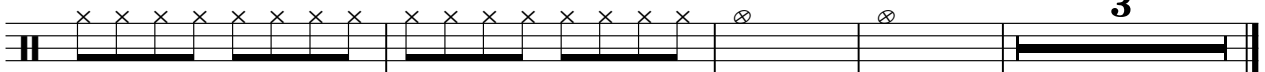

LOW TOM

Shadows Of Knight - GLORIA

♩ = 123,001228

80

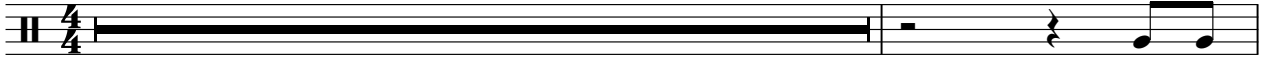

82

20

4

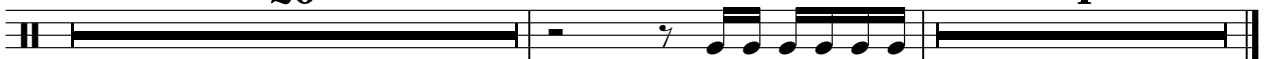

CRASH

Shadows Of Knight - GLORIA

♩ = 123,001228

4/4 - 3 19 3

28

3 6 3

37

3 3 3

49

23 3 3 3 3

79

6 3 3

90

7 3 3

HIGHTOM

Shadows Of Knight - GLORIA

♪ = 123,001228

**101**

**4**

MID TOM

Shadows Of Knight - GLORIA

♩ = 123,001228

**101**

**4**

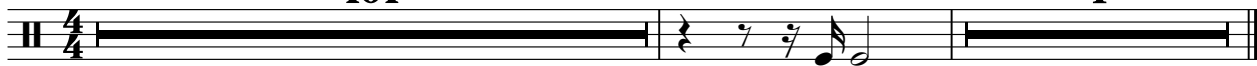

# Shadows Of Knight - GLORIA

Lead Guit

♩ = 123,001228

39

6 6 6

43

54

6 3 3

99

3 3

101

3

3 3

# Shadows Of Knight - GLORIA

## Rythme Gu

♩ = 123,001228

5

9

13

17

21

25

29

33

37

4

44

48

53

57

62

67

71

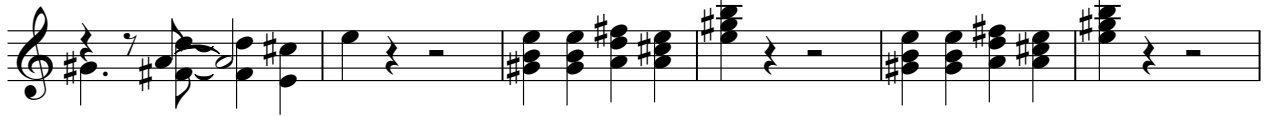

77

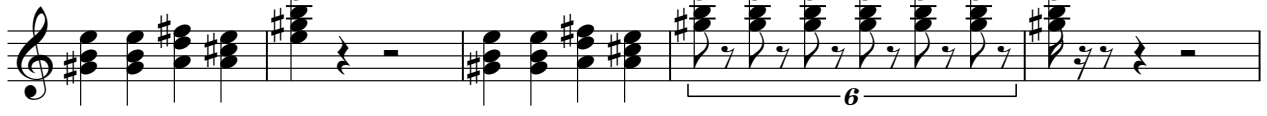

82

86

90

94

98

101

♩ = 123,001228

7

13

19

25

30

35

41

46

50

V.S.

55

59

63

68

73

79

84

90

95

100

# Shadows Of Knight - GLORIA

Bass

♩ = 123,001228

5

11

17

23

29

34

40

46

52

58

V.S.

2

Bass

64

70

76

81

87

93

99

