

Shakatak - Easier Said Than Done 1

♩ = 107,001465

DRUMS

STEEL GTR

SLAPBASS 1

E.PIANO 1

4

DRUMS

STEEL GTR

ACOU BASS

SLAPBASS 1

E.PIANO 1

E.PIANO 2

6

DRUMS

STEEL GTR

ACOU BASS

SLAPBASS 1

E.PIANO 1

E.PIANO 2

8

DRUMS

STEEL GTR

ACOU BASS

SLAPBASS 1

E.PIANO 1

E.PIANO 2

10

FR.HORN

DRUMS

STEEL GTR

ACOU BASS

SLAPBASS 1

E.PIANO 1

E.PIANO 2

A.PIANO 1

12

FR.HORN

DRUMS

STEEL GTR

ACOU BASS

E.PIANO 1

E.PIANO 2

A.PIANO 1

14

FR.HORN

DRUMS

STEEL GTR

ACOU BASS

SLAPBASS 1

E.PIANO 1

A.PIANO 1

16

FR.HORN

DRUMS

STEEL GTR

ACOU BASS

E.PIANO 1

A.PIANO 1

18

FR.HORN

DRUMS

STEEL GTR

ACOU BASS

E.PIANO 1

A.PIANO 1

20

FR.HORN

DRUMS

STEEL GTR

ACOU BASS

SLAPBASS 1

E.PIANO 1

A.PIANO 1

21

FR.HORN

DRUMS

STEEL GTR

ACOU BASS

E.PIANO 1

A.PIANO 1

22

FR.HORN

DRUMS

STEEL GTR

ACOU BASS

SLAPBASS 1

E.PIANO 1

A.PIANO 1

24

FR.HORN

DRUMS

STEEL GTR

ACOU BASS

SLAPBASS 1

E.PIANO 1

A.PIANO 1

26

FR. HORN

DRUMS

STEEL GTR

ACOU BASS

SLAPBASS 1

E.PIANO 1

E.PIANO 2

POLYSYNTH

A.PIANO 1

28

DRUMS

STEEL GTR

ACOU BASS

SLAPBASS 1

E.PIANO 1

E.PIANO 2

30

DRUMS

STEEL GTR

ACOU BASS

SLAPBASS 1

E.PIANO 1

E.PIANO 2

32

DRUMS

STEEL GTR

ACOU BASS

SLAPBASS 1

E.PIANO 1

E.PIANO 2

34

FR.HORN

DRUMS

STEEL GTR

ACOU BASS

SLAPBASS 1

E.PIANO 1

E.PIANO 2

A.PIANO 1

36

FR.HORN

DRUMS

STEEL GTR

ACOU BASS

E.PIANO 1

E.PIANO 2

A.PIANO 1

Detailed description of the musical score for measures 36 and 37. The score is written for seven instruments: French Horn, Drums, Steel Guitar, Acoustic Bass, Electric Piano 1, Electric Piano 2, and Acoustic Piano 1. Measure 36 begins with a French Horn playing a whole note, Drums playing a steady rhythm, Steel Guitar playing chords, Acoustic Bass playing a walking line, and both Electric Pianos playing sustained chords. In measure 37, the French Horn remains on a whole note, Drums continue, Steel Guitar plays chords, Acoustic Bass continues its line, Electric Piano 1 plays chords, Electric Piano 2 plays a melodic line, and Acoustic Piano 1 plays a triplet of eighth notes.

37

FR.HORN

DRUMS

STEEL GTR

ACOU BASS

E.PIANO 1

A.PIANO 1

Detailed description of the musical score for measures 37 and 38. The score continues with the same seven instruments. Measure 37 shows the continuation of the piece, with the Acoustic Piano 1 part featuring a triplet of eighth notes. Measure 38 continues the piece with the French Horn on a whole note, Drums on a steady rhythm, Steel Guitar on chords, Acoustic Bass on a walking line, Electric Piano 1 on chords, Electric Piano 2 on a melodic line, and Acoustic Piano 1 on a complex accompaniment.

38

FR.HORN

DRUMS

STEEL GTR

ACOU BASS

SLAPBASS 1

E.PIANO 1

A.PIANO 1

40

FR.HORN

DRUMS

STEEL GTR

ACOU BASS

E.PIANO 1

A.PIANO 1

41

FR.HORN

DRUMS

STEEL GTR

ACOU BASS

E.PIANO 1

A.PIANO 1

42

FR.HORN

DRUMS

STEEL GTR

ACOU BASS

E.PIANO 1

A.PIANO 1

44

FR.HORN

DRUMS

STEEL GTR

ACOU BASS

SLAPBASS 1

E.PIANO 1

A.PIANO 1

45

FR.HORN

DRUMS

STEEL GTR

ACOU BASS

E.PIANO 1

A.PIANO 1

46

FR.HORN

DRUMS

STEEL GTR

ACOU BASS

SLAPBASS 1

E.PIANO 1

A.PIANO 1

47

FR.HORN

DRUMS

STEEL GTR

ACOU BASS

SLAPBASS 1

E.PIANO 1

A.PIANO 1

Detailed description of the musical score: The score is divided into two systems, measures 46 and 47. Each system contains seven staves. The top staff is for the French Horn (FR.HORN), showing a whole note chord in measure 46 and a whole note in measure 47. The second staff is for Drums (DRUMS), with a pattern of 'x' marks indicating hits. The third staff is for Steel Guitar (STEEL GTR), featuring complex chordal textures with accidentals. The fourth staff is for Acoustic Bass (ACOU BASS), showing a rhythmic pattern of eighth notes. The fifth staff is for Slap Bass 1 (SLAPBASS 1), with a sparse pattern of notes. The sixth staff is for Electric Piano 1 (E.PIANO 1), with sustained chords. The seventh staff is for Acoustic Piano 1 (A.PIANO 1), with a melodic line and a triplet in measure 46. A double bar line is present between the two systems.

48

FR.HORN

DRUMS

STEEL GTR

ACOU BASS

SLAPBASS 1

E.PIANO 1

A.PIANO 1

49

FR.HORN

DRUMS

STEEL GTR

ACOU BASS

SLAPBASS 1

E.PIANO 1

A.PIANO 1

50

FR.HORN
DRUMS
STEEL GTR
ACOU BASS
E.PIANO 1
A.PIANO 1

51

FR.HORN
DRUMS
STEEL GTR
ACOU BASS
E.PIANO 1
E.PIANO 2
A.PIANO 1

52

FR.HORN

DRUMS

STEEL GTR

ACOU BASS

E.PIANO 1

E.PIANO 2

A.PIANO 1

53

DRUMS

STEEL GTR

ACOU BASS

SLAPBASS 1

E.PIANO 1

E.PIANO 2

A.PIANO 1

54

DRUMS

STEEL GTR

ACOU BASS

SLAPBASS 1

E.PIANO 1

E.PIANO 2

A.PIANO 1

55

DRUMS

STEEL GTR

ACOU BASS

SLAPBASS 1

E.PIANO 1

E.PIANO 2

A.PIANO 1

56

DRUMS

STEEL GTR

ACOU BASS

E.PIANO 1

E.PIANO 2

A.PIANO 1

57

DRUMS

STEEL GTR

ACOU BASS

E.PIANO 1

E.PIANO 2

A.PIANO 1

58

DRUMS

STEEL GTR

ACOU BASS

SLAPBASS 1

E.PIANO 1

E.PIANO 2

A.PIANO 1

59

FR.HORN

DRUMS

STEEL GTR

ACOU BASS

SLAPBASS 1

E.PIANO 1

E.PIANO 2

A.PIANO 1

60

FR.HORN

DRUMS

STEEL GTR

ACOU BASS

SLAPBASS 1

E.PIANO 2

A.PIANO 1

61

FR.HORN

DRUMS

STEEL GTR

ACOU BASS

E.PIANO 2

POLYSYNTH

A.PIANO 1

62

FR.HORN

DRUMS

STEEL GTR

ACOU BASS

E.PIANO 1

E.PIANO 2

POLYSYNTH

A.PIANO 1

64

FR.HORN

DRUMS

STEEL GTR

ACOU BASS

E.PIANO 1

E.PIANO 2

POLYSYNTH

A.PIANO 1

Detailed description of the musical score: The score is for page 24, starting at measure 64. It features eight staves. The FR.HORN staff has a single long note. The DRUMS staff shows a complex rhythmic pattern with various note values and rests, including a triplet of eighth notes. The STEEL GTR staff has a triplet of eighth notes. The ACOU BASS staff has two triplets of eighth notes. The E.PIANO 1 staff has a long note. The E.PIANO 2 staff has three triplets of eighth notes. The POLYSYNTH staff has a triplet of eighth notes. The A.PIANO 1 staff has a long note.

65

FR.HORN

DRUMS

STEEL GTR

ACOU BASS

E.PIANO 1

E.PIANO 2

POLYSYNTH

A.PIANO 1

66

FR.HORN

DRUMS

STEEL GTR

ACOU BASS

SLAPBASS 1

E.PIANO 1

E.PIANO 2

POLYSYNTH

A.PIANO 1

68 $\text{♩} = 220,005859$ $\text{♩} = 107,001465$

FR.HORN

DRUMS

STEEL GTR

ACOU BASS

E.PIANO 1

POLYSYNTH

A.PIANO 1

70

FR.HORN

DRUMS

STEEL GTR

ACOU BASS

E.PIANO 1

A.PIANO 1

71

FR.HORN
DRUMS
STEEL GTR
ACOU BASS
E.PIANO 1
A.PIANO 1

72

FR.HORN
DRUMS
STEEL GTR
ACOU BASS
SLAPBASS 1
E.PIANO 1
A.PIANO 1

73

FR.HORN
DRUMS
STEEL GTR
ACOU BASS
E.PIANO 1
A.PIANO 1

74

FR.HORN
DRUMS
STEEL GTR
ACOU BASS
E.PIANO 1
A.PIANO 1

75

FR.HORN

DRUMS

STEEL GTR

ACOU BASS

E.PIANO 1

A.PIANO 1

76

FR.HORN

DRUMS

STEEL GTR

ACOU BASS

E.PIANO 1

A.PIANO 1

77

FR.HORN

DRUMS

STEEL GTR

ACOU BASS

SLAPBASS 1

E.PIANO 1

A.PIANO 1

78

FR.HORN

DRUMS

STEEL GTR

ACOU BASS

E.PIANO 1

A.PIANO 1

79

FR.HORN

DRUMS

STEEL GTR

ACOU BASS

SLAPBASS 1

E.PIANO 1

A.PIANO 1

80

FR.HORN

DRUMS

STEEL GTR

ACOU BASS

SLAPBASS 1

E.PIANO 1

A.PIANO 1

81

FR.HORN

DRUMS

STEEL GTR

ACOU BASS

SLAPBASS 1

E.PIANO 1

POLYSYNTH

A.PIANO 1

83

FR.HORN

DRUMS

STEEL GTR

ACOU BASS

SLAPBASS 1

E.PIANO 1

E.PIANO 2

POLYSYNTH

A.PIANO 1

85

DRUMS

STEEL GTR

ACOU BASS

SLAPBASS 1

E.PIANO 1

E.PIANO 2

87

DRUMS

STEEL GTR

ACOU BASS

SLAPBASS 1

E.PIANO 1

E.PIANO 2

88

DRUMS

STEEL GTR

ACOU BASS

SLAPBASS 1

E.PIANO 1

E.PIANO 2

89

DRUMS

STEEL GTR

ACOU BASS

E.PIANO 1

E.PIANO 2

91

DRUMS

STEEL GTR

ACOU BASS

SLAPBASS 1

E.PIANO 1

E.PIANO 2

92

DRUMS

STEEL GTR

ACOU BASS

SLAPBASS 1

E.PIANO 1

E.PIANO 2

A.PIANO 1

93

DRUMS

STEEL GTR

ACOU BASS

SLAPBASS 1

E.PIANO 1

E.PIANO 2

A.PIANO 1

94

DRUMS

STEEL GTR

ACOU BASS

SLAPBASS 1

E.PIANO 1

E.PIANO 2

A.PIANO 1

96

DRUMS

STEEL GTR

ACOU BASS

SLAPBASS 1

E.PIANO 1

E.PIANO 2

A.PIANO 1

97

DRUMS

STEEL GTR

ACOU BASS

E.PIANO 1

E.PIANO 2

A.PIANO 1

98

DRUMS

STEEL GTR

ACOU BASS

SLAPBASS 1

E.PIANO 1

E.PIANO 2

A.PIANO 1

100

DRUMS

STEEL GTR

ACOU BASS

SLAPBASS 1

E.PIANO 1

E.PIANO 2

A.PIANO 1

101

DRUMS

STEEL GTR

ACOU BASS

SLAPBASS 1

E.PIANO 1

E.PIANO 2

A.PIANO 1

102

DRUMS

STEEL GTR

ACOU BASS

SLAPBASS 1

E.PIANO 1

E.PIANO 2

A.PIANO 1

103

DRUMS

STEEL GTR

ACOU BASS

SLAPBASS 1

E.PIANO 1

E.PIANO 2

A.PIANO 1

104

DRUMS

STEEL GTR

ACOU BASS

SLAPBASS 1

E.PIANO 1

E.PIANO 2

A.PIANO 1

105

DRUMS

STEEL GTR

ACOU BASS

E.PIANO 1

E.PIANO 2

A.PIANO 1

106

DRUMS

STEEL GTR

ACOU BASS

E.PIANO 1

E.PIANO 2

A.PIANO 1

107

DRUMS

STEEL GTR

ACOU BASS

SLAPBASS 1

E.PIANO 1

E.PIANO 2

A.PIANO 1

108

DRUMS

STEEL GTR

ACOU BASS

SLAPBASS 1

E.PIANO 1

E.PIANO 2

A.PIANO 1

DRUMS

STEEL GTR

ACOU BASS

SLAPBASS 1

E.PIANO 1

E.PIANO 2

A.PIANO 1

FR.HORN

Shakatak - Easier Said Than Done 1

♩ = 107,001465

10

17

25 **7**

37

45

51 **7**

64 ♩ = 220,005859

69 ♩ = 107,001465

73

78

V.S.

2

FR.HORN

82

Shakatak - Easier Said Than Done 1

DRUMS

♩ = 107,001465

5

9

12

15

18

21

24

27

31

V.S.

DRUMS

DRUMS

62

65

68

71

74

77

80

83

86

89

V.S.

92

92

95

95

98

98

101

101

103

103

105

105

107

107

2

Shakatak - Easier Said Than Done 1

STEEL GTR

♩ = 107,001465

2

6

9

12

14

16

18

20

22

24

V.S.

STEEL GTR

27

30

33

36

38

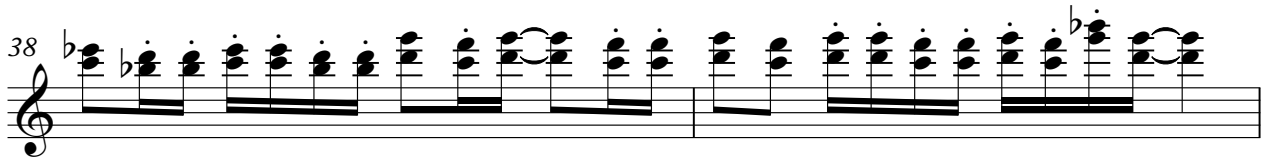

40

42

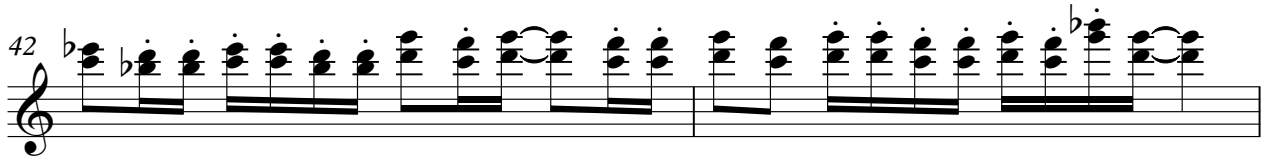

44

46

48

3 3

STEEL GTR

50

53

56

58

60

63

65

♩ = 220,005859

4

69 107,001465

SPEEL GTR

70

72

74

76

78

80

82

85

87

89

91

93

95

97

99

101

103

105

107

6

STEEL GTR

108

Shakatak - Easier Said Than Done 1

ACOU BASS

♩ = 107,001465

3

6

9

12

15

18

20

22

25

28

V.S.

57

60

63

65

68 $\text{♩} = 220,005859$ $\text{♩} = 107,001465$ 

71

74

77

79

82

V.S.

86

89

92

95

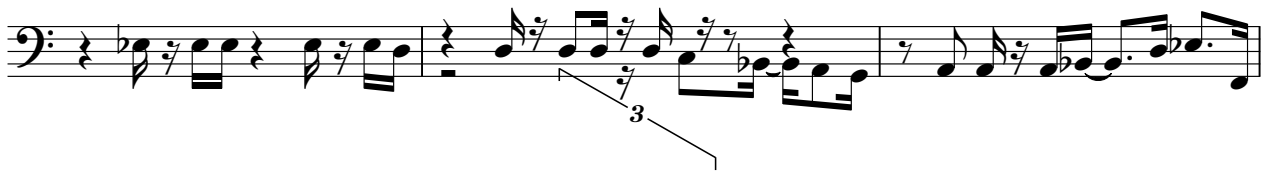

98

101

104

107

Shakatak - Easier Said Than Done 1

SLAPBASS 1

♩ = 107,001465

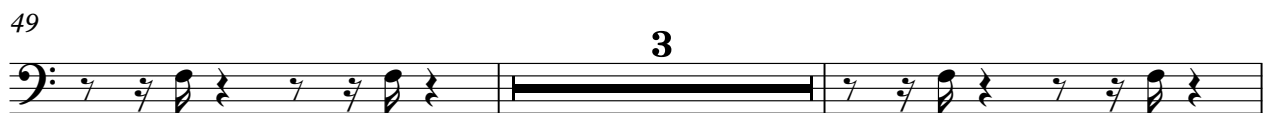
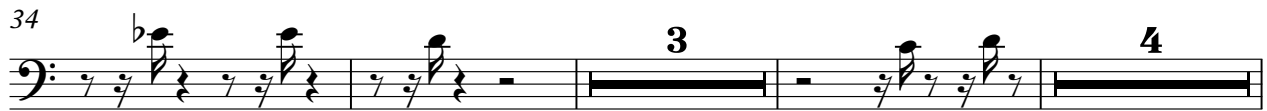
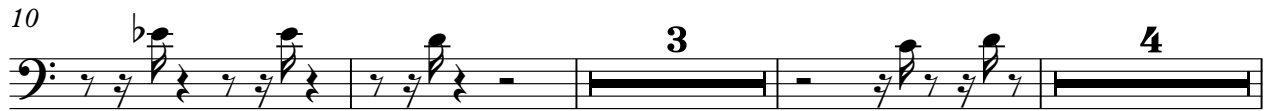

58

6

67

$\text{♩} = 220,005859$ $\text{♩} = 107,001465$

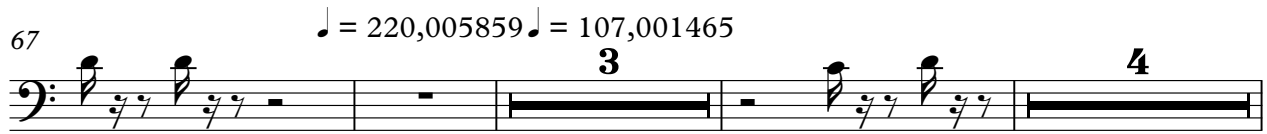

3 4

77

82

87

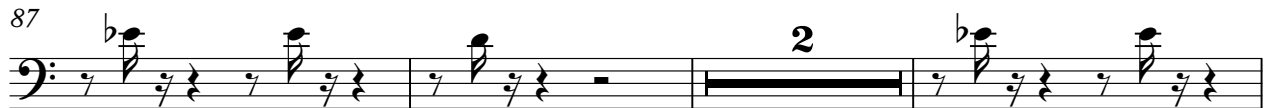

2

92

96

2

101

105

2 2

Shakatak - Easier Said Than Done 1

E.PIANO 1

♩ = 107,001465

V.S.

33

39

44

50

55

60

E.PIANO 1

67 $\text{♩} = 220,005859$ $\text{♩} = 107,001465$

71

74

78

81

85

89

92

96

99

102

106

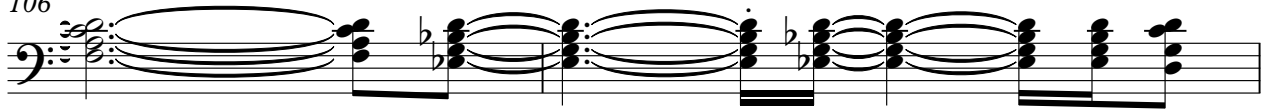

108

♩ = 107,001465

3

6

9 15

27

30

33

35 15

52

54

57

60

62

64

66

$\text{♩} = 220,005859$ $\text{♩} = 107,001465$

15

84

87

90

93

96

99

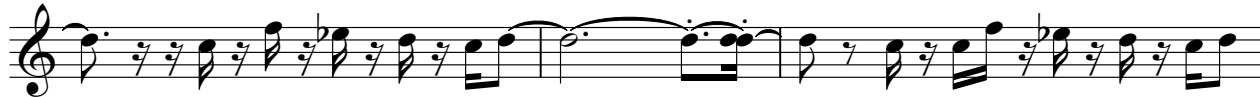

102

105

107

♩ = 107,001465

61

64

65

67

♩ = 220,005859 = 107,001465

83

Shakatak - Easier Said Than Done 1

A.PIANO 1

♩ = 107,001465
10

14

17

20

24

27

37

39

41

43

V.S.

A.PIANO 1

59

61

65

$\text{♩} = 220,005859$

$\text{♩} = 107,001465$

69

72

75

79

82

84

7

A.PIANO 1

107

109
