

# Shakatak - Havana express

♩ = 122,999969

Drums

Guitar

Bass

Brass

Grand Piano

3

Drums

Guitar

Bass

Brass

Grand Piano

6

Drums

Bass

Perc Organ

Grand Piano

7

Drums

Bass

Perc Organ

Grand Piano

8

Drums

Bass

Perc Organ

Grand Piano

9

Drums

Bass

Perc Organ

Grand Piano

10

Drums

Bass

Perc Organ

Grand Piano

11

Drums

Bass

Perc Organ

Brass

Grand Piano

13

Drums

Guitar

Bass

Sollo Celesta

Grand Piano

Sollo Gran Piano

Piano

15

Drums

Guitar

Bass

Sollo Celesta

Sollo Gran Piano

Piano

17

Drums

Guitar

Bass

Sollo Celesta

Grand Piano

Sollo Gran Piano

Piano

19

Drums

Guitar

Bass

Sollo Celesta

Sollo Gran Piano

Piano

21

Drums

Guitar

Bass

Sollo Celesta

Grand Piano

Sollo Gran Piano

Piano

23

Drums

Guitar

Bass

Sollo Celesta

Sollo Gran Piano

Piano

25

Drums

Guitar

Bass

Sollo Celesta

Grand Piano

Sollo Gran Piano

Piano

27

Flute

Drums

Guitar

Bass

Sollo Celesta

Sollo Gran Piano

Piano

29

Flute

Drums

Guitar

Bass

Sollo Celesta

Grand Piano

Sollo Gran Piano

Piano

31

Flute

Trombone

Drums

Guitar

Bass

Sollo Celesta

Sollo Gran Piano

Piano

33

Flute

Trombone

Drums

Guitar

Bass

Sollo Celesta

Grand Piano

Sollo Gran Piano

Piano

35

Flute

Trombone

Drums

Guitar

Bass

Sollo Celesta

Sollo Gran Piano

Piano

37

Flute

Trombone

Drums

Guitar

Bass

Sollo Celesta

Grand Piano

Sollo Gran Piano

Piano

39

Flute

Drums

Guitar

Bass

Sollo Celesta

Sollo Gran Piano

Piano

40

Flute

Trombone

Drums

Guitar

Bass

Sollo Celesta

Sollo Gran Piano

Piano

42

Flute

Trombone

Drums

Guitar

Bass

Sollo Celesta

Grand Piano

Sollo Gran Piano

Piano

Detailed description of the musical score: The score is arranged in two systems. The first system covers measures 40-41, and the second system covers measures 42-43. The instruments are: Flute (treble clef), Trombone (bass clef), Drums (drum set), Guitar (treble clef), Bass (bass clef), Sollo Celesta (treble clef), Sollo Gran Piano (treble clef), and Piano (treble clef). Measure 40 features a triplet of eighth notes in the Trombone and Drums parts. Measure 41 shows a melodic line in the Flute and a rhythmic pattern in the Drums. Measure 42 begins with a new melodic line in the Flute and a rhythmic pattern in the Drums. Measure 43 continues the melodic line in the Flute and the rhythmic pattern in the Drums. The Piano part has a melodic line in measure 40 and a chord in measure 41. The Sollo Celesta and Sollo Gran Piano parts have a rhythmic pattern in measure 40 and a melodic line in measure 41. The Grand Piano part is silent in measure 40 and has a chord in measure 41. A double bar line is present between measures 41 and 42.

43

Flute

Trombone

Drums

Guitar

Bass

Sollo Celesta

Sollo Gran Piano

Piano

44

Flute

Trombone

Drums

Guitar

Bass

Sollo Celesta

Sollo Gran Piano

Piano

46

48

50

Drums

Guitar

Bass

Sollo Celesta

Grand Piano

Sollo Gran Piano

Piano

52

Drums

Guitar

Bass

Brass

Grand Piano

Piano

54

Drums

Guitar

Bass

Brass

Grand Piano

55

Drums

Guitar

Bass

Brass

Grand Piano

56

Drums

Guitar

Bass

Brass

Grand Piano

57

Drums

Bass

58

Drums

Perc Organ

59

Drums

Bass

Perc Organ

60

Drums

Perc Organ

61

Drums

62

Drums

Bass

Perc Organ

63

Drums

Perc Organ

64

Drums

Bass

Perc Organ

Brass

65

Drums

Piano

Piano

66

Drums

Piano

Piano

67

Drums

Bass

Piano

Piano

68

Drums

Piano

Piano

69

Drums

Brass

Piano

Piano

70

Drums

Bass

Piano

Piano

71

Drums

Brass

Piano

Piano

72

Drums

Bass

Brass

Piano

Piano

73

Drums

Bass Slap

Bass

Perc Organ

Brass

Piano

Piano

74

Drums

Bass Slap

Bass

Perc Organ

Brass

Piano

Piano

75

Drums

Bass Slap

Bass

Perc Organ

Brass

Piano

Piano

76

Drums

Bass Slap

Bass

Perc Organ

Brass

Piano

Piano

77

78

79

80

Trumpet

Trombone

Trombone

Drums

Bass Slap

Bass

Perc Organ

Brass

Piano

Piano

81

Trombone

Trombone

Grand Piano

82

Trombone

Trombone

Drums

Guitar

Bass

Piano

83

Trombone

Trombone

Drums

Guitar

Bass

Grand Piano

Piano

84

85

86

Trombone

Trombone

Drums

Guitar

Bass

Piano

87

Trombone

Trombone

Drums

Guitar

Bass

Grand Piano

Piano

88

Trumpet

Trombone

Trombone

Drums

Guitar

Bass

Piano

89

Trombone

Trombone

Drums

Guitar

Bass

Piano

90

Trumpet

Trombone

Trombone

Drums

Guitar

Bass

Piano

Piano

91

Trumpet

Drums

Guitar

Bass

Grand Piano

Piano

Piano

92

Trumpet

Drums

Guitar

Bass

Piano

Piano

93

Trumpet

Drums

Guitar

Bass

Piano

Piano

94

Trumpet  
Drums  
Guitar  
Bass  
Grand Piano  
Piano  
Piano

96

Trumpet  
Drums  
Guitar  
Bass  
Piano  
Piano

97

Flute

Trumpet

Drums

Guitar

Bass

Sollo Celesta

Sollo Gran Piano

Piano

Piano

99

Flute

Drums

Bass

Sollo Celesta

Grand Piano

Sollo Gran Piano

Piano

101

Flute

Trombone

Drums

Guitar

Bass

Sollo Celesta

Sollo Gran Piano

Piano

103

Flute

Trombone

Drums

Guitar

Bass

Sollo Celesta

Grand Piano

Sollo Gran Piano

Piano

105

Flute

Trombone

Drums

Guitar

Bass

Sollo Celesta

Sollo Gran Piano

Piano

107

Flute

Drums

Guitar

Bass

Sollo Celesta

Grand Piano

Sollo Gran Piano

Piano

108

Flute

Drums

Guitar

Bass

Sollo Celesta

Sollo Gran Piano

Piano

109

Flute

Drums

Guitar

Bass

Sollo Celesta

Sollo Gran Piano

Piano

111

Flute

Trombone

Drums

Guitar

Bass

Sollo Celesta

Grand Piano

Sollo Gran Piano

Piano

112

Flute

Trombone

Drums

Guitar

Bass

Sollo Celesta

Sollo Gran Piano

Piano

113

Flute

Trumpet

Trombone

Drums

Guitar

Bass

Piano

115

Trumpet

Trombone

Drums

Guitar

Bass

Grand Piano

Piano

117

Trumpet

Trombone

Drums

Guitar

Bass

Sollo Gran Piano

Piano

119

Drums

Guitar

Bass

Sollo Celesta

Grand Piano

Sollo Gran Piano

Piano

120

Drums

Guitar

Bass

Sollo Gran Piano

Piano

122

Trumpet

Trombone

Drums

Guitar

Bass

Grand Piano

Piano

124

Trumpet

Trombone

Drums

Guitar

Bass

Piano

126

Drums

Guitar

Bass

Piano

127

Drums

Guitar

Bass

Grand Piano

Piano

128

Drums

Guitar

Bass

Piano

129

Trumpet

Trombone

Drums

Guitar

Bass

Piano

131

Trumpet

Trombone

Drums

Guitar

Bass

Grand Piano

Piano

133

Drums

Guitar

Bass

Piano

134

Drums

Guitar

Bass

Sollo Celesta

Sollo Gran Piano

Piano

135

Drums

Guitar

Bass

Sollo Celesta

Grand Piano

Sollo Gran Piano

Piano

136

Drums

Guitar

Bass

Sollo Celesta

Sollo Gran Piano

Piano

137

Drums

Guitar

Bass

Sollo Celesta

Sollo Gran Piano

Piano

Flute

Shakatak - Havana express

♩ = 122,999969

27

31

36

40

44

52

99

103

108

111

114

24

Trumpet Shakatak - Havana express

$\text{♩} = 122,999969$

79 8 2

91

94

96

98 15

116 4

123 5

131 6

Trombone Shakatak - Havana express

♩ = 122,999969

30

35

43

81

83

85

87

90

105

115

2

Trombone

122

5

130

6

Trombone Shakatak - Havana express

♩ = 122,999969

79

81

83

85

87

89

48

Drums

Shakatak - Havana express

♩ = 122,999969

6

8

10

12

14

16

18

20

22

V.S.

24

26

28

30

32

34

36

38

40

42

44

46

48

50

52

55

56

57

58

59

V.S.

Drums

70

71

72

73

74

75

76

77

78

79

V.S.

101

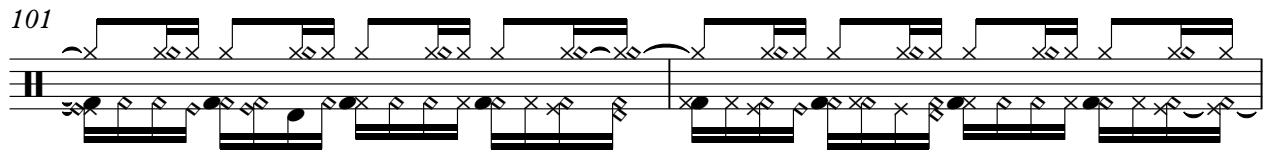

103

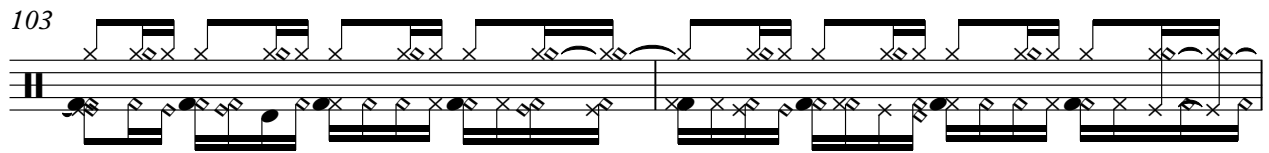

105

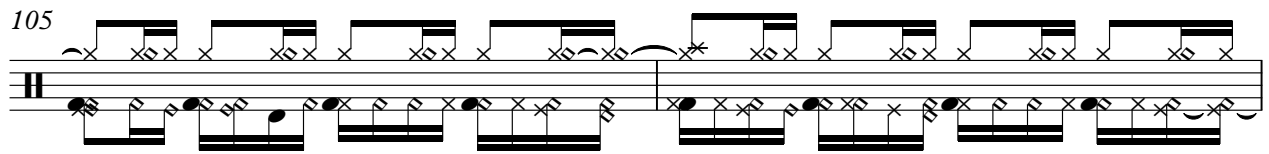

107

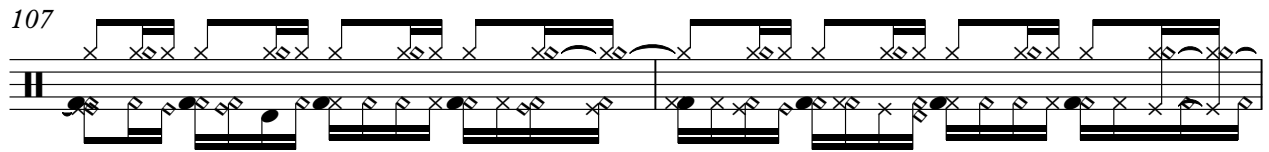

109

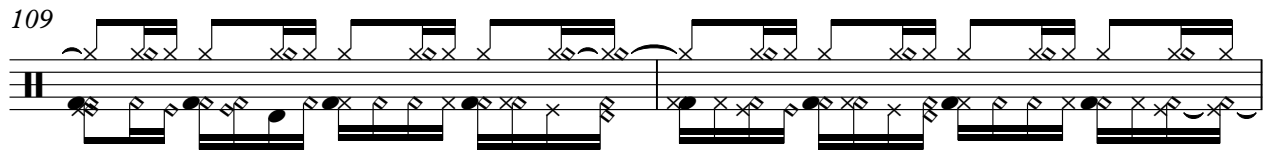

111

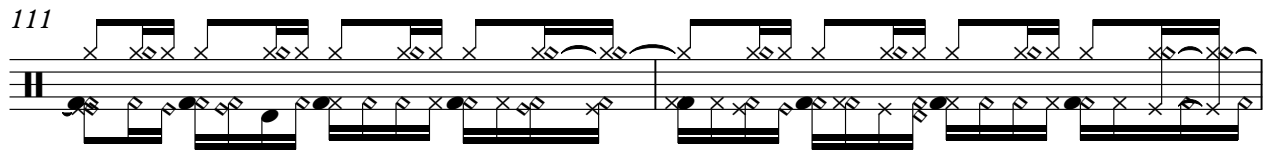

113

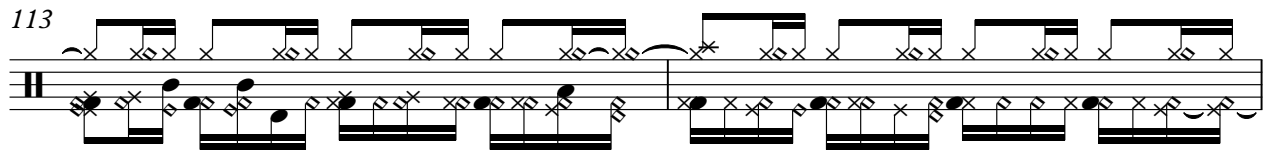

115

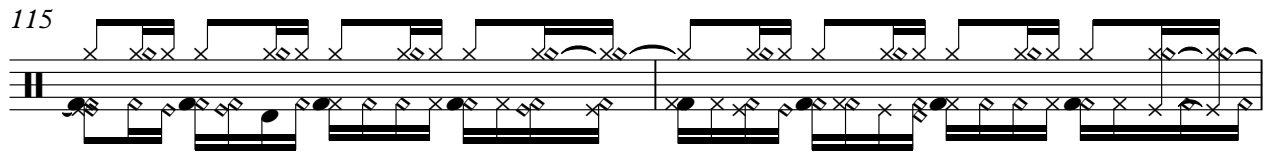

117

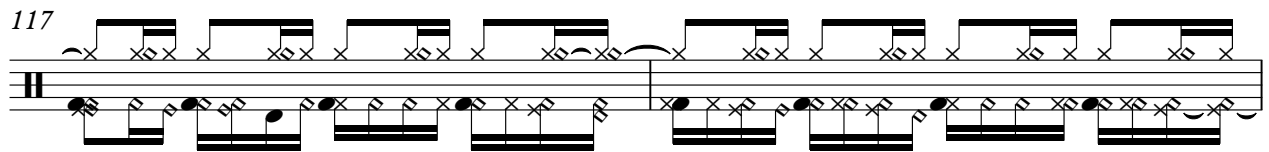

119

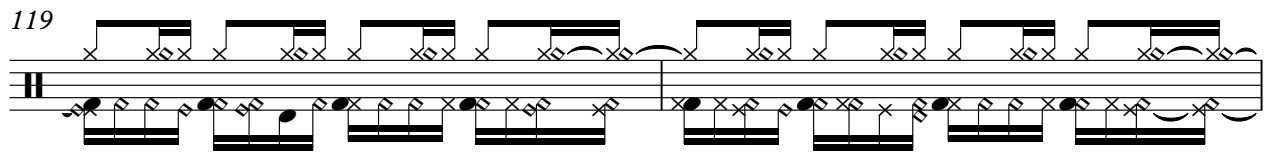

V.S.

121

123

125

127

129

131

133

135

137

Guitar Shakatak - Havana express

♩ = 122,999969

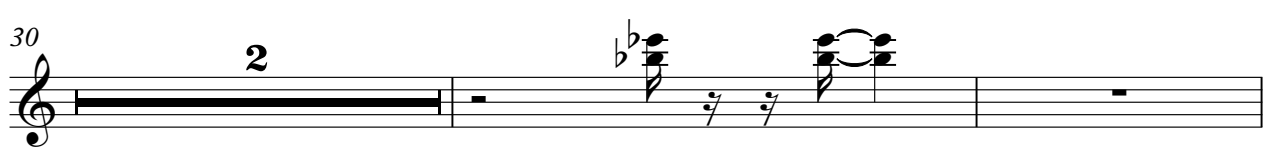
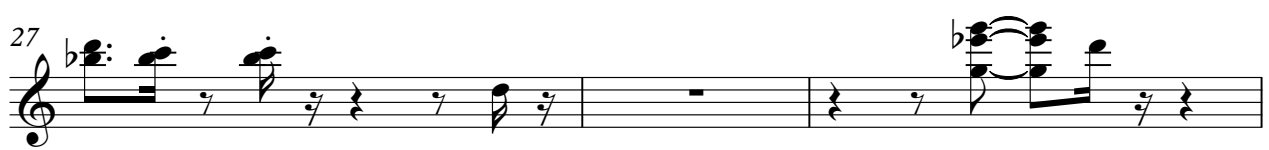

34

38

42

46

49

52

55

25

83

86

89

92

95

98

104

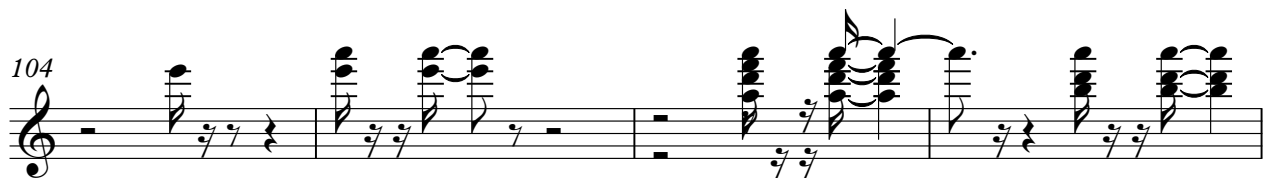

108

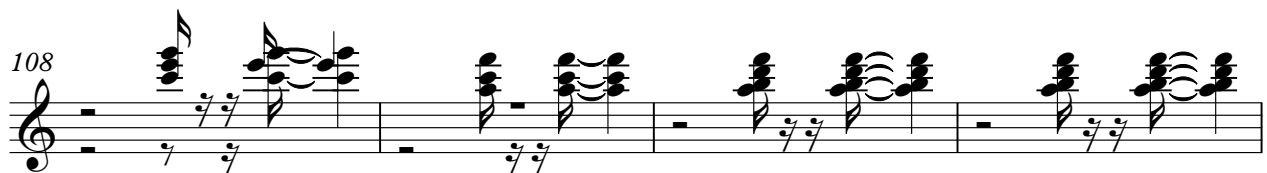

112

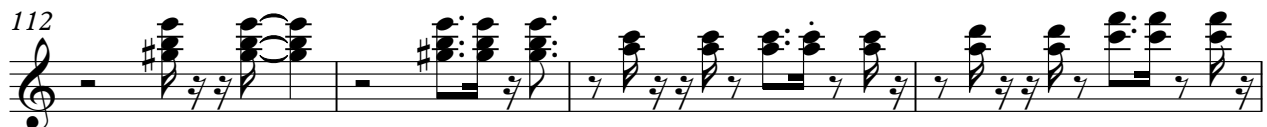

116

119

122

125

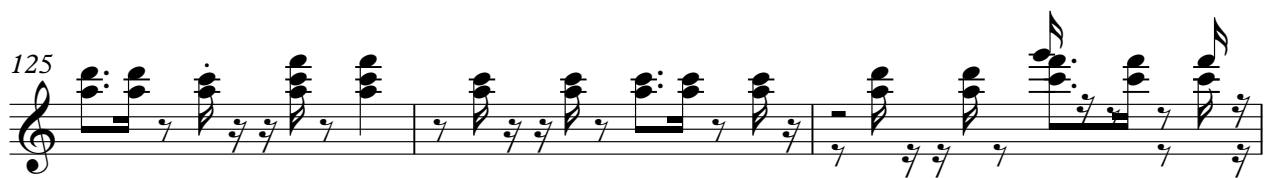

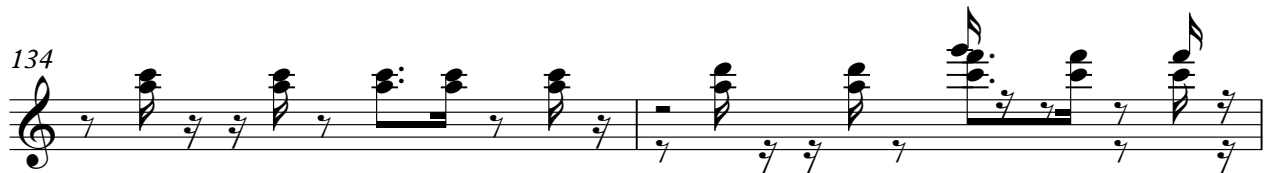

Bass Slap **Shakatak - Havana express**

$\text{♩} = 122,999969$

**72**

**75**

**78**

**80**

**58**

# Shakatak - Havana express

Bass

♩ = 122,999969

V.S.

40

44

47

50

53

57

64

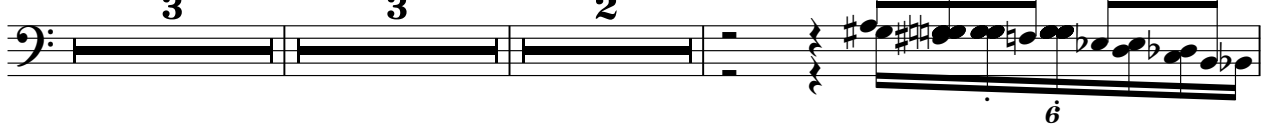

73

78

83

86

89

92

95

98

102

106

110

114

117

V.S.

120

123

126

129

132

135

Shakatak - Havana express

Perc Organ

♩ = 122,999969

5

9 46

58 6

62 8

76 3

79 58

Sollo Celesta Shakatak - Havana express

♩ = 122,999969

12

15

18

21

24

27

31

35

40

V.S.

Solilo Celesta

45

48

51

45

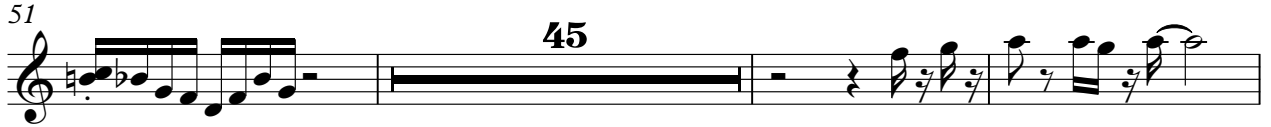

99

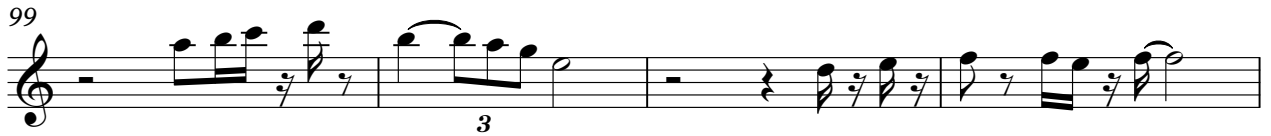

103

107

111

6 15

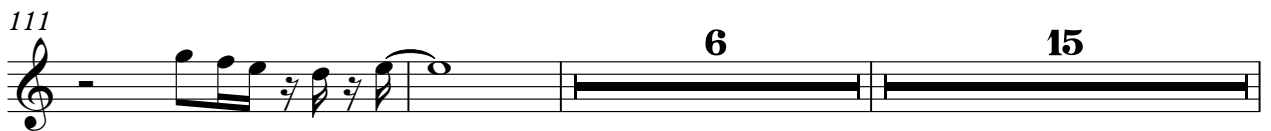

134

6 6 6 6

135

6 6 3 3 3

136

6 6

# Shakatak - Havana express

Brass

♩ = 122,999969

Grand Piano Shakatak - Havana express

♩ = 122,999969

4

6

8

10

12

26

46

54

81

3

3

3

3

4

3

2

Grand Piano

87

107

123

Solo Gran Piano Shakatak - Havana express

♩ = 122,999969

12

15

18

21

24

27

31

35

40

45

V.S.

48

51

45

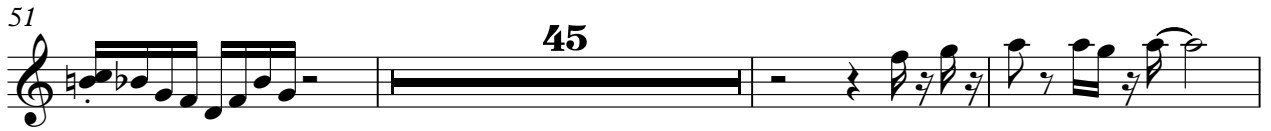

99

103

107

111

5

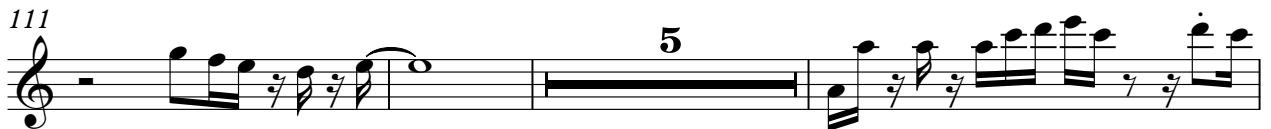

119

122

12

135

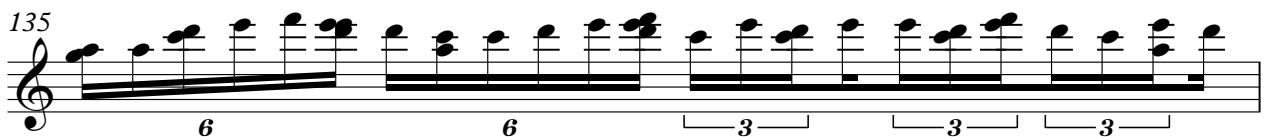

136

Piano Shakatak - Havana express

♩ = 122,999969

12

18

23

29

36

41

48

52

12

65

69

73

77

81

87

90

91

93

99

105

109

116

122

127

129

133

Piano

# Shakatak - Havana express

♩ = 122,999969

**64**

66

68

70

72

74

76

78

80

92

**42**