

Shakespear`s Sister - STAY

♩ = 48,000000

MELODY

DRUMS

AGOGO

TAIKO

MUTED GTR

OVERDRIVE

OVERDRIVE

A. PIANO 3

E. PIANO 1

E. PIANO 1

SYN BASS 2

REVERSCYMB

SYN STR 2

WARM PAD

♩ = 48,000000

19

MELODY

DRUMS

TAIKO

A.PIANO 3

E.PIANO 1

REVERSCYMB

SYN STR 2

WARM PAD

23

MELODY

AGOGO

TAIKO

MUTED GTR

A.PIANO 3

E.PIANO 1

SYN STR 2

WARM PAD

♩ = 96,000000

♩ = 96,000000

MELODY
DRUMS
MUTED GTR
OVERDRIVE
OVERDRIVE
SYN BASS 2
SYN STR 2

MELODY
DRUMS
MUTED GTR
OVERDRIVE
OVERDRIVE
SYN BASS 2
SYN STR 2

MELODY
DRUMS
MUTED GTR
OVERDRIVE
OVERDRIVE
SYN BASS 2
SYN STR 2

35

MELODY

DRUMS

MUTED GTR

OVERDRIVE

OVERDRIVE

SYN BASS 2

SYN STR 2

38

MELODY

DRUMS

MUTED GTR

OVERDRIVE

OVERDRIVE

SYN BASS 2

SYN STR 2

41

DRUMS

AGOGO

MUTED GTR

OVERDRIVE

OVERDRIVE

A.PIANO 3

SYN BASS 2

SYN STR 2

WARM PAD

44

DRUMS

AGOGO

TAIKO

MUTED GTR

OVERDRIVE

OVERDRIVE

A.PIANO 3

SYN BASS 2

SYN STR 2

WARM PAD

47

DRUMS

AGOGO

MUTED GTR

OVERDRIVE

OVERDRIVE

A.PIANO 3

E.PIANO 1

SYN BASS 2

SYN STR 2

WARM PAD

49

MELODY

DRUMS

AGOGO

MUTED GTR

OVERDRIVE

OVERDRIVE

A.PIANO 3

E.PIANO 1

E.PIANO 1

SYN BASS 2

SYN STR 2

WARM PAD

51

MELODY

DRUMS

AGOGO

OVERDRIVE

OVERDRIVE

A.PIANO 3

E.PIANO 1

SYN BASS 2

SYN STR 2

53

MELODY

DRUMS

AGOGO

OVERDRIVE

OVERDRIVE

A.PIANO 3

E.PIANO 1

SYN BASS 2

SYN STR 2

55

MELODY

DRUMS

AGOGO

OVERDRIVE

OVERDRIVE

A.PIANO 3

E.PIANO 1

SYN BASS 2

SYN STR 2

57

MELODY

DRUMS

AGOGO

OVERDRIVE

OVERDRIVE

A.PIANO 3

E.PIANO 1

SYN BASS 2

SYN STR 2

59

MELODY

DRUMS

AGOGO

OVERDRIVE

OVERDRIVE

A.PIANO 3

E.PIANO 1

SYN BASS 2

SYN STR 2

61

MELODY

DRUMS

AGOGO

OVERDRIVE

OVERDRIVE

A.PIANO 3

E.PIANO 1

SYN BASS 2

SYN STR 2

63

MELODY

DRUMS

AGOGO

OVERDRIVE

OVERDRIVE

A.PIANO 3

E.PIANO 1

SYN BASS 2

SYN STR 2

65

MELODY

DRUMS

AGOGO

OVERDRIVE

OVERDRIVE

A.PIANO 3

E.PIANO 1

SYN BASS 2

SYN STR 2

67

MELODY

DRUMS

AGOGO

OVERDRIVE

OVERDRIVE

A.PIANO 3

E.PIANO 1

SYN BASS 2

SYN STR 2

69

MELODY

DRUMS

AGOGO

OVERDRIVE

OVERDRIVE

A.PIANO 3

E.PIANO 1

SYN BASS 2

SYN STR 2

71

MELODY

DRUMS

AGOGO

OVERDRIVE

OVERDRIVE

A.PIANO 3

E.PIANO 1

SYN BASS 2

SYN STR 2

73

MELODY

DRUMS

AGOGO

OVERDRIVE

OVERDRIVE

A.PIANO 3

E.PIANO 1

SYN BASS 2

SYN STR 2

Shakespear`s Sister - STAY

MELODY

♩ = 48,000000

2

6

9

14

17

20

25

♩ = 96,000000

29

34

38

9

MELODY

50

56

59

63

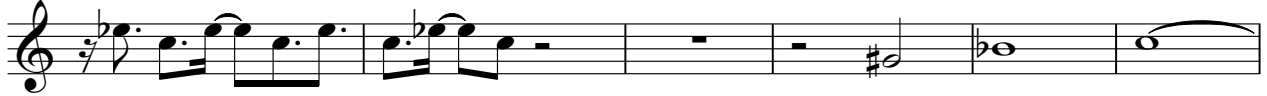

69

Shakespear`s Sister - STAY

DRUMS

♩ = 48,000000

9 10 2

♩ = 96,000000

25

29

33

37

41

43

45

47

49

V.S.

DRUMS

51

53

54

56

57

58

60

62

64

65

DRUMS

66

68

70

72

73

AGOGO

Shakespear`s Sister - STAY

♩ = 48,000000

9 10

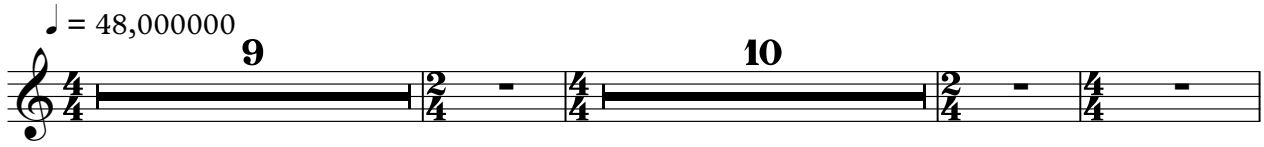

23 ♩ = 96,0000

26 16

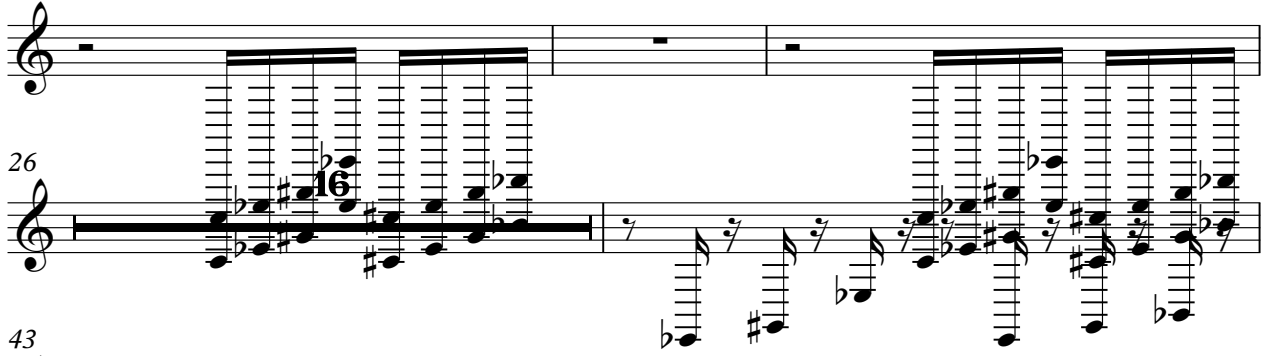

43

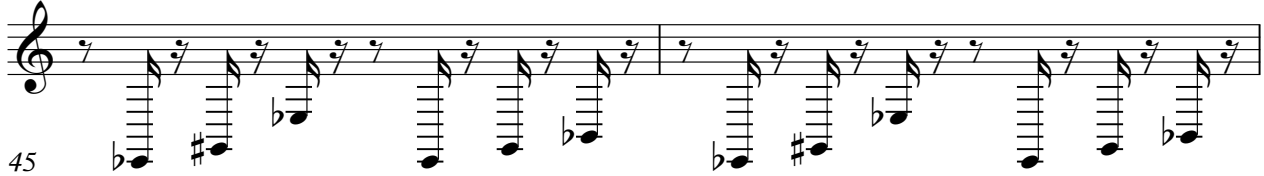

45

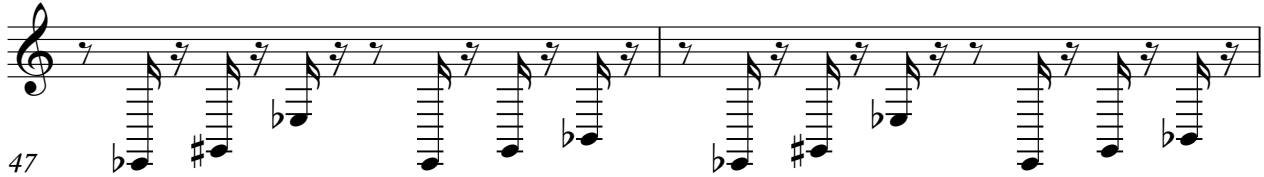

47

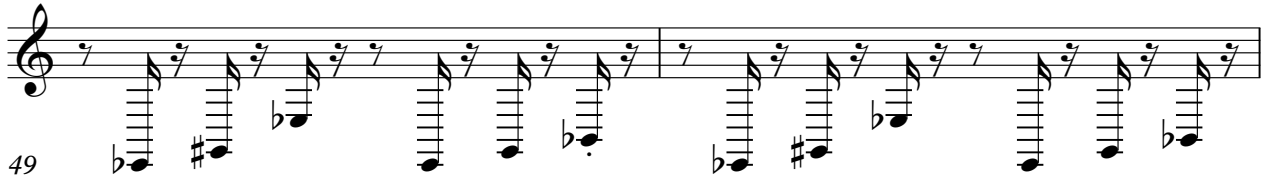

49

51

53

55

V.S.

57

59

61

63

65

67

69

71

73

TAIKO

Shakespear`s Sister - STAY

♩ = 48,000000

9 4

16

19

22

25

♩ = 96,000000

19

45

31

MUTED GTR

Shakespear`s Sister - STAY

♩ = 48,000000 ♩ = 96,000000

9 10 3

26

28

30

32

34

36

38

40

42

V.S.

44

46

48

27

OVERDRIVE

Shakespear`s Sister - STAY

♩ = 48,000000 ♩ = 96,000000

9 10 3

26

30

34

38

42

46

50

53

56 V.S.

OVERDRIVE

59

62

65

68

71

73

OVERDRIVE

Shakespear`s Sister - STAY

♩ = 48,000000 ♩ = 96,000000

9 10 3

26

30

34

38

42

46

50

53

56

V.S.

59

62

65

68

71

73

A.PIANO 3

Shakespear`s Sister - STAY

♩ = 48,000000

9

16

22

♩ = 96,000000

65

67

70

72

E.PIANO 1

Shakespear`s Sister - STAY

♩ = 48,000000

9

9

15

♩ = 96,0000

6

6

26

22

27

E.PIANO 1

Shakespear`s Sister - STAY

♩ = 48,000000

9 10 3

25 25

♩ = 96,000000

54

59

64

69 2 2

SYN BASS 2

Shakespear`s Sister - STAY

♩ = 48,000000

♩ = 96,000000

9 10 3

26

35

43

52

61

68

REVERSCYMB

Shakespear`s Sister - STAY

♩ = 48,000000

9 10

21

3 52

♩ = 96,000000

SYN STR 2

Shakespear`s Sister - STAY

♩ = 48,000000

8

15

21 ♩ = 96,000000

29

38

47

56

65

71 **2**

♩ = 48,000000

9

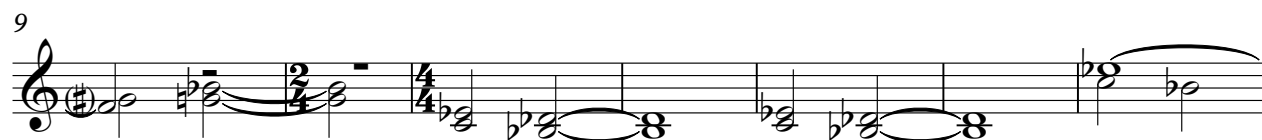

16

23

♩ = 96,000000

16

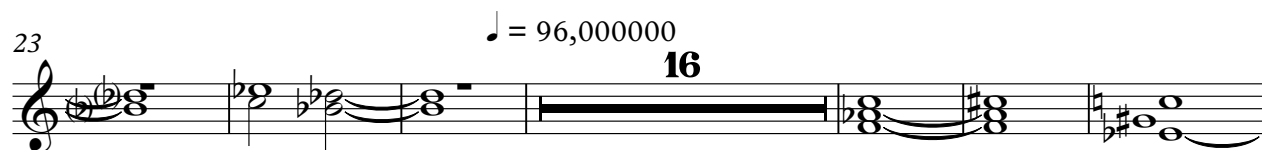

45

27

