

0.0"  
1.1,00  
YouDriveMeCrazy

♩ = 125,000000

A tempo marking  $\text{♩} = 125,000000$  is present at the top and bottom of the score.

4

Perc.

J. Gtr.

J. Gtr.

E. Bass

Syn. Str.

6

Pan.

Perc.

J. Gtr.

J. Gtr.

E. Bass

Syn. Str.

8

Pan.

Perc.

J. Gtr.

J. Gtr.

E. Bass

Syn. Str.

10

Pan.

Perc.

J. Gtr.

J. Gtr.

E. Gtr.

E. Bass

Syn. Str.

12

Pan.

Perc.

J. Gtr.

J. Gtr.

E. Gtr.

E. Bass

Syn. Str.

14

Pan.

Perc.

J. Gtr.

J. Gtr.

E. Bass

Syn. Str.

16

Pan.

Perc.

J. Gtr.

J. Gtr.

E. Bass

Syn. Str.

18

Pan.

Perc.

J. Gtr.

J. Gtr.

E. Gtr.

E. Bass

Syn. Str.

20

Pan.

Perc.

J. Gtr.

J. Gtr.

E. Gtr.

E. Bass

Syn. Str.

22

Pan.

Perc.

J. Gtr.

J. Gtr.

E. Bass

Syn. Str.

24

Pan. Perc. J. Gtr. J. Gtr. E. Bass Syn. Str.

26

Pan. Perc. J. Gtr. J. Gtr. E. Bass Syn. Str.

28

Pan.

Perc.

J. Gtr.

J. Gtr.

E. Bass

Syn. Str.

30

Pan.

Perc.

J. Gtr.

J. Gtr.

E. Bass

Syn. Str.

32

Pan.

Perc.

J. Gtr.

J. Gtr.

E. Bass

Syn. Str.

34

Pan.

Perc.

J. Gtr.

J. Gtr.

E. Gtr.

E. Bass

Syn. Str.

36

Pan.

Perc.

J. Gtr.

J. Gtr.

E. Gtr.

E. Bass

Syn. Str.

38

Perc.

J. Gtr.

J. Gtr.

E. Gtr.

E. Gtr.

E. Bass

Syn. Str.

40

Perc.

J. Gtr.

J. Gtr.

E. Gtr.

E. Gtr.

E. Bass

Syn. Str.

42

Perc.

J. Gtr.

J. Gtr.

J. Gtr.

E. Gtr.

E. Bass

Syn. Str.

44

Perc.

J. Gtr.

J. Gtr.

E. Gtr.

E. Bass

Syn. Str.

46

Pan.

Perc.

J. Gtr.

J. Gtr.

E. Gtr.

E. Bass

Syn. Str.

48

Pan.

Perc.

J. Gtr.

J. Gtr.

E. Bass

Syn. Str.

50

Pan.

Perc.

J. Gtr.

J. Gtr.

E. Bass

Syn. Str.

52

Pan.

Perc.

J. Gtr.

J. Gtr.

E. Bass

Syn. Str.

54

Pan.

Perc.

J. Gtr.

J. Gtr.

E. Bass

Syn. Str.

56

Pan.

Perc.

J. Gtr.

J. Gtr.

E. Bass

Syn. Str.

58

Pan.

Perc.

J. Gtr.

J. Gtr.

E. Gtr.

E. Bass

Syn. Str.

60

Pan.

Perc.

J. Gtr.

J. Gtr.

E. Gtr.

E. Bass

Syn. Str.

62

Pan.

Perc.

J. Gtr.

J. Gtr.

E. Gtr.

E. Bass

Syn. Str.

64

Pan.

Perc.

J. Gtr.

J. Gtr.

E. Gtr.

E. Bass

Syn. Str.

66

Pan.

Perc.

J. Gtr.

J. Gtr.

E. Gtr.

E. Bass

Syn. Str.

68

Pan.

Perc.

J. Gtr.

J. Gtr.

E. Gtr.

E. Bass

Syn. Str.

70

Pan.

Perc.

J. Gtr.

J. Gtr.

E. Gtr.

E. Bass

Syn. Str.

72

Pan.

Perc.

J. Gtr.

J. Gtr.

E. Gtr.

E. Bass

Syn. Str.

74

Pan.

Perc.

J. Gtr.

J. Gtr.

E. Gtr.

E. Bass

Syn. Str.

76

Pan.

Perc.

J. Gtr.

J. Gtr.

E. Gtr.

E. Bass

Syn. Str.

78

Pan.

Perc.

J. Gtr.

J. Gtr.

E. Gtr.

E. Bass

Syn. Str.

80

Pan.

Perc.

J. Gtr.

J. Gtr.

E. Gtr.

E. Bass

Syn. Str.

# Panpipes

♩ = 125,000000

# Percussion

$\text{♩} = 125,000000$

5

9

13

17

21

24

27

31

35

V.S.

77 Percussion 3

80

# Jazz Guitar

♩ = 125,000000

**41** **40**

V.S.

73

73

76

76

79

79

81

81

# Jazz Guitar

♩ = 125,000000

4

6

8

10

12

14

16

18

20

V.S.

23

25

28

30

32

34

36

38

40

42

44

46

48

50

52

54

56

58

60

62

64

66

68

70

72

74

76

78

80

# Electric Guitar

♩ = 125,000000

**37**

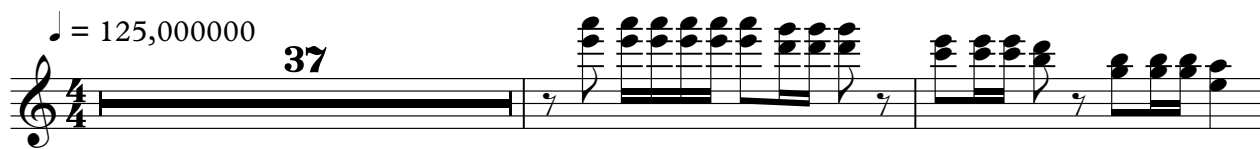

40

44

46

**36**

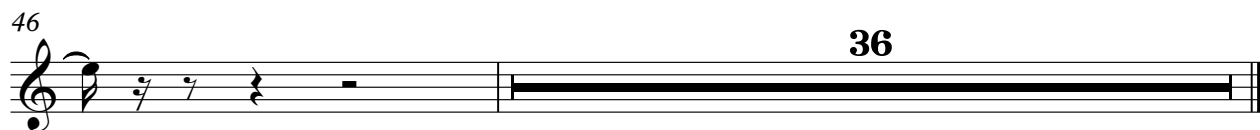

# Electric Guitar

♩ = 125,000000

9

13

20

35

39

59

63

67

71

75

V.S.

79

# Fretless Electric Bass

♩ = 125,000000

V.S.

44

49

54

58

62

66

70

74

78

# Synth Strings

♩ = 125,000000

8

15

22

30

37

44

52

59

66

V.S.

2

# Synth Strings

73

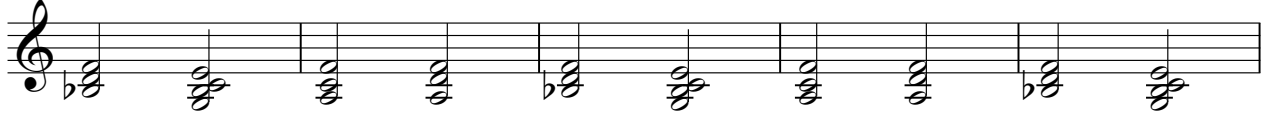

78

