

# Shakin` Stevens - You Drive Me Crazy 2

♩ = 123,001228

MELODY

DRUMS

STEEL GTR

CLEAN GTR

CLEAN GTR

FINGERDBAS

A.PIANO 2

4

DRUMS

STEEL GTR

FINGERDBAS

A.PIANO 2

5

DRUMS

STEEL GTR

FINGERDBAS

A.PIANO 2

6

DRUMS

STEEL GTR

FINGERDBAS

A.PIANO 2

7

MELODY

DRUMS

STEEL GTR

FINGERDBAS

A.PIANO 2

8

MELODY

DRUMS

STEEL GTR

FINGERDBAS

A.PIANO 2

9

MELODY

DRUMS

STEEL GTR

FINGERDBAS

A.PIANO 2

10

MELODY

DRUMS

STEEL GTR

FINGERDBAS

A.PIANO 2

11

MELODY

DRUMS

STEEL GTR

CLEAN GTR

FINGERDBAS

A.PIANO 2

12

MELODY

DRUMS

STEEL GTR

CLEAN GTR

FINGERDBAS

A.PIANO 2

13

MELODY

DRUMS

STEEL GTR

CLEAN GTR

FINGERDBAS

A.PIANO 2

14

DRUMS

STEEL GTR

CLEAN GTR

FINGERDBAS

A.PIANO 2

15

MELODY

DRUMS

STEEL GTR

FINGERDBAS

A.PIANO 2

16

MELODY

DRUMS

STEEL GTR

FINGERDBAS

A.PIANO 2

17

MELODY

DRUMS

STEEL GTR

FINGERDBAS

A.PIANO 2

18

MELODY

DRUMS

STEEL GTR

FINGERDBAS

A.PIANO 2

19

MELODY

DRUMS

STEEL GTR

CLEAN GTR

FINGERDBAS

A.PIANO 2

20

MELODY

DRUMS

STEEL GTR

CLEAN GTR

FINGERDBAS

A.PIANO 2

21

MELODY

DRUMS

STEEL GTR

CLEAN GTR

FINGERDBAS

A.PIANO 2

22

DRUMS

STEEL GTR

CLEAN GTR

FINGERDBAS

A.PIANO 2

23

MELODY

DRUMS

STEEL GTR

FINGERDBAS

A.PIANO 2

24

MELODY

DRUMS

STEEL GTR

FINGERDBAS

A.PIANO 2

25

MELODY

DRUMS

STEEL GTR

FINGERDBAS

A.PIANO 2

26

MELODY

DRUMS

STEEL GTR

FINGERDBAS

A.PIANO 2

27

MELODY

DRUMS

STEEL GTR

FINGERDBAS

A.PIANO 2

28

MELODY

DRUMS

STEEL GTR

FINGERDBAS

A.PIANO 2

29

MELODY

DRUMS

STEEL GTR

FINGERDBAS

A.PIANO 2

31

MELODY

DRUMS

STEEL GTR

FINGERDBAS

A.PIANO 2

32

MELODY

DRUMS

STEEL GTR

FINGERDBAS

A.PIANO 2

33

MELODY

DRUMS

STEEL GTR

FINGERDBAS

A.PIANO 2

34

MELODY

DRUMS

STEEL GTR

FINGERDBAS

A.PIANO 2

35

MELODY

DRUMS

STEEL GTR

CLEAN GTR

FINGERDBAS

A.PIANO 2

36

MELODY

DRUMS

STEEL GTR

CLEAN GTR

FINGERDBAS

A.PIANO 2

37

MELODY

DRUMS

STEEL GTR

FINGERDBAS

A.PIANO 2

38

MELODY

DRUMS

STEEL GTR

CLEAN GTR

FINGERDBAS

A.PIANO 2

39

DRUMS

STEEL GTR

CLEAN GTR

CLEAN GTR

FINGERDBAS

A.PIANO 2

40

DRUMS

STEEL GTR

CLEAN GTR

CLEAN GTR

FINGERDBAS

A.PIANO 2

41

DRUMS

STEEL GTR

CLEAN GTR

CLEAN GTR

FINGERDBAS

A.PIANO 2

42

DRUMS

STEEL GTR

CLEAN GTR

CLEAN GTR

FINGERDBAS

A.PIANO 2

43

DRUMS

STEEL GTR

CLEAN GTR

FINGERDBAS

A.PIANO 2

44

DRUMS

STEEL GTR

CLEAN GTR

CLEAN GTR

FINGERDBAS

A.PIANO 2

45

DRUMS

STEEL GTR

CLEAN GTR

CLEAN GTR

FINGERDBAS

A.PIANO 2

46

DRUMS

STEEL GTR

CLEAN GTR

CLEAN GTR

FINGERDBAS

A.PIANO 2

47

MELODY

DRUMS

STEEL GTR

CLEAN GTR

CLEAN GTR

FINGERDBAS

A.PIANO 2

48

MELODY

DRUMS

STEEL GTR

CLEAN GTR

CLEAN GTR

FINGERDBAS

A.PIANO 2

49

MELODY

DRUMS

STEEL GTR

FINGERDBAS

A.PIANO 2

50

MELODY

DRUMS

STEEL GTR

FINGERDBAS

A.PIANO 2

51

MELODY

DRUMS

STEEL GTR

FINGERDBAS

A.PIANO 2

52

MELODY

DRUMS

STEEL GTR

FINGERDBAS

A.PIANO 2

53

MELODY

DRUMS

STEEL GTR

FINGERDBAS

A.PIANO 2

55

MELODY

DRUMS

STEEL GTR

FINGERDBAS

A.PIANO 2

56

MELODY

DRUMS

STEEL GTR

FINGERDBAS

A.PIANO 2

57

MELODY

DRUMS

STEEL GTR

FINGERDBAS

A.PIANO 2

58

MELODY

DRUMS

STEEL GTR

FINGERDBAS

A.PIANO 2

59

MELODY

DRUMS

STEEL GTR

CLEAN GTR

FINGERDBAS

A.PIANO 2

60

MELODY

DRUMS

STEEL GTR

CLEAN GTR

FINGERDBAS

A.PIANO 2

61

MELODY

DRUMS

STEEL GTR

CLEAN GTR

FINGERDBAS

A.PIANO 2

62

DRUMS

STEEL GTR

CLEAN GTR

FINGERDBAS

A.PIANO 2

63

MELODY

DRUMS

STEEL GTR

FINGERDBAS

A.PIANO 2

64

MELODY

DRUMS

STEEL GTR

FINGERDBAS

A.PIANO 2

65

MELODY

DRUMS

STEEL GTR

FINGERDBAS

A.PIANO 2

66

MELODY

DRUMS

STEEL GTR

FINGERDBAS

A.PIANO 2

67

MELODY

DRUMS

STEEL GTR

CLEAN GTR

FINGERDBAS

A.PIANO 2

68

MELODY

DRUMS

STEEL GTR

CLEAN GTR

FINGERDBAS

A.PIANO 2

69

MELODY

DRUMS

STEEL GTR

CLEAN GTR

FINGERDBAS

A.PIANO 2

70

MELODY

DRUMS

STEEL GTR

CLEAN GTR

FINGERDBAS

A.PIANO 2

71

MELODY

DRUMS

STEEL GTR

CLEAN GTR

FINGERDBAS

A.PIANO 2

72

MELODY

DRUMS

STEEL GTR

CLEAN GTR

FINGERDBAS

A.PIANO 2

73

MELODY

DRUMS

STEEL GTR

CLEAN GTR

FINGERDBAS

A.PIANO 2

74

DRUMS

STEEL GTR

CLEAN GTR

FINGERDBAS

A.PIANO 2

75

MELODY

DRUMS

STEEL GTR

CLEAN GTR

FINGERDBAS

A.PIANO 2

76

MELODY

DRUMS

STEEL GTR

CLEAN GTR

FINGERDBAS

A.PIANO 2

77

MELODY

DRUMS

STEEL GTR

CLEAN GTR

FINGERDBAS

A.PIANO 2

78

DRUMS

STEEL GTR

CLEAN GTR

FINGERDBAS

A.PIANO 2

79

MELODY

DRUMS

STEEL GTR

CLEAN GTR

FINGERDBAS

A.PIANO 2

82

DRUMS

STEEL GTR

CLEAN GTR

FINGERDBAS

A.PIANO 2

83

MELODY

DRUMS

STEEL GTR

CLEAN GTR

CLEAN GTR

FINGERDBAS

A.PIANO 2

# Shakin` Stevens - You Drive Me Crazy 2

## MELODY

♩ = 123,001228

5

9

13

17

21

26

30

34

37

8

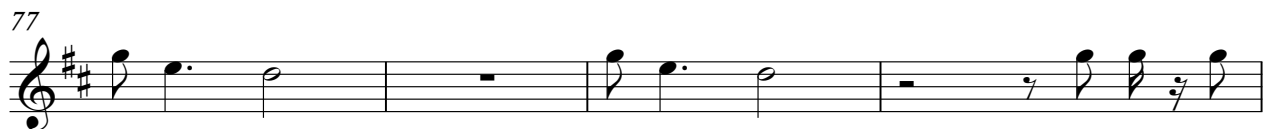
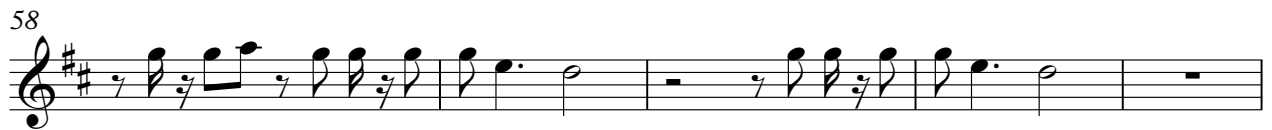

# Shakin` Stevens - You Drive Me Crazy 2

## DRUMS

♩ = 123,001228

5

8

11

14

17

20

23

26

29

V.S.

DRUMS

DRUMS

62

65

68

71

74

77

80

82

# Shakin` Stevens - You Drive Me Crazy 2

STEEL GTR

♩ = 123,001228

6

10

14

18

22

25

28

32

36

V.S.

## STEEL GTR

STEEL GTR

79

82

# Shakin` Stevens - You Drive Me Crazy 2

CLEAN GTR

♩ = 123,001228

9

14

21

36

41

46

60

67

71

75

2

CLEAN GTR

81

2

CLEAN GTR

Shakin` Stevens - You Drive Me Crazy 2

♩ = 123,001228

37

41

44

48

29

79

3

♩ = 123,001228

7

12

17

22

28

33

38

43

48

V.S.

54

59

64

69

74

79

2

# Shakin` Stevens - You Drive Me Crazy 2

A.PIANO 2

♩ = 123,001228

4

6

8

10

12

14

16

18

20

V.S.

22

24

26

28

30

32

34

36

38

40

42

44

46

48

50

52

54

56

58

60

V.S.

62

64

66

68

70

72

74

76

78

80

82
