

Shakira - Objection Tango

♩ = 117,000114

Alto Saxophone

Percussion

2002 by GEMRICH midimusic

Electric Guitar

Electric Guitar

Electric Bass

Bandoneon

Bandoneon

♩ = 117,000114

FX 5 (Brightness)

Solo

13

Perc.

E. Gtr.

E. Gtr.

E. Bass

Band.

Band.

14

Perc.

E. Gtr.

E. Gtr.

E. Bass

Band.

Band.

16

Perc.

E. Gtr.

E. Gtr.

E. Bass

Band.

Band.

18

Alto Sax.

Perc.

E. Gtr.

E. Gtr.

E. Bass

Band.

Band.

20

Alto Sax.

Perc.

E. Gtr.

E. Gtr.

E. Bass

22

Alto Sax.

Perc.

E. Gtr.

E. Gtr.

E. Bass

24

Alto Sax.

Perc.

E. Gtr.

E. Gtr.

E. Bass

26

Alto Sax.

Perc.

E. Gtr.

E. Gtr.

E. Bass

FX 5

28

Alto Sax.

Perc.

E. Gtr.

E. Gtr.

E. Bass

FX 5

30

Alto Sax.
Perc.
E. Gtr.
E. Gtr.
E. Bass
FX 5

32

Alto Sax.
Perc.
E. Gtr.
E. Gtr.
E. Bass
FX 5

34

Alto Sax.
Perc.
E. Gtr.
E. Gtr.
E. Bass

35

Alto Sax.
Perc.
E. Gtr.
E. Gtr.
E. Bass
Band.
Band.
FX 5

36

Alto Sax.

Perc.

E. Gtr.

E. Gtr.

E. Bass

Band.

Band.

FX 5

37

Alto Sax.

Perc.

E. Gtr.

E. Gtr.

E. Bass

Band.

Band.

38

Alto Sax.

Perc.

E. Gtr.

E. Gtr.

E. Bass

Band.

Band.

39

Alto Sax.

Perc.

E. Gtr.

E. Gtr.

E. Bass

Band.

Band.

FX 5

40

Alto Sax.

Perc.

E. Gtr.

E. Gtr.

E. Bass

Band.

Band.

FX 5

41

Alto Sax.

Perc.

E. Gtr.

E. Gtr.

E. Bass

Band.

Band.

FX 5

42

Alto Sax.

Perc.

E. Gtr.

E. Gtr.

E. Bass

Band.

Band.

43

Alto Sax.

Perc.

E. Gtr.

E. Gtr.

E. Bass

Band.

Band.

FX 5

44

Alto Sax.

Perc.

E. Gtr.

E. Gtr.

E. Bass

Band.

Band.

FX 5

45

Alto Sax.

Perc.

E. Gtr.

E. Gtr.

E. Bass

Band.

Band.

46

Alto Sax.

Perc.

E. Gtr.

E. Gtr.

E. Bass

Band.

Band.

47

Alto Sax.

Perc.

E. Gtr.

E. Gtr.

E. Bass

Band.

Band.

48

Alto Sax.

Perc.

E. Gtr.

E. Gtr.

E. Bass

Band.

Band.

49

Alto Sax.

Perc.

E. Gtr.

E. Gtr.

E. Bass

Band.

Band.

50

Alto Sax.

Perc.

E. Gtr.

E. Gtr.

E. Bass

Band.

Band.

52

Perc.

E. Gtr.

E. Gtr.

E. Bass

Band.

Band.

54

Perc.

E. Gtr.

E. Gtr.

E. Bass

Band.

Band.

55

Perc.

E. Gtr.

E. Gtr.

E. Bass

Band.

Band.

57

Perc.

E. Gtr.

E. Gtr.

E. Bass

Band.

Band.

58

Perc.

E. Gtr.

E. Gtr.

E. Bass

Band.

Band.

59

Alto Sax.

Perc.

E. Gtr.

E. Gtr.

E. Bass

Band.

Band.

61

Alto Sax.

Perc.

E. Gtr.

E. Gtr.

E. Bass

63

Alto Sax.
Perc.
E. Gtr.
E. Gtr.
E. Bass

65

Alto Sax.
Perc.
E. Gtr.
E. Gtr.
E. Bass

67

Alto Sax.
Perc.
E. Gtr.
E. Gtr.
E. Bass
FX 5

69

Alto Sax.
Perc.
E. Gtr.
E. Gtr.
E. Bass
FX 5

71

Alto Sax.
Perc.
E. Gtr.
E. Gtr.
E. Bass
FX 5

73

Alto Sax.
Perc.
E. Gtr.
E. Gtr.
E. Bass
FX 5

75

Alto Sax.

Perc.

E. Gtr.

E. Gtr.

E. Bass

76

Alto Sax.

Perc.

E. Gtr.

E. Gtr.

E. Bass

Band.

Band.

FX 5

77

Alto Sax.

Perc.

E. Gtr.

E. Gtr.

E. Bass

Band.

Band.

FX 5

78

Alto Sax.

Perc.

E. Gtr.

E. Gtr.

E. Bass

Band.

Band.

79

Alto Sax.
Perc.
E. Gtr.
E. Gtr.
E. Bass
Band.
Band.

80

Alto Sax.
Perc.
E. Gtr.
E. Gtr.
E. Bass
Band.
Band.
FX 5

81

Alto Sax.
Perc.
E. Gtr.
E. Gtr.
E. Bass
Band.
Band.
FX 5

82

Alto Sax.
Perc.
E. Gtr.
E. Gtr.
E. Bass
Band.
Band.

83

Alto Sax.
Perc.
E. Gtr.
E. Gtr.
E. Bass
Band.
Band.

84

Alto Sax.
Perc.
E. Gtr.
E. Gtr.
E. Bass
Band.
Band.
FX 5

85

Alto Sax.
Perc.
E. Gtr.
E. Gtr.
E. Bass
Band.
Band.
FX 5

86

Alto Sax.
Perc.
E. Gtr.
E. Gtr.
E. Bass
Band.
Band.

87

Alto Sax.

Perc.

E. Gtr.

E. Gtr.

E. Bass

Band.

Band.

88

Alto Sax.

Perc.

E. Gtr.

E. Gtr.

E. Bass

Band.

Band.

89

Alto Sax.

Perc.

E. Gtr.

E. Gtr.

E. Bass

Band.

Band.

90

Alto Sax.

Perc.

E. Gtr.

E. Gtr.

E. Bass

Band.

Band.

91

Alto Sax.
Perc.
E. Gtr.
E. Gtr.
E. Bass
Band.
Band.

92

Alto Sax.
Perc.
E. Gtr.
E. Gtr.
E. Bass
Band.
Band.
FX 5

- Alto Sax.**: A single melodic line in treble clef with eighth and quarter notes.
- Perc.**: A complex rhythmic pattern in treble clef with various note values and rests.
- E. Gtr.**: Two staves, each containing a single chord symbol.
- E. Bass**: A line in bass clef with eighth notes and rests.
- Band.**: Two staves, each containing a single chord symbol.
- FX 5**: A line in treble clef with eighth notes and rests.

94

Alto Sax.

Perc.

E. Gtr.

E. Gtr.

E. Bass

Band.

Band.

FX 5

95

Alto Sax.

Perc.

E. Gtr.

E. Gtr.

E. Bass

Band.

Band.

96

Alto Sax.

Perc.

E. Gtr.

E. Gtr.

E. Bass

Band.

Band.

FX 5

- Alto Sax.**: Plays a melodic line starting with a quarter rest, followed by a quarter note, a dotted quarter note, and a half note.
- Perc.**: Features a complex rhythmic pattern with eighth and quarter notes, including accents and slurs.
- E. Gtr.** (top): Plays a melodic line with a triplet of eighth notes in the first measure, followed by a dotted quarter note and a half note.
- E. Gtr.** (middle): Plays a melodic line with a triplet of eighth notes in the first measure, followed by a dotted quarter note and a half note.
- E. Bass**: Plays a bass line with a quarter note, a dotted quarter note, and a half note.
- Band.** (top): Plays a rhythmic accompaniment with eighth notes and rests.
- Band.** (bottom): Plays a rhythmic accompaniment with eighth notes and rests.
- FX 5**: Plays a melodic line with a quarter rest, followed by a quarter note, a dotted quarter note, and a half note.

97

Alto Sax.

Perc.

E. Gtr.

E. Gtr.

E. Bass

Band.

Band.

FX 5

98

Alto Sax.

Perc.

E. Gtr.

E. Gtr.

E. Bass

Band.

Band.

FX 5

99

Alto Sax.

Perc.

E. Gtr.

E. Gtr.

E. Bass

Band.

Band.

100

Alto Sax.

Perc.

E. Gtr.

E. Gtr.

E. Bass

Band.

Band.

FX 5

101

Alto Sax.

Perc.

E. Gtr.

E. Gtr.

E. Bass

Band.

Band.

FX 5

102

103

Alto Sax.

Perc.

E. Gtr.

E. Gtr.

E. Bass

Band.

Band.

FX 5

105

Perc.

E. Gtr.

E. Gtr.

108

Perc.

E. Gtr.

E. Gtr.

110

Perc.

E. Gtr.

E. Gtr.

112

Perc.

E. Gtr.

E. Gtr.

114

Perc.

E. Gtr.

E. Gtr.

E. Bass

116

Perc.

E. Gtr.

E. Gtr.

E. Bass

118

Perc.

E. Gtr.

E. Gtr.

E. Bass

120

Perc.

E. Gtr.

E. Gtr.

E. Bass

122

Alto Sax.

Perc.

E. Gtr.

E. Gtr.

E. Bass

123

124

Alto Sax.
Perc.
E. Gtr.
E. Gtr.
E. Bass
Band.
Band.
FX 5

125

Alto Sax.
Perc.
E. Gtr.
E. Gtr.
E. Bass
Band.
Band.

126

Alto Sax.
Perc.
E. Gtr.
E. Gtr.
E. Bass
Band.
Band.

127

Alto Sax.
Perc.
E. Gtr.
E. Gtr.
E. Bass
Band.
Band.
FX 5

128

Alto Sax.

Perc.

E. Gtr.

E. Gtr.

E. Bass

Band.

Band.

FX 5

Detailed description of the musical score: The score is for page 48, starting at measure 128. It consists of eight staves. The Alto Saxophone staff has a treble clef and a key signature of one sharp (F#). The Percussion staff has a double bar line and a 7/8 time signature. The two Electric Guitar staves have treble clefs and a 7/8 time signature. The Electric Bass staff has a bass clef and a 7/8 time signature. The two Band staves have a grand staff (treble and bass clefs) and a 7/8 time signature. The FX 5 staff has a treble clef and a 7/8 time signature. The Alto Saxophone part starts with a quarter note G4, followed by quarter notes A4, B4, C5, D5, E5, and a quarter note F#5. The Percussion part features a complex rhythmic pattern with various notes and rests, including a triplet of eighth notes. The two Electric Guitar parts feature sustained chords and melodic lines. The Electric Bass part has a simple bass line. The two Horn parts have block chords with some accidentals. The FX 5 part has a melodic line with a sharp sign at the end.

129

Alto Sax.
Perc.
E. Gtr.
E. Gtr.
E. Bass
Band.
Band.
FX 5

130

Alto Sax.
Perc.
E. Gtr.
E. Gtr.
E. Bass
Band.
Band.

131

- Alto Sax.**: Treble clef, playing a melodic line with eighth and quarter notes.
- E. Gtr.**: Treble clef, playing a dense, multi-voice guitar texture with many notes.
- E. Gtr.**: Treble clef, playing a similar multi-voice guitar texture.
- E. Bass**: Bass clef, playing a steady bass line with quarter and eighth notes.
- Band.**: Treble clef, playing a simple accompaniment with chords and rests.
- Band.**: Bass clef, playing a simple accompaniment with chords and rests.
- FX 5**: Treble clef, playing a melodic line with eighth and quarter notes.

132

Alto Sax.
Perc.
E. Gtr.
E. Gtr.
E. Bass
Band.
Band.
FX 5

133

Alto Sax.
Perc.
E. Gtr.
E. Gtr.
E. Bass
Band.
Band.

134

Alto Sax.
Perc.
E. Gtr.
E. Gtr.
E. Bass
Band.
Band.

135

Alto Sax.
Perc.
E. Gtr.
E. Gtr.
E. Bass
Band.
Band.

136

Alto Sax.

Perc.

E. Gtr.

E. Gtr.

E. Bass

Band.

Band.

137

Alto Sax.

Perc.

E. Gtr.

E. Gtr.

E. Bass

Band.

Band.

138

Alto Sax.

Perc.

E. Gtr.

E. Gtr.

E. Bass

Band.

Band.

139

Alto Sax.

Perc.

E. Gtr.

E. Gtr.

E. Bass

Band.

Band.

140

Alto Sax.
Perc.
E. Gtr.
E. Gtr.
E. Bass
Band.
Band.

141

Alto Sax.
Perc.
E. Gtr.
E. Gtr.
E. Bass
Band.
Band.

142

Alto Sax.
Perc.
E. Gtr.
E. Gtr.
E. Bass
Band.
Band.

143

Alto Sax.
Perc.
E. Gtr.
E. Gtr.
E. Bass
Band.
Band.

144

Alto Sax.
Perc.
E. Gtr.
E. Gtr.
E. Bass
Band.
Band.

145

Alto Sax.
Perc.
E. Gtr.
E. Gtr.
E. Bass
Band.
Band.

146

Alto Sax.

Perc.

E. Gtr.

E. Gtr.

E. Bass

Band.

Band.

147

Alto Sax.

Perc.

E. Gtr.

E. Gtr.

E. Bass

Band.

Band.

148

Alto Sax.
Perc.
E. Gtr.
E. Gtr.
E. Bass
Band.
Band.

149

Alto Sax.
Perc.
E. Gtr.
E. Gtr.
E. Bass
Band.
Band.

150

Alto Sax.
Perc.
E. Gtr.
E. Gtr.
E. Bass
Band.
Band.

151

Alto Sax.
Perc.
E. Gtr.
E. Gtr.
E. Bass
Band.
Band.

152

Alto Sax.
Perc.
E. Gtr.
E. Gtr.
E. Bass
Band.
Band.

153

Alto Sax.
Perc.
E. Gtr.
E. Gtr.
E. Bass
Band.
Band.

154

Alto Sax.
Perc.
E. Gtr.
E. Gtr.
E. Bass
Band.
Band.

155

Alto Sax.
Perc.
E. Gtr.
E. Gtr.
E. Bass
Band.
Band.

156

Alto Sax.
Perc.
E. Gtr.
E. Gtr.
E. Bass
Band.
Band.

157

Alto Sax.
Perc.
E. Gtr.
E. Gtr.
E. Bass
Band.
Band.

158

Alto Sax.

Perc.

E. Gtr.

E. Gtr.

E. Bass

Band.

Band.

159

Alto Sax.

Perc.

E. Gtr.

E. Gtr.

E. Bass

Band.

Band.

160

Alto Sax.
Perc.
E. Gtr.
E. Gtr.
E. Bass
Band.
Band.

161

Alto Sax.
Perc.
E. Gtr.
E. Gtr.
E. Bass
Band.
Band.

162

Alto Sax.

Perc.

E. Gtr.

E. Gtr.

E. Bass

Band.

Band.

163

Alto Sax. Perc. E. Gtr. E. Gtr. E. Bass Band. Band. FX 5 Solo

Alto Saxophone Shakira - Objection Tango

♩ = 117,000114

7 7

19

23

27

30

34

37

40

44

47

V.S.

51 8

62

67

71

75

78

81

84

87

90

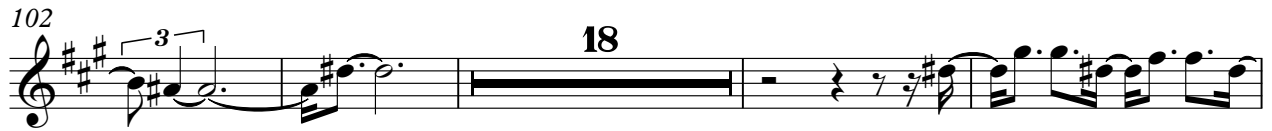

151

155

159

162

165

Percussion Shakira - Objection Tango

♩ = 117,000114

7

2002 by GENEVA midimusic

♩ = 177,000031

12

14

16

18

21

22

Percussion

25

27

29

31

33

35

36

37

38

39

40

41

43

44

45

46

47

48

49

51

V.S.

Percussion

54

55

56

57

58

59

62

64

66

68

70

72

74

76

77

78

79

80

81

82

V.S.

84

85

86

87

88

89

90

92

93

94

95

96

97

98

99

100

101

102

103

106

V.S.

109

112

114

116

118

120

122

124

125

126

127

128

129

131

132

133

134

135

136

137

Percussion

139

140

141

142

143

144

145

147

148

149

150

151

152

153

155

156

157

158

159

160

V.S.

12

Percussion

161

162

165

Electric Guitar Shakira - Objection Tango

♩ = 117,000114 ♩ = 177,000031

7

14

18

21

25

29

33

36

39

41

V.S.

Electric Guitar

Electric Guitar

76

79

81

84

86

88

90

92

95

98

V.S.

101

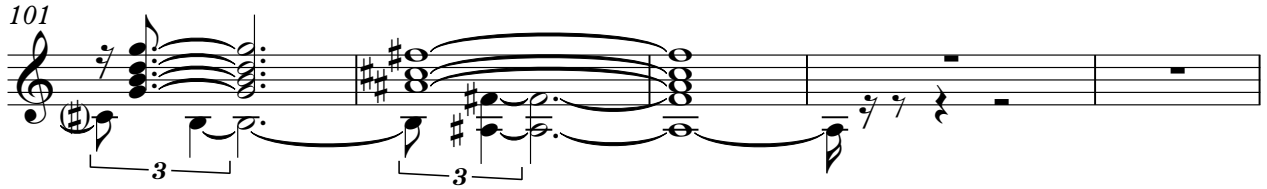

106

108

110

112

114

116

118

120

123

125

127

130

133

136

138

140

143

146

149

151

153

156

159

161

165

Electric Guitar Shakira - Objection Tango

♩ = 117,000114 ♩ = 177,000031

V.S.

Electric Guitar

47

50

52

57

60

64

68

73

76

79

81

84

86

88

91

94

96

99

102

106

108

110

112

114

116

118

120

123

126

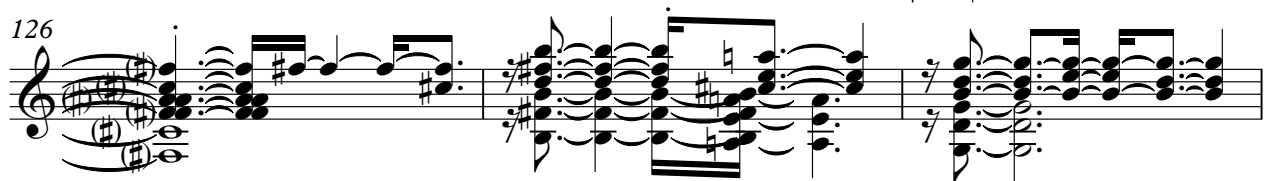

129

133

136

138

140

142

144

147

150

153

155

158

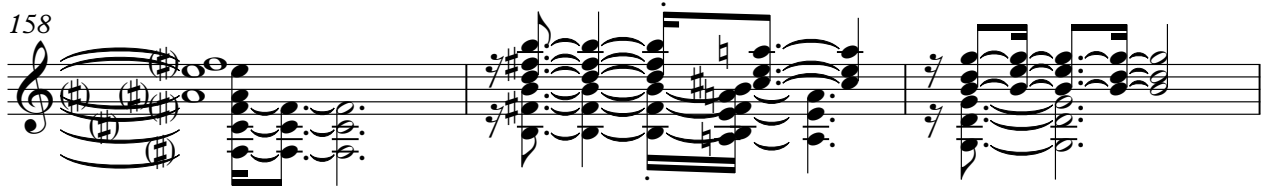

161

162

165

36

39

43

46

49

52

56

59

63

67

70

74

77

80

84

87

90

93

96

99

V.S.

102

114

117

119

122

125

128

131

134

137

140

143

147

150

153

156

159

162

165

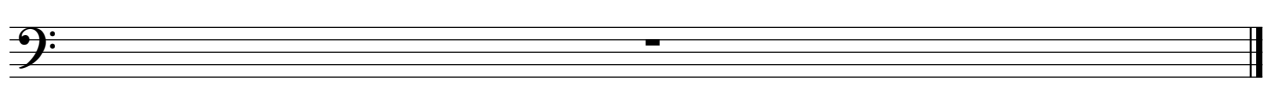

Shakira - Objection Tango

Bandoneon

♩ = 117,000114

4

7

10

13

16

18

15

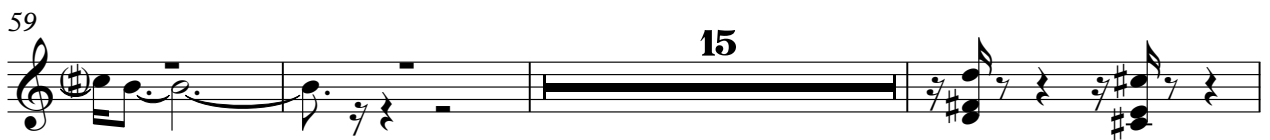

80

83

86

89

92

95

98

101

103

19

153

156

159

162

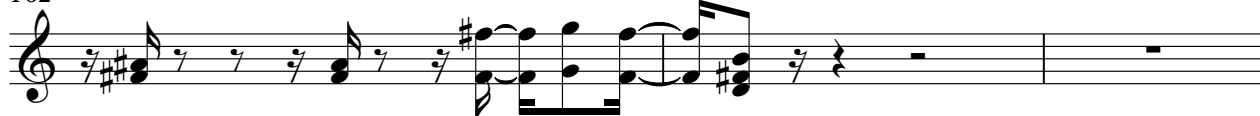

165

Bandoneon Shakira - Objection Tango

♩ = 117,000114

4

7

10

13

16

18

15

35

38

41

44

47

50

53

56

59

15

15

77

80

83

86

89

92

96

100

103

19

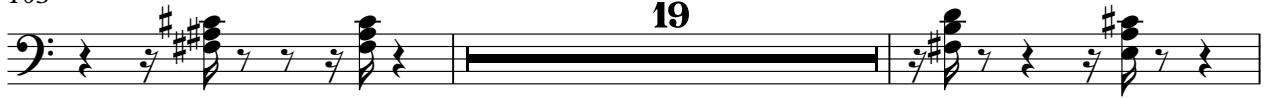

124

127

130

133

136

139

142

145

148

151

154

157

160

162

165

FX 5 (Brightness) Shakira - Objection Tango

♩ = 117,000114

7 15

27

30

35 2

39

43 23

68

72

77 2

81 2

84

3 6

93

97

103

19

125

2 3

130

32

165

Shakira - Objection Tango

Solo

At measure 12, the tempo changes to $\text{♩} = 177,000031$. A large number **152** is printed across the staff. The score ends at measure 165.