

Shakira - Whenever XG

♩ = 108,000107

Pedal Steel Guitar

Kora

4

Perc.

E. Gtr.

Ban.

P. S. Gtr.

Kora

E. Bass

Rev. Cym.

Syn. Str.

10

Perc.

Ban.

P. S. Gtr.

Kora

E. Bass

12

Perc.

Ban.

P. S. Gtr.

Kora

E. Bass

Syn. Str.

14

16

17

18

20

22

24

26

28

Shak.

Pan.

Perc.

E. Gtr.

Ban.

P. S. Gtr.

E. Bass

Perc. Organ

Syn. Str.

- P. S. Gtr. (Percussion Synthesizer Guitar):** Treble clef, playing a melodic line of eighth notes with slurs.

30

Shak.

Pan.

Perc.

E. Gtr.

Ban.

P. S. Gtr.

Kora

E. Bass

Perc. Organ

Syn. Str.

32

Shak.

Pan.

Perc.

E. Gtr.

Ban.

P. S. Gtr.

Kora

E. Bass

Perc. Organ

Syn. Str.

34

Shak.

Perc.

Ban.

P. S. Gtr.

Kora

E. Bass

Syn. Str.

36

Perc.

Ban.

P. S. Gtr.

Kora

E. Bass

Syn. Str.

38

Perc.

Ban.

P. S. Gtr.

Kora

E. Bass

Syn. Str.

40

Perc.

E. Gtr.

Ban.

P. S. Gtr.

Kora

E. Bass

Syn. Str.

45

47

49

51

53

Shak.

Pan.

Perc.

E. Gtr.

Ban.

P. S. Gtr.

E. Bass

Perc. Organ

Syn. Str.

Detailed description of the musical score: The score is for page 53 and consists of nine staves. The top two staves, 'Shak.' and 'Pan.', are in treble clef and play a rhythmic melody of eighth notes with slurs. The 'Perc.' staff uses a drum set notation with 'x' marks for snare and 'o' for cymbal. The 'E. Gtr.' staff is a guitar tab with fret numbers (4, 2, 3) and question marks. The 'Ban.' staff is a guitar tab with fret numbers (5, 4, 4, 4, 4, 5, 7, 7, 4, 4, 4, 7, 4, 4, 2, 2, 4, 2, 4, 4, 4, 2, 4, 4, 4, 2, 4, 4). The 'P. S. Gtr.' staff is in treble clef with a key signature of two sharps and plays a melodic line. The 'E. Bass' staff is in bass clef and plays a rhythmic line. The 'Perc. Organ' staff is a grand staff with a treble clef and a bass clef, featuring a long note in the treble and a rhythmic line in the bass. The 'Syn. Str.' staff is in treble clef and plays a melodic line with a long note.

55

Shak.

Pan.

Perc.

E. Gtr.

Ban.

P. S. Gtr.

Kora

E. Bass

Perc. Organ

Syn. Str.

57

Shak.

Pan.

Perc.

P. S. Gtr.

Kora

E. Bass

Perc. Organ

Syn. Str.

59

Perc.

P. S. Gtr.

Kora

E. Bass

Perc. Organ

Syn. Str.

64

66

68

70

72

74

76

78

Perc.

E. Gtr.

Ban.

P. S. Gtr.

E. Bass

Perc. Organ

Syn. Str.

82

Shak.

Pan.

Perc.

E. Gtr.

Ban.

P. S. Gtr.

E. Bass

Perc. Organ

Syn. Str.

- Perc. (Percussion):** Complex rhythmic pattern with various symbols (x, o, /) indicating different sounds.
- Ban. (Banjo):** Rhythmic accompaniment with fret numbers (5, 4, 7, 4, 2, 4) and slash marks.

84

Shak.

Pan.

Perc.

E. Gtr.

Ban.

P. S. Gtr.

Kora

E. Bass

Perc. Organ

Rev. Cym.

Syn. Str.

86

Shak.

Pan.

Perc.

Kora

Perc. Organ

Rev. Cym.

Syn. Str.

Detailed description of the musical score: The score is for measures 86, 87, and 88. The Shak. part (Saxophone) starts in measure 86 with a melodic line in G major, featuring eighth and sixteenth notes. The Pan. part (Piano) plays a similar rhythmic accompaniment. The Perc. part (Percussion) has a drum set icon and rests. The Kora part (Kora) has a single note in measure 86 and rests thereafter. The Perc. Organ part (Percussion Organ) has a single note in measure 86 and rests thereafter. The Rev. Cym. part (Reverberating Cymbal) has a single note in measure 86 and rests thereafter. The Syn. Str. part (Synthesizer Strings) has a single note in measure 86 and rests thereafter. The key signature is one sharp (F#) and the time signature is 4/4.

Shakuhachi Shakira - Whenever XG

♩ = 108,000107

28

31

34

19

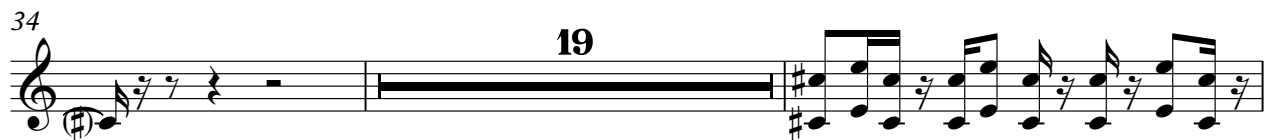

55

58

25

85

Panpipes Shakira - Whenever XG

♩ = 108,000107

28

Measure 28: Whole rest.

31

21

Measure 33: Whole rest.

54

57

25

84

86

Measure 88: Whole rest.

Percussion Shakira - Whenever XG

♩ = 108,000107

4

6

8

10

12

14

16

18

20

22

V.S.

Percussion

24

26

28

30

32

34

36

38

40

42

44

46

48

50

52

54

56

58

60

62

V.S.

64

67

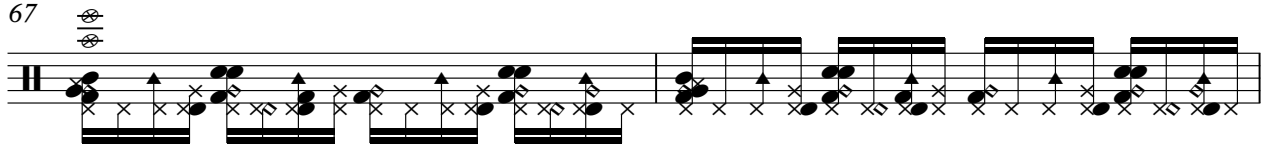

69

71

73

75

77

79

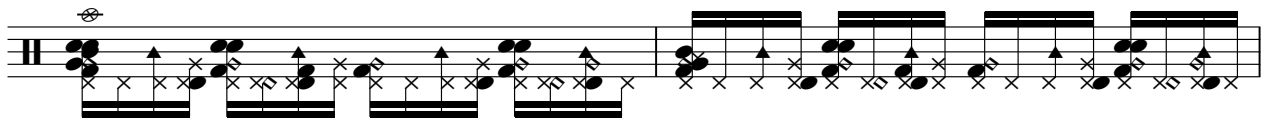

81

83

Percussion

85

Shakira - Whenever XG

7-string Electric Guitar

♩ = 108,000107

4

E										
T										
A										
B										
E										
A										

9

7 **4**

T										
A										
B										

24

T										
A										
B										

29

T										
A										
B										

32

8 **4**

T										
A										
B										

47

T										
A										
B										

53

T										
A										
B										

56

10

T										
A										
B										

2 67

7-string Electric Guitar

T		0				0
A	6 2	2 2	6 2	4 4	6 2	2 2
B	4 2	2 2	4 2	4 2	4 2	2 2

73

T				0		
A	6 2	4 4	6 2	2 2	6 2	4 4
B	4 2	4 2	4 2	2 2	4 2	4 2

79

T		0				
A	6 2	2 2	6 2	4 4		
B	4 2	2 2	4 2	4 2 3	?	?

84

T						
A						
B						
	?	?	?	?	?	?

3

Shakira - Whenever XG

Banjo

♩ = 108,000107

4

7

11

14

17

21

24

27

30

65

69

72

75

78

81

84

Shakira - Whenever XG
Pedal Steel Guitar

♩ = 108,000107

5

8

14

18

22

27

31

Pedal Steel Guitar

Pedal Steel Guitar

75

80

84

♩ = 108,000107

3

9

13

18

10

34

38

43

10

58

64

18

84

2

Shakira - Whenever XG
5-string Electric Bass

♩ = 108,000107

4

7

11

14

17

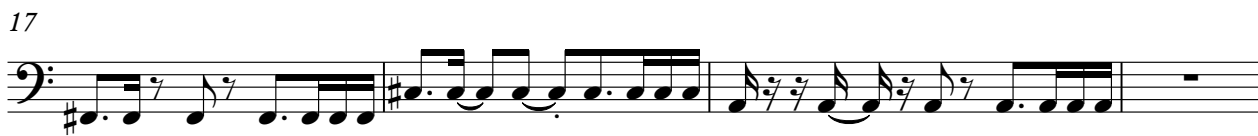

21

25

29

31

34

37

40

43

47

51

54

58

63

66

69

73

77

80

83

85

Shakira - Whenever XG
Percussive Organ

♩ = 108,000107

20

26

31

13

13

46

53

56

58

7

2

Percussive Organ

Shakira - Whenever XG
Reverse Cymbals

♩ = 108,000107

3 60

66

18

3

85

2

Shakira - Whenever XG
Tape Sampler Keyboard [Strings]

♩ = 108,000107

23 24

49

20 3

74

3 10

Synth Strings Shakira - Whenever XG

♩ = 108,000107

3 5

13

18

24

29

34

40

43

Synth Strings

46

51

56

62

69

74

79

84