

Shakira - Wnenever Whenever

0.0"
1.1.00
StudioVirtualMidi.com.br - http://studiovirtualmidi.cjb.net - Tel:(31)3352-7444

♩ = 107,999916

- Flute**: Treble clef, 4/4 time signature. Rested.
- Shakuhachi**: Treble clef, 4/4 time signature. Rested.
- Panpipes**: Treble clef, 4/4 time signature. Rested.
- Percussion**: Percussion clef, 4/4 time signature. Rested.
- Electric Guitar**: Treble clef, 4/4 time signature. Rested in the first measure, then plays a melodic line in the second measure: $\sharp F_4$ (quarter), G_4 (quarter), A_4 (quarter), B_4 (quarter).
- 7-string Electric Guitar**: Treble clef, 4/4 time signature. Tuning: E₇, B₇, G₇, D₇, A₇, E₇, B₇. Rested.
- Banjo**: Treble clef, 4/4 time signature. Rested.
- Pedal Steel Guitar**: Treble clef, 4/4 time signature. Rested in the first measure, then plays a melodic line in the second measure: $\sharp F_4$ (quarter), G_4 (quarter), A_4 (quarter), B_4 (quarter).
- 5-string Electric Bass**: Bass clef, 4/4 time signature. Rested.
- Percussive Organ**: Treble clef, 4/4 time signature. Rested.
- Reverse Cymbals**: Treble clef, 4/4 time signature. Rested.
- Tape Sampler Keyboard [Strings]**: Treble clef, 4/4 time signature. Rested.
- Synth Strings**: Treble clef, 4/4 time signature. Rested.

Tempo: ♩ = 107,999916

8

Fl.

Perc.

E. Gtr.

E. Gtr.

Ban.

P. S. Gtr.

E. Bass

Suer te que en el Sur ha yas na ci do,

10

Fl.

Perc.

E. Gtr.

Ban.

P. S. Gtr.

E. Bass

y que bur le mos las dis tan cias, suer te que es ha ber te co no ci do,

12

Fl.

Perc.

E. Gtr.

Ban.

P. S. Gtr.

E. Bass

Syn. Str.

y por ti_a mar tie rras ex tra cas. Yo pue do_es ca lar Los An des sy lo,

14

Fl.

Perc.

E. Gtr.

Ban.

P. S. Gtr.

E. Bass

Syn. Str.

por ir a con tar tus lu na res, con ti go ce le bro_y su fro to do,

16

Fl.

Perc.

E. Gtr.

E. Gtr.

Ban.

P. S. Gtr.

E. Bass

Syn. Str.

mis a le grh as y mis ma les. le ro, lo, le, lo, le...

18

Fl.

Perc.

E. Gtr.

Ban.

P. S. Gtr.

E. Bass

Syn. Str.

le ro, lo, le, lo, le... sa bes que e, es

20

Fl. Perc. E. Gtr. Ban. P. S. Gtr. E. Bass Perc. Organ Syn. Str.

toy a tus pie es. Con ti go, mi vi da,

22

Fl. Perc. E. Gtr. Ban. P. S. Gtr. E. Bass Perc. Organ Syn. Str.

quie ro vi vir la vi da, y lo que me que da de vi da,

24

Fl.

Perc.

E. Gtr.

Ban.

P. S. Gtr.

E. Bass

Perc. Organ

Tape Smp. Str.

Syn. Str.

qui e ro vi vir con ti go. Con ti go, mi vi da,

26

Fl.

Perc.

E. Gtr.

Ban.

P. S. Gtr.

E. Bass

Perc. Organ

Syn. Str.

que ro vi vir la vi da, y lo que me que da de vi da,

28

Fl.

Shak.

Pan.

Perc.

E. Gtr.

Ban.

P. S. Gtr.

E. Bass

Perc. Organ

Syn. Str.

qui e ro vi vir con ti go.

30

Shak.

Pan.

Perc.

E. Grt.

E. Grt.

Ban.

P. S. Grt.

E. Bass

Perc. Organ

Syn. Str.

- Perc. (Percussion):** Rhythmic accompaniment using a snare drum (H) and cymbals (X).
- E. Grt. (Electric Guitar):** Fretboard diagram for the electric guitar, showing fret numbers (4, 5) and string numbers (2, 4).

32

Shak. Pan. Perc. E. Gtr. E. Gtr. Ban. P. S. Gtr. E. Bass Perc. Organ Syn. Str.

Detailed description of the musical score: The score is for a multi-instrument ensemble. It begins at measure 32. The Shakuhachi part features a melodic line with eighth and sixteenth notes, followed by a sustained note. The Pan flute part plays a rhythmic eighth-note pattern. The Percussion part has a complex, syncopated rhythm with many rests. The Electric Guitar part has a treble clef with a sharp sign and a flat sign, and a guitar tab below with question marks. The Banjo part includes fret numbers (4, 2, 4, 7, 4, 6, 4) and a slash indicating a strum. The P. S. Gtr. and E. Bass parts play a similar eighth-note rhythmic pattern. The Perc. Organ part has a treble and bass clef with chords and notes. The Syn. Str. part plays a chordal accompaniment.

34

Fl.

Shak.

Perc.

E. Gtr.

Ban.

P. S. Gtr.

E. Bass

Syn. Str.

Suer te que es te ner la bios sin ce ros, pa ra be sar te con mós ga nas,

36

Fl.

Perc.

E. Gtr.

Ban.

P. S. Gtr.

E. Bass

Syn. Str.

suer te que mis pe chos sean pe que cos, y no los con fun das con mon ta cas.

38

Fl.

Perc.

E. Gtr.

Ban.

P. S. Gtr.

E. Bass

Syn. Str.

Suer te que he re dñ las pier nas fir mes, pa ra co rrer si un dña hace fal ta,

40

Fl.

Perc.

E. Gtr.

E. Gtr.

Ban.

P. S. Gtr.

E. Bass

Syn. Str.

y es que tus dos o jos que me di cen, que han de llo rar cuan do te va yas.

42

Fl.

Perc.

E. Gtr.

Ban.

P. S. Gtr.

E. Bass

Syn. Str.

le ro, lo, le, lo, le... le ro, lo, le, lo, le...

44

Fl.

Perc.

E. Gtr.

Ban.

P. S. Gtr.

E. Bass

Syn. Str.

sa bes que e, es toy a tus pie es.

46

Fl.

Perc.

E. Gtr.

Ban.

P. S. Gtr.

E. Bass

Perc. Organ

Syn. Str.

Con ti go, mi vi da, quie ro vi vir la vi da,

48

Fl.

Perc.

E. Gtr.

Ban.

P. S. Gtr.

E. Bass

Perc. Organ

Tape Smp. Str.

Syn. Str.

y lo que me que da de vi da, qui e ro vi vir con ti go.

50

Fl.

Perc.

E. Gtr.

Ban.

P. S. Gtr.

E. Bass

Perc. Organ

Syn. Str.

Con ti go, mi vi da, quie ro vi vir la vi da,

52

Fl.

Perc.

E. Gtr.

Ban.

P. S. Gtr.

E. Bass

Perc. Organ

Syn. Str.

y_lo que me que da de vi da, qui e ro vi vir con ti go.

54

Shak.

Pan.

Perc.

E. Gtr.

E. Gtr.

Ban.

P. S. Gtr.

E. Bass

Perc. Organ

Syn. Str.

56

Shak.

Pan.

Perc.

E. Gtr.

E. Gtr.

Ban.

P. S. Gtr.

E. Bass

Perc. Organ

Syn. Str.

58

Fl.

Perc.

E. Gtr.

P. S. Gtr.

E. Bass

Perc. Organ

Syn. Str.

le ro, lo, le, lo, le... le ro, lo, le, lo, le...

60

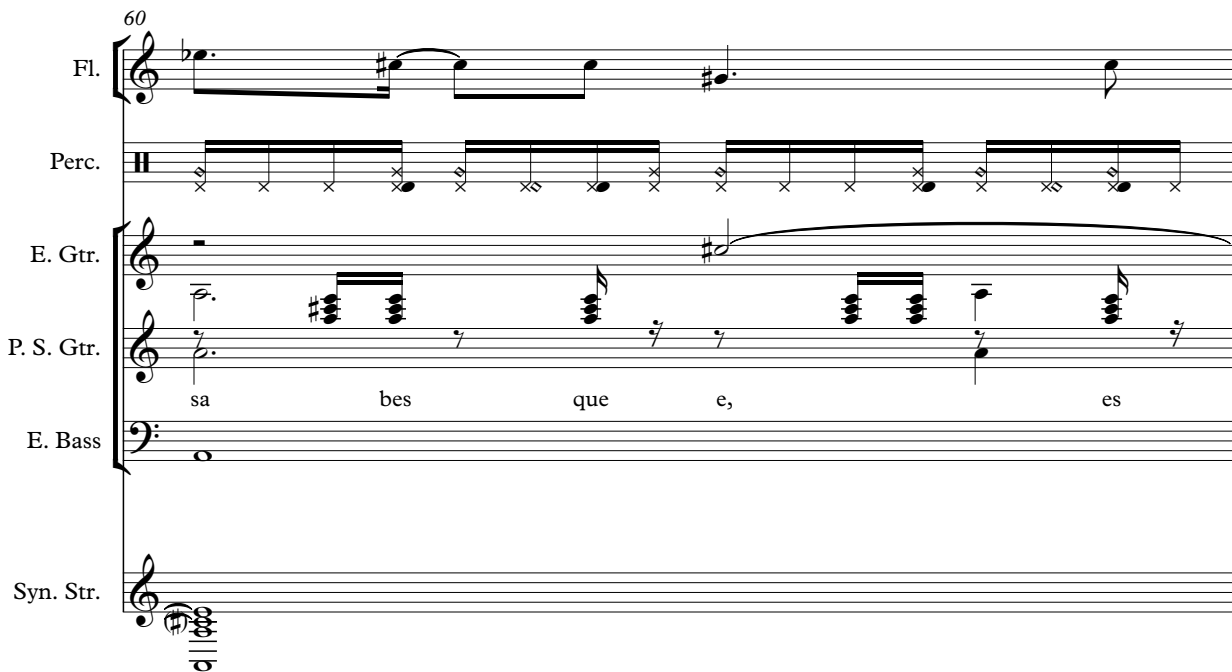

Fl.

Perc.

E. Gtr.

P. S. Gtr.

E. Bass

Syn. Str.

sa bes que e, es

61

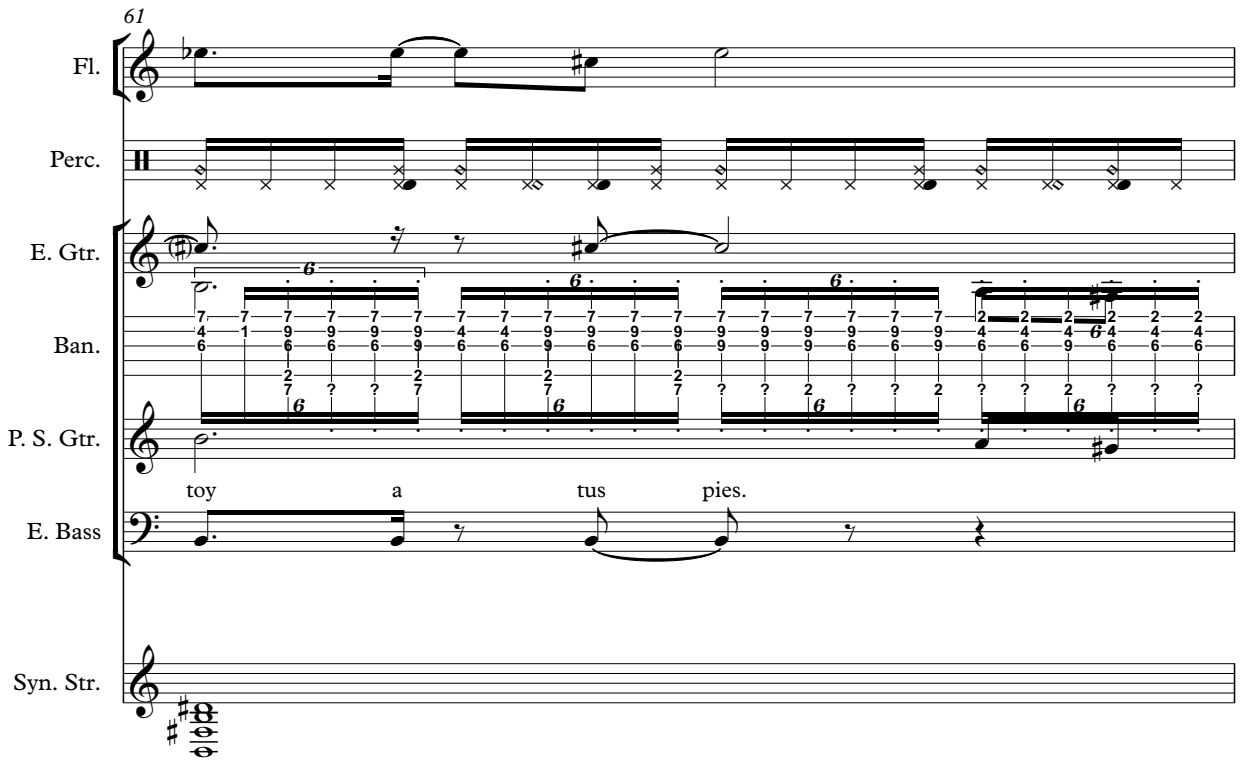

Fl.

Perc.

E. Gtr.

Ban.

P. S. Gtr.

E. Bass

Syn. Str.

toy a tus pies.

62

Fl.

Perc.

E. Gtr.

Ban.

P. S. Gtr.

E. Bass

Syn. Str.

le ro, lo, le, lo, le, le ro la fe li ci dad,

64

Fl. Perc. E. Gtr. Ban. P. S. Gtr. E. Bass Rev. Cym. Syn. Str.

tie ne tu nom bre_y tu pie el.

66

Fl. Perc. E. Gtr. Ban. P. S. Gtr. E. Bass Perc. Organ Rev. Cym. Syn. Str.

Con ti go, mi vi da,

68

Fl.

Perc.

E. Gtr.

Ban.

P. S. Gtr.

E. Bass

Perc. Organ

Syn. Str.

quie ro vi vir la vi da, y lo que me que da de vi da,

70

Fl.

Perc.

E. Gtr.

Ban.

P. S. Gtr.

E. Bass

Perc. Organ

Tape Smp. Str.

Syn. Str.

qui e ro vi vir con ti go. Ya sa bes, mi vi da,

72

Fl. Perc. E. Gtr. Ban. P. S. Gtr. E. Bass Perc. Organ Syn. Str.

es toy_has ta_el cue llo por ti, si sien tes al go_a si,

74

Fl. Perc. E. Gtr. Ban. P. S. Gtr. E. Bass Perc. Organ Tape Smp. Str. Syn. Str.

quieroque tequedesjun to_a mi. Conti go, mi vi da,

76

Fl.

Perc.

E. Gtr.

Ban.

P. S. Gtr.

E. Bass

Perc. Organ

Syn. Str.

quero vi vir la vi da, y lo queme que da de vi da,

78

Fl.

Perc.

E. Gtr.

Ban.

P. S. Gtr.

E. Bass

Perc. Organ

Tape Smp. Str.

Syn. Str.

qui e ro vi vir con ti go. Ya sa bes, mi vi da,

80

Fl.

Perc.

E. Gtr.

Ban.

P. S. Gtr.

E. Bass

Perc. Organ

Syn. Str.

es toy_has ta_el cue llo por ti, si sien tes al go_a si,

82

Fl.

Shak.

Pan.

Perc.

E. Gtr.

Ban.

P. S. Gtr.

E. Bass

Perc. Organ

Syn. Str.

quieroque tequedes jun to_a mi. elmidi.com

84

Shak.

Pan.

Perc.

E. Gtr.

E. Gtr.

Ban.

P. S. Gtr.

E. Bass

Perc. Organ

Rev. Cym.

Syn. Str.

86

Shak.

Pan.

Perc.

E. Gtr.

Perc. Organ

Rev. Cym.

Syn. Str.

Shakira - Whenever Whenever

Flute

♩ = 107,999916

8

11

14

17

21

24

27

5

34

37

40

43

47

50

53

60

64

68

71

75

78

81

Shakuhachi

Shakira - Whenever Whenever

♩ = 107,999916

28

31

34

19

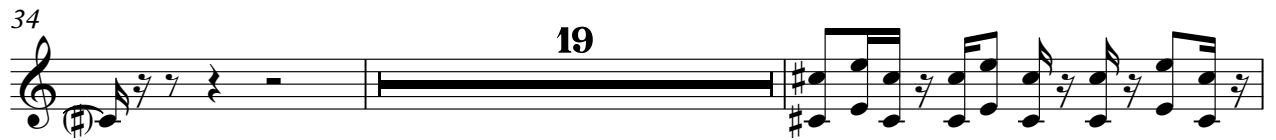

55

58

25

85

♩ = 107,999916

28

31

21

54

57

25

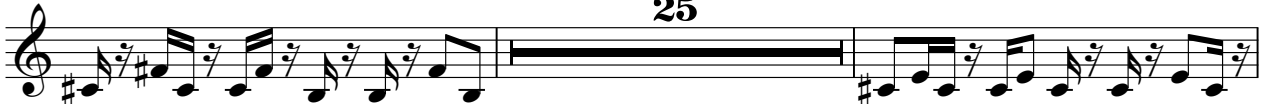

84

86

Shakira - Whenever Whenever

Percussion

♩ = 107,999916

4

6

8

10

12

14

16

18

20

22

V.S.

Percussion

24

26

28

30

32

34

36

38

40

42

44

46

48

50

52

54

56

58

60

62

V.S.

64

67

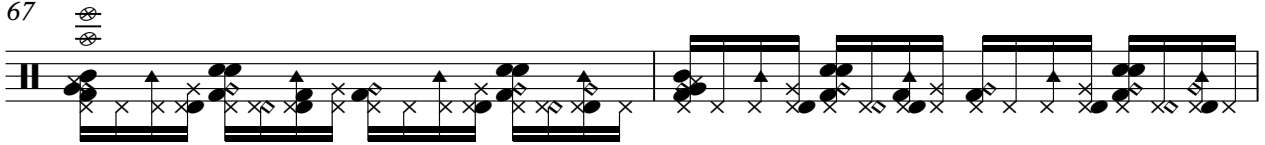

69

71

73

75

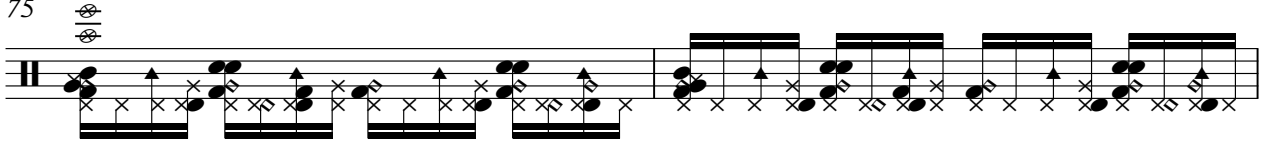

77

79

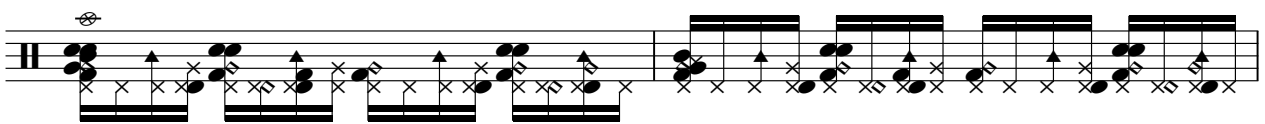

81

83

Percussion

85

Shakira - Whenever Whenever

Electric Guitar

♩ = 107,999916

3

9

13

18

10

34

38

43

10

58

64

18

84

2

Shakira - Whenever Whenever

7-string Electric Guitar

♩ = 107,999916

4

E									
T									
A	-----				6	2			0
B	-----				4	4	4	4	1
A					6	2			0
B					4	4	4	4	1

9

7 **4**

T	-----				0	2			
A	-----								
B	-----				6	2		0	
					4	2	2	2	2

24

T									
A	4	4		6	2		2	2	
B	4	2		4	2		4	2	3

29

T									
A									
B									
	?	?	?	?	?	?	?	?	?

32

8 **4**

T					0	2			
A	-----								
B	-----				6	2		2	
					4	2	2	2	

47

T									
A	2	2		6	2		2	2	
B	2	2		4	2		4	2	

53

T									
A	4	4							
B	4	2	3						
	?	?	?	?	?	?	?	?	?

56

10

T									
A	-----								
B	-----								
	?	?	?	?	?	?	?	?	?

2 67

7-string Electric Guitar

T		0				0
A	6	2	2	2	6	2
B	4	2	2	4	4	2

73

T				0		
A	6	2	4	4	6	2
B	4	2	4	2	4	2

79

T		0				
A	6	2	2	2	6	2
B	4	2	2	4	4	2
				3		
					?	?
					?	?

84

T						
A						
B						
	?	?	?	?	?	?

3

Shakira - Wnenever Whenever

Banjo

♩ = 107,999916

4

7

11

14

17

21

24

27

30

Banjo

34

37

40

43

47

50

53

56

61

62

65

69

72

75

78

81

84

Shakira - Whenever Whenever

Pedal Steel Guitar

♩ = 107,999916

dig.com.br - <http://studiovirtualmidi.cjb.net> - Tel: (31) 3352-7444

Siempre, quieros dis tarias, quieros,

primarias ex tracas. Me des yo, por a ortas lu nares, con bro fro do,

misa legras y misma les. le ro, lo, le, lo, le...

le ro, lo, le, lo, le... sa bes que e, es toy a tu sie es.

Congo, mi da, que vi vi vida, y que da vida, que vi vi rongo. Congo, mi da,

que vi vi vida, y que da vida, que vi vi rongo.

30

Pedal Steel Guitar

34

Suñtásimos, p'ra con mós ganas, suñtásimos, no fuma monacas. Suñtásimos,

39

pa'ra mi una lace fal y que si jo un dicen que la h'ar cuan do te vayas.

42

le ro, lo, le, lo, le... le ro, lo, le, lo, le...

44

sa bes que e, es toya tu sie es. Cango, mii da quiro vi vitavida,

48

y que qu'ale vida, quio vivio conigo. Cango, mii da, quiro vi vitavida, y que qu'ale vida,

53

quiro vivio con ti go.

56

le ro, lo, le, lo, le...

59

le ro, lo, le, lo, le... sa bes que e, es toya tu sie es.

62

le ro, lo, le, lo, le, le ro la fe li ci dad,

64

tie ne tu n'bra ti eel. Cango, mii da, quiro vi vitavida,

Pedal Steel Guitar

69

y_doncualvida, quiovivonigo. Yabes,mii da, estoy_hasa_el_cuelloir, sienesago_si,

74

quicomo mi. Congo,mii da, quore vi vitavida, y_doncualvida, quiovivonigo.

79

Yaa bes, mii da, estoy_has ta_el cue llorir, sienesago_si, quicomo mi a

83

mi. elmidi.com

85

3

Shakira - Whenever Whenever

5-string Electric Bass

♩ = 107,999916

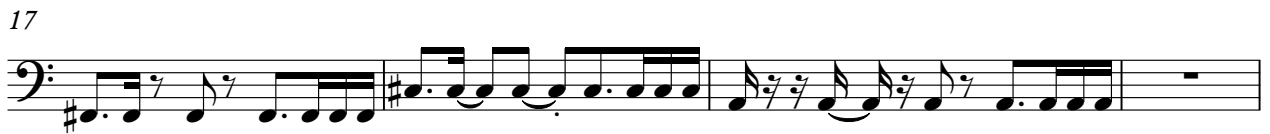

69

73

77

80

83

85

3

Shakira - Whenever Whenever

Percussive Organ

♩ = 107,999916

20

26

31

13

13

46

53

56

58

7

2

Percussive Organ

Reverse Cymbals

Shakira - Whenever Whenever

♩ = 107,999916

3 **60**

66

18

85

2

Shakira - Wnenever Whenever
Tape Sampler Keyboard [Strings]

♩ = 107,999916

23 24

49

20 3

74

3 10

Shakira - Whenever Whenever

Synth Strings

♩ = 107,999916

3 5

13

18

24

29

34

41

Synth Strings

46

51

56

62

69

74

79

84