

Shalom - Azjednou

♩ = 123,002235

Ch 11

Ch 7

Ch 2

Ch 1

Ch 4

Ch 5

Ch 13

Ch 6

Ch 12

Ch 9

Ch 3

4

Ch 8

Ch 2

Ch 1

2

6

Ch 8 

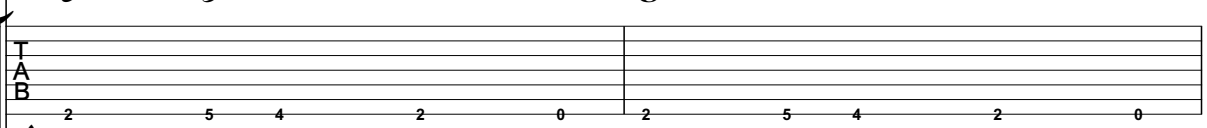
Ch 2 

Ch 1 

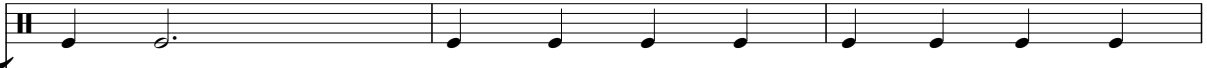

8

Ch 8 

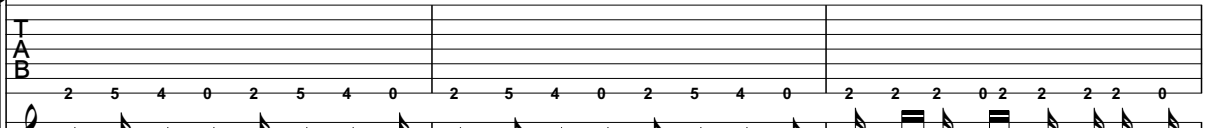
Ch 2 

Ch 1 

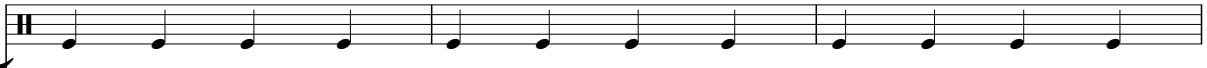

11

Ch 8 

Ch 2 

Ch 1 

14

Ch 8 

Ch 2 

Ch 1 

17

Ch 8 

Ch 2 

Ch 1 

Ch 3 

20

Ch 8

Ch 2

Ch 1

Ch 3

23

Ch 8

Ch 2

Ch 1

Ch 3

26

Ch 8

Ch 2

Ch 1

Ch 3

29

Ch 8

Ch 2

Ch 1

Ch 3

Ch 8

Ch 2

T
A
B

2 2 2 0 2 2 2 2 0 2 2 2 0 2 2 2 0 2 2 2 0

Ch 1

Ch 4

Ch 3

||

Ch 8

Ch 2

T
A
B

2 2 2 0 2 2 2 2 0 2 2 2 0 2 2 2 0 2 2 2 0

Ch 1

Ch 4

Ch 3

||

Ch 8

Ch 2

T
A
B

2 2 2 0 2 2 2 2 0 2 2 2 0 2 2 2 0

Ch 1

Ch 4

Ch 3

3

40

42

44

Ch 8

Ch 7

Ch 2

Ch 1

Ch 4

Ch 5

46

Ch 8

Ch 7

Ch 2

Ch 1

Ch 4

Ch 5

Ch 6

48

Ch 8

Ch 7

Ch 2

Ch 1

Ch 4

Ch 5

50

Ch 11

Ch 8

Ch 1

Ch 5

Ch 9

59

Ch 11

Ch 8

Ch 1

Ch 5

Ch 12

Ch 9

62

Ch 11

Ch 8

Ch 1

Ch 5

Ch 12

Ch 9

65

Ch 11

Ch 8

Ch 2

Ch 1

Ch 4

Ch 5

Ch 12

Ch 9

68

Ch 8

Ch 2

Ch 4

Ch 12

71

Ch 8

Ch 2

Ch 4

Ch 6

Ch 12

74

Ch 8

Ch 2

Ch 4

Ch 6

Ch 12

Ch 9

77

Ch 8

Ch 2

Ch 4

Ch 6

Ch 12

Ch 9

80

Ch 8

Ch 2

Ch 1

Ch 4

Ch 6

Ch 12

Ch 9

Ch 3

83

Ch 8

Ch 2

Ch 1

Ch 4

Ch 6

Ch 12

Ch 9

Ch 3

86

Ch 8

Ch 2

Ch 1

Ch 4

Ch 6

Ch 12

Ch 9

Ch 3

89

Ch 8

Ch 2

Ch 1

Ch 4

Ch 12

Ch 9

Ch 3

92

Ch 8

Ch 2

Ch 1

Ch 4

Ch 12

Ch 9

Ch 3

94

Ch 8

Ch 2

Ch 1

Ch 4

Ch 3

96

Ch 8

Ch 2

Ch 1

Ch 4

Ch 3

98

Ch 8

Ch 7

Ch 2

Ch 1

Ch 4

Ch 5

Ch 6

100

Ch 8

Ch 7

Ch 2

Ch 1

Ch 4

Ch 5

102

Ch 8

Ch 7

Ch 2

Ch 1

Ch 4

Ch 5

Ch 6

104

Ch 8

Ch 7

Ch 2

Ch 1

Ch 4

Ch 5

Ch 11

Ch 8

Ch 1

Ch 5

Ch 12

Ch 9

Ch 11

Ch 8

Ch 1

Ch 5

Ch 12

Ch 9

112

Ch 11

Ch 8

Ch 1

Ch 5

Ch 13

Ch 12

Ch 9

115

Ch 8

Ch 13

117

Ch 8

Ch 13

119

Ch 8

Ch 13

122

Ch 8

Ch 7

Ch 2

Ch 1

Ch 4

Ch 5

Ch 6

124

Ch 8

Ch 7

Ch 2

Ch 1

Ch 4

Ch 5

126

128

130

133

136

139

142

Ch 11

Ch 8

Ch 1

Ch 5

Ch 12

Ch 9

145

♩ = 123,002235

49

55

59

63

66

40

109

113

16

131

135

139

143

♩ = 123,002235

3

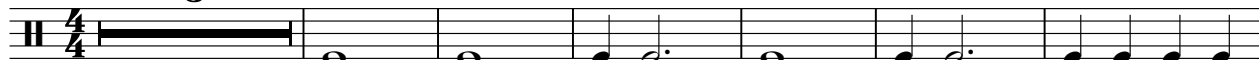

10

16

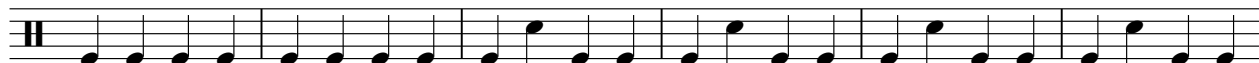

22

28

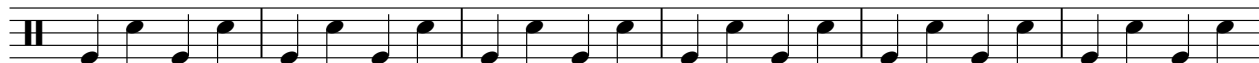

34

39

43

45

47

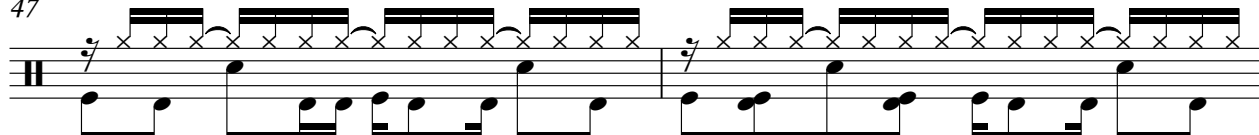

V.S.

49

53

58

63

67

69

71

73

75

77

79

81

83

85

87

89

91

93

95

97

V.S.

99

101

103

105

109

114

116

118

120

122

124

126

128

131

136

141

145

♩ = 123,002235

41

48

48

102

16

125

17

2

Shalom - Azjednou

Ch 2

♩ = 123,002235

3

E
B
T
A
G
D
A
B
A
E
A

7 2 5 4 2 0 2 5 4 2 0 2 5 4 2 0

T
A
B

10 2 5 4 2 0 2 5 4 0 2 5 4 0 2 5 4 0

T
A
B

12 2 2 2 0 2 2 2 2 0 2 2 2 0 2 2 2 2 0

T
A
B

14 2 2 2 0 2 2 2 2 0 2 2 2 0 2 2 2 2 0

T
A
B

16 2 2 2 0 2 2 2 2 0 2 2 2 0 2 2 2 2 0

T
A
B

18 2 2 2 0 2 2 2 2 0 2 2 2 0 2 2 2 2 0

T
A
B

20 2 2 2 0 2 2 2 2 0 2 2 2 0 2 2 2 2 0

T
A
B

22 2 2 2 0 2 2 2 2 0 2 2 2 0 2 2 2 2 0

T
A
B

24 2 2 2 0 2 2 2 2 0 2 2 2 0 2 2 2 2 0

T
A
B

2 2 2 0 2 2 2 2 0 2 2 2 0 2 2 2 2 0

V.S.

T
A
B

2 2 2 0 2 2 2 2 0 | 2 2 2 0 2 2 2 2 0

28

T
A
B

2 2 2 0 2 2 2 2 0 | 2 2 2 0 2 2 2 2 0

30

T
A
B

2 2 2 0 2 2 2 2 0 | 2 2 2 0 2 2 2 2 0

32

T
A
B

2 2 2 0 2 2 2 2 0 | 2 2 2 0 2 2 2 2 0

34

T
A
B

2 2 2 0 2 2 2 2 0 | 2 2 2 0 2 2 2 2 0

36

T
A
B

2 2 2 0 2 2 2 2 0 | 2 2 2 0 2 2 2 2 0

38

T
A
B

2 2 2 0 2 2 2 2 0 | 2 2 2 0 2 2 2 2 0

40

T
A
B

2 2 2 0 2 2 2 2 0 | 2 2 2 0 2 2 2 ?

42

T
A
B

2 2 2 2 2 2 2 | 5 5 5 5 5 5 5

44

T
A
B

0 0 0 0 0 0 0 | ? ? ? ? ? ? ?

T
A
B

2 2 2 2 2 2 2 | 5 5 5 5 5 5

48

16

T
A
B

0 0 0 0 0 0 0 | ? ? ? ? ? ? ? | **████████████████████** | ? ? ? ? ?

66

T
A
B

2 0 2 0 2 2 2 0 2 0 | 2 0 2 0 2 2 2 0 2 0 | 2 0 2 0 2 2 2 0 2 0

69

T
A
B

2 0 2 0 2 2 2 0 2 0 | 2 0 2 0 2 2 2 0 2 0 | 2 0 2 0 2 2 2 0 2 0

72

T
A
B

2 0 2 0 2 2 2 0 2 0 | 2 0 2 0 2 2 2 0 2 0 | 2 0 2 0 2 2 2 0 2 0

75

T
A
B

2 0 2 0 2 2 2 0 2 0 | 2 0 2 0 2 2 2 0 2 0 | 2 0 2 0 2 2 2 0 2 0

78

T
A
B

2 0 2 0 2 2 2 0 2 0 | 2 0 2 0 2 2 2 0 2 0 | 2 0 2 0 2 2 2 0 2 0

81

T
A
B

2 0 2 0 2 2 2 0 2 0 | 2 0 2 0 2 2 2 0 2 0 | 2 0 2 0 2 2 2 0 2 0

84

T
A
B

2 0 2 0 2 2 2 0 2 0 | 2 0 2 0 2 2 2 0 2 0 | 2 0 2 0 2 2 2 0 2 0

87

T
A
B

2 0 2 0 2 2 2 0 2 0 | 2 0 2 0 2 2 2 0 2 0 | 2 0 2 0 2 2 2 0 2 0

V.S.

T
A
B

2 2 2 0 2 2 2 2 0 | 2 2 2 0 2 2 2 2 0

92

T
A
B

2 2 2 0 2 2 2 2 0 | 2 2 2 0 2 2 2 2 0

94

T
A
B

2 2 2 0 2 2 2 2 0 | 2 2 2 0 2 2 2 2 0

96

T
A
B

2 2 2 0 2 2 2 2 0 | 2 2 2 0 2 2 2 ?

98

T
A
B

2 2 2 2 2 2 2 | 5 5 5 5 5 5 5

100

T
A
B

0 0 0 0 0 0 0 | ? ? ? ? ? ? ?

102

T
A
B

2 2 2 2 2 2 2 | 5 5 5 5 5 5 5

104

16

T
A
B

0 0 0 0 0 0 0 | ? ? ? ? ? ? ?

122

T
A
B

2 2 2 2 2 2 2 | 5 5 5 5 5 5 5

124

T
A
B

0 0 0 0 0 0 0 | ? ? ? ? ? ? ?

17

2

22

24

26

28

30

32

34

36

38

40

42

44

46

48

50

52

54

56

58

60

V.S.

62

64

66

16

84

86

88

90

92

94

96

98

100

102

104

106

108

110

112

122

124

126

128

130

132

134

136

138

140

142

144

146

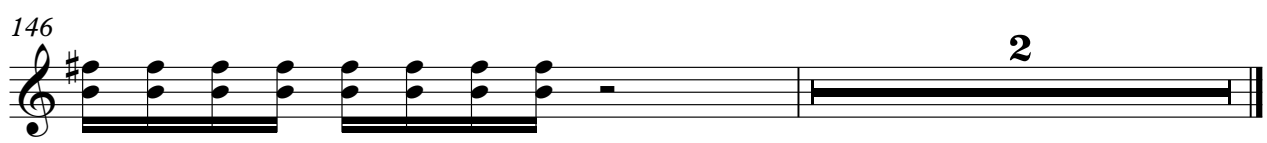

♩ = 123,002235

33

36

39

42

45

48

67

76

85

91

16

Shalom - Azjednou

Ch 5

♩ = 123,002235

41

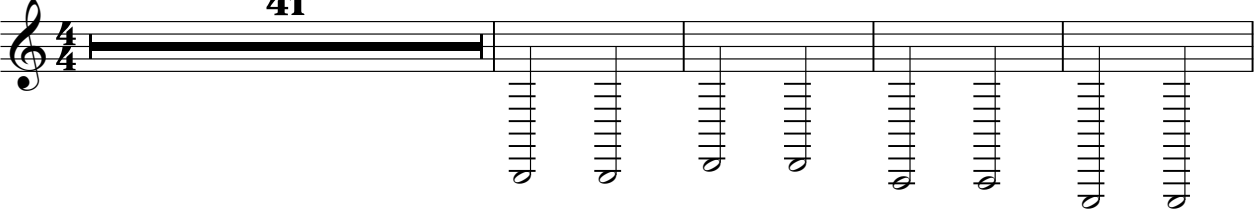

46

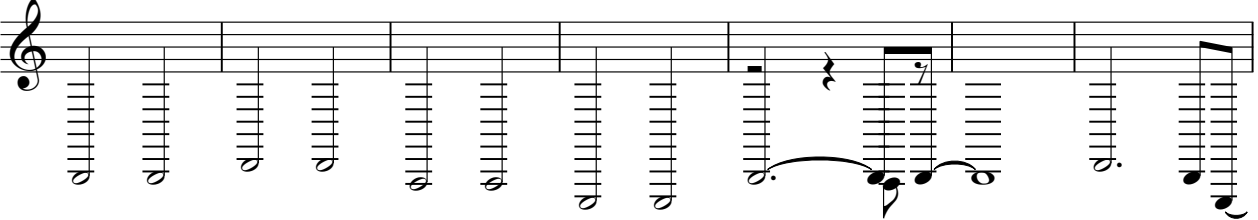

53

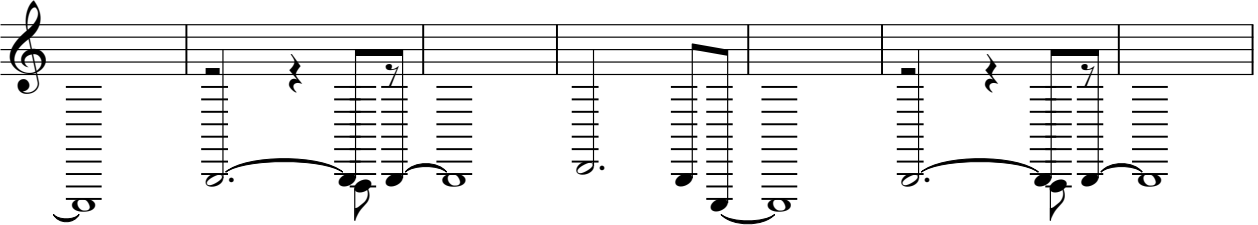

60

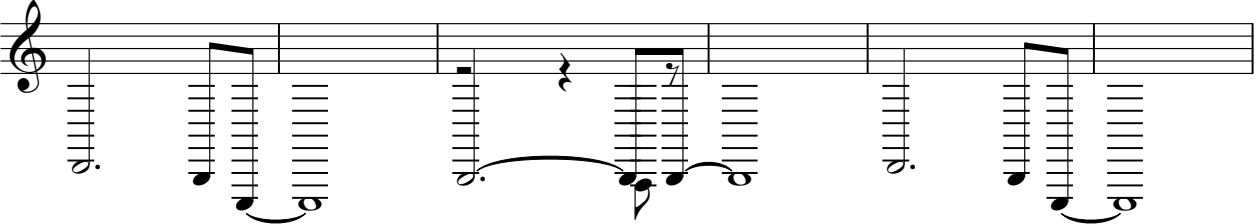

66

32

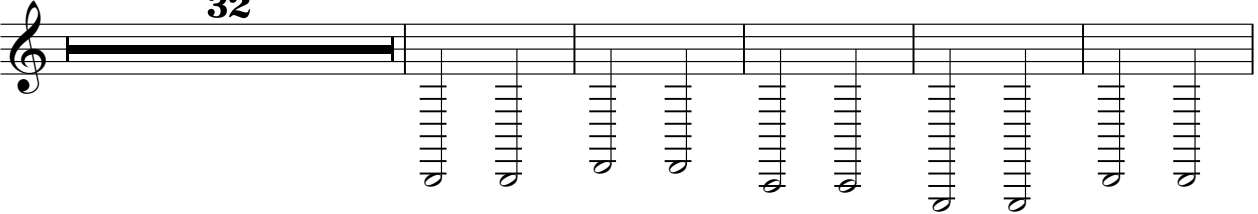

103

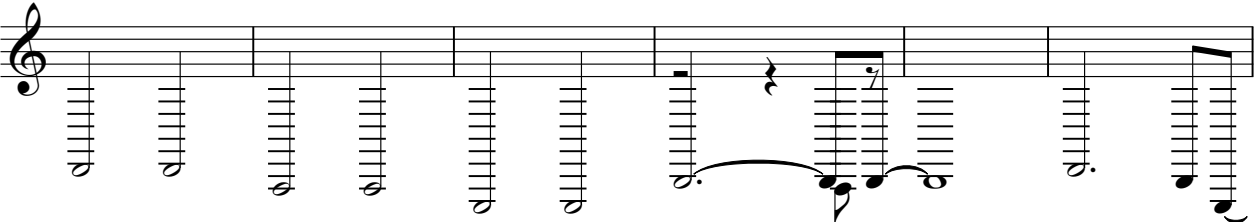

109

8

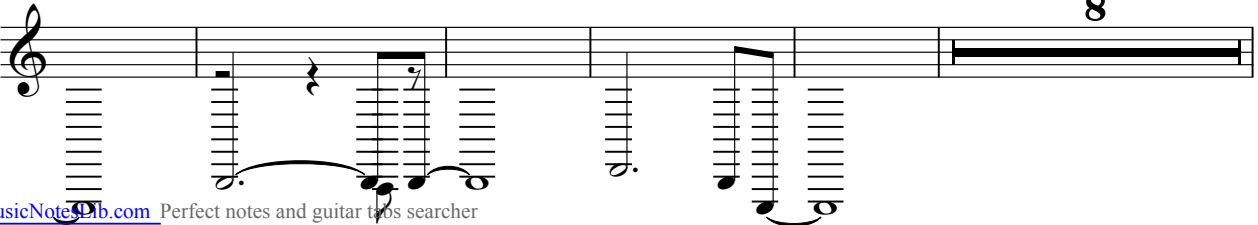

122

129

136

142

♩ = 123,002235

113

115

117

119

121

25 **2**

♩ = 123,002235

53

57

61

65

73

82

90

16

109

112

20

134

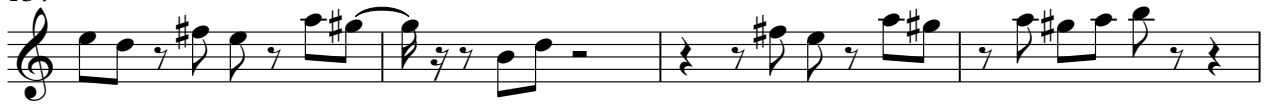

138

142

145

♩ = 123,002235

49

54

4

63

8

76

85

16

107

113

16

133

4

142

145

2

♩ = 123,002235

17

21

25

29

33

37

40

40

82

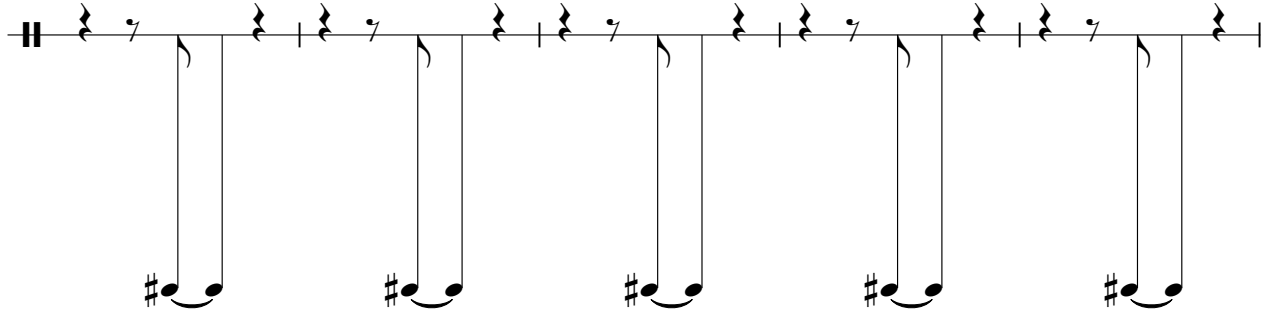

87

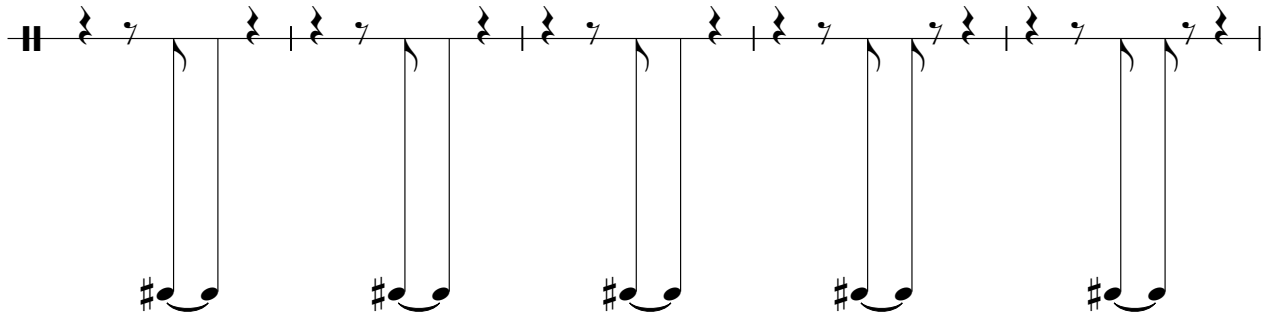

92

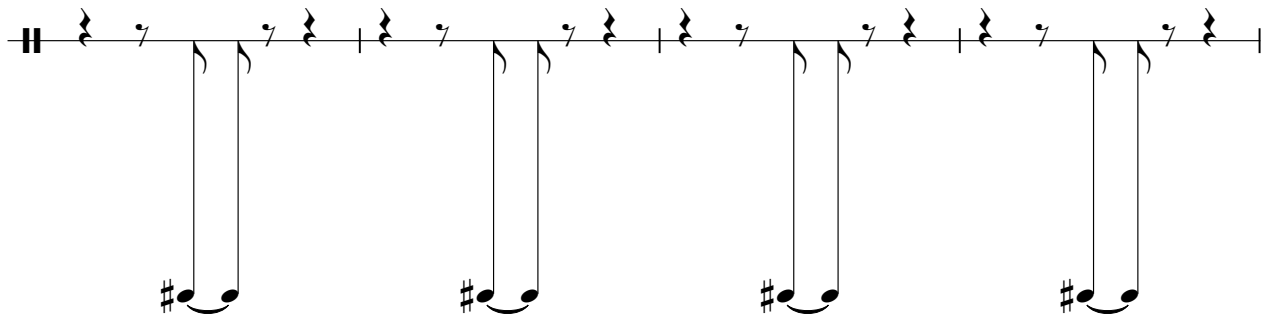

96

