

# Shania Twain - Any Man of Mine 2

♩ = 78,999969

Alto Flute

Percussion

Jazz Guitar

Jazz Guitar

Electric Guitar

5-string Electric Bass

Sarangi

Solo

4

Perc.

J. Gtr.

J. Gtr.

E. Gtr.

Sar.

Solo

6

Perc.

J. Gtr.

J. Gtr.

E. Gtr.

Sar.

24.6"  
9.1.00  
VERSE

9

A. Fl.

Perc.

12

A. Fl.

Perc.

E. Gtr.

E. Bass

Sar.

Solo

15

A. Fl.  
Perc.  
J. Gtr.  
E. Gtr.  
E. Bass  
Sar.  
Solo

18

A. Fl.  
Perc.  
J. Gtr.  
J. Gtr.  
E. Gtr.  
E. Bass  
Sar.  
Solo

21

A. Fl.

Perc.

J. Gtr.

J. Gtr.

E. Gtr.

E. Bass

Sar.

Solo

24

A. Fl.

Perc.

J. Gtr.

J. Gtr.

E. Gtr.

E. Bass

Solo

26

A. Fl.  
Perc.  
J. Gtr.  
J. Gtr.  
E. Gtr.  
E. Bass  
Solo

28

A. Fl.  
Perc.  
J. Gtr.  
J. Gtr.  
E. Gtr.  
E. Bass  
Sar.  
Solo

30

A. Fl.

Perc.

J. Gtr.

J. Gtr.

E. Gtr.

E. Bass

Sar.

Solo

1'38.4"  
34.1.00  
VERSE

33

36

A. Fl.  
Perc.  
J. Gtr.  
E. Gtr.  
E. Bass  
Sar.  
Solo

39

A. Fl.  
Perc.  
J. Gtr.  
J. Gtr.  
E. Gtr.  
E. Bass  
Sar.  
Solo

42

A. Fl.  
Perc.  
J. Gtr.  
J. Gtr.  
E. Gtr.  
E. Bass  
Sar.  
Solo

45

A. Fl.  
Perc.  
J. Gtr.  
J. Gtr.  
E. Gtr.  
E. Bass  
Sar.  
Solo

47

A. Fl.

Perc.

J. Gtr.

J. Gtr.

E. Gtr.

E. Bass

Sar.

Solo

49

A. Fl.

Perc.

J. Gtr.

J. Gtr.

E. Gtr.

E. Bass

Sar.

Solo

51

A. Fl.  
Perc.  
J. Gtr.  
J. Gtr.  
E. Gtr.  
E. Bass  
Sar.  
Solo

54

A. Fl.  
Perc.  
J. Gtr.  
E. Gtr.  
E. Bass  
Sar.  
Solo

56

A. Fl.

Perc.

J. Gtr.

J. Gtr.

E. Gtr.

E. Bass

Sar.

Solo

58

A. Fl.

Perc.

J. Gtr.

J. Gtr.

E. Gtr.

E. Bass

Sar.

Solo

60

A. Fl.

Perc.

J. Gtr.

J. Gtr.

E. Gtr.

E. Bass

Sar.

Solo

62

A. Fl.

Perc.

J. Gtr.

J. Gtr.

E. Gtr.

E. Bass

Sar.

Solo

64

A. Fl.

Perc.

J. Gtr.

J. Gtr.

E. Gtr.

E. Bass

Sar.

Solo

66

A. Fl.

Perc.

J. Gtr.

J. Gtr.

E. Gtr.

E. Bass

Sar.

Solo

68

A. Fl.  
Perc.  
J. Gtr.  
J. Gtr.  
E. Gtr.  
E. Bass  
Sar.  
Solo

71

Perc.  
J. Gtr.  
J. Gtr.  
E. Gtr.  
E. Bass  
Sar.  
Solo

74

77

80

Perc.

J. Gtr.

J. Gtr.

E. Gtr.

E. Bass

Sar.

Solo

Alto Flute

Shania Twain - Any Man of Mine 2

♩ = 78,999969

8

11

14

17

21

25

28

30

34

37

41

45

49

53

58

62

65

67

14

# Shania Twain - Any Man of Mine 2

## Percussion

♩ = 78,999969

6

10

14

18

22

25

27

29

32

V.S.

36

40

44

46

48

50

53

55

57

60

62

64

66

68

72

76

79

♩ = 78,999969

5

8

19

23

25

27

29

32

38

42

45

48

50

53

55

58

62

64

66

70

73

76

79

♩ = 78,999969

3

9 11

23

26

29 7

41

45

48

50 3

56

60

63

66

73

78

Shania Twain - Any Man of Mine 2

Electric Guitar

♩ = 78,999969

2 2 4

7 4

14

18

22

26

30

33

37

41

V.S.

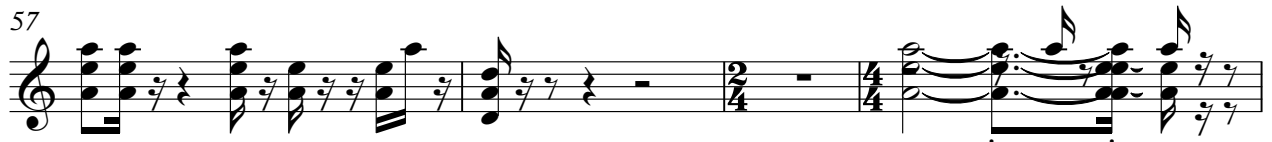

Electric Guitar

78

80

# Shania Twain - Any Man of Mine 2

5-string Electric Bass

♩ = 78,999969

12

16

21

26

31

36

41

46

51

56

V.S.

61

66

71

76

79

# Shania Twain - Any Man of Mine 2

Sarangi

♩ = 78,999969

4

7

13

16

3

23

6

33

36

3

42

47

# Shania Twain - Any Man of Mine 2

Solo

♩ = 78,999969

3 8

14

19

23

26

28

30

35

40

44

V.S.

47

49

51

54

57

60

63

65

68

75

79
