

Shania Twain - From This Moment

0.0"
1.1,00
seq (c) 1999 the MidiStation

Tempo markings: ♩ = 109,999908, ♩ = 89,999954, ♩ = 80,000000

7 ♩ = 69,999985 ♩ = 69,999985

Tempo markings: ♩ = 69,999985, ♩ = 69,999985

11

14

17

20

23

drums

guitar

bass2

bass

piano

strings2

strings1

26

drums

guitar

bass2

bass

piano

strings2

strings1

29

drums

guitar

bass2

bass

piano

strings2

strings1

33

drums

guitar

bass

piano

strings2

strings1

36

40

43

drums

E. Gtr.

E. Gtr.

E. Gtr.

bass

piano

strings2

strings1

45

drums

guitar

E. Gtr.

E. Gtr.

E. Gtr.

bass2

bass

piano

strings2

strings1

48

drums

guitar

E. Gtr.

bass2

bass

piano

strings2

strings1

51

drums

guitar

E. Gtr.

bass2

bass

piano

strings2

strings1

54

57

61

drums

E. Gtr.

E. Gtr.

E. Gtr.

bass2

bass

piano

strings2

strings1

65

drums

bass

piano

strings2

strings1

64,960022 989967,98996799029 ♯ = 57,589073 ♯ = 40,809

64,960022 989967,98996799029 ♯ = 57,589073 ♯ = 40,809

64,960022 ♯ = 51,670017

64,960022 ♯ = 63,699967 ♯ = 58,9972

63,989967

69

guitar

bass

piano

strings2

strings1

♪ = 32,650005 ♯ = 18,959999

♪ = 32,650005 ♯ = 18,959999

♪ = 32,650005 ♯ = 18,959999

♪ = 18,959999

♪ = 50,210003

74

drums

♪ = 60,000000 ♯ = 50,000000 = 140,000000

Shania Twain - From This Moment

drums

♩ = 109,999908 ♩ = 89,999900 ♩ = 69,999985 ♩ = 69,999985

5

9

12

15

18

21

24

29

33

37

V.S.

2

drums

41

43

45

48

52

56

60

64

68

Shania Twain - From This Moment

Harp

♩ = 109,999908

♩ = 89,989,954000

7 ♩ = 69,999985 ♩ = 69,999985

16 3 3

32

13 3 15

66 ♩ = 64,960,2803059909520089959000993 ♩ = 60,000000 ♩ = 46,000000

4 5

Shania Twain - From This Moment

guitar

♩ = 109,999908 ♩ = 89,80,005400 ♩ = 69,999,859985

5 2 8

17

22

26

29

32

35 2

42 4

48

2

guitar

51

54

56

9

$\text{♩} = 64, 9600, 2896, 750, 9913900, 75118, 050009$

70

5

$\text{♩} = 60, 000000 \text{ ♩} = 50, 000000$

guitar2

Shania Twain - From This Moment

♩ = 109,999908 ♩ = 89,9999006400 ♩ = 69,999985

5 16 3

28

3 5 2

41

4 3

51

♩ = 64,960022 = 63,989967 = 50,999911 = 78,999919,8099

15

69

♩ = 32,65809510003 ♩ = 60,000000 ♩ = 50,600000 ♩ = 1000

4 5

Shania Twain - From This Moment

Electric Guitar

♩ = 109,999908 ♪ = 89,9999005400 ♩ = 69,99999985

5 16 3

28

3 9

45

52

60

65

♩ = 64,9600023,989967 ♪ = 63,960000000,579010,80929650005 = 58,250009

4

73

♩ = 60,000000 ♪ = 50,0450000 ♩ = 140,000000

5

Electric Guitar

Shania Twain - From This Moment

♩ = 109,999908 ♩ = 89,89,999900 ♩ = 69,69,999985

5 16 3

28

3 9

44

2

51

♩ = 64,6002,289967 ♩ = 65,60,8

11 3

68

♩ = 57,570078,99,99,99 50,210003 ♩ = 60,000000 ♩ = 45,00,000000

4 5

Electric Guitar

Shania Twain - From This Moment

♩ = 109,999908 ♩ = 89,999900 ♩ = 69,999985

5 16 3

28

3 9 3

44

2

51

♩ = 64,96002,989967 ♩ = 65,99

11 3

68

♩ = 57,580078 ♩ = 58,0059 ♩ = 50,210003 ♩ = 60,000000 ♩ = 45,000000

4 5

Shania Twain - From This Moment

bass2

♩ = 109,999908

♩ = 89,899054000 ♩ = 69,999985

8 ♩ = 69,999985

29

47

52

57

62

♩ = 64,9666289967 ♯ = 65,00

68 ♩ = 57,5890789908005999 50,210003

♩ = 60,000000 ♩ = 55,00000000

Shania Twain - From This Moment

bass

♩ = 109,999908 ♪ = 89,80,006400 ♪ = 69,09,998985

5 14

24

31

37

42

47

52

55

2

bass

58

63

~~♩ = 64,960022 ♩ = 63,959067 ♩ = 63,959067~~

68

~~♩ = 57,5879037 ♩ = 40,3450770003~~

73

~~♩ = 60,000000 ♩ = 50,0450000 ♩ = 140,000000~~

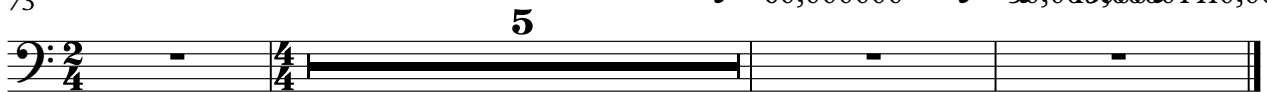

Shania Twain - From This Moment

piano

♩ = 109,999908 ♩ = 89,80006400 ♩ = 69,09998985

5 10

19 2

26

31

36

40

V.S.

46

52

57

61

65

♩ = 64,960022 ♩ = 63,989577 ♩ = 62,999999 ♩ = 61,999999 ♩ = 60,000000 ♩ = 59,000000 ♩ = 58,000000 ♩ = 57,000000 ♩ = 56,000000 ♩ = 55,000000 ♩ = 54,000000 ♩ = 53,000000 ♩ = 52,000000 ♩ = 51,000000 ♩ = 50,000000 ♩ = 49,000000 ♩ = 48,000000 ♩ = 47,000000 ♩ = 46,000000 ♩ = 45,000000 ♩ = 44,000000 ♩ = 43,000000 ♩ = 42,000000 ♩ = 41,000000 ♩ = 40,000000 ♩ = 39,000000 ♩ = 38,000000 ♩ = 37,000000 ♩ = 36,000000 ♩ = 35,000000 ♩ = 34,000000 ♩ = 33,000000 ♩ = 32,000000 ♩ = 31,000000 ♩ = 30,000000 ♩ = 29,000000 ♩ = 28,000000 ♩ = 27,000000 ♩ = 26,000000 ♩ = 25,000000 ♩ = 24,000000 ♩ = 23,000000 ♩ = 22,000000 ♩ = 21,000000 ♩ = 20,000000 ♩ = 19,000000 ♩ = 18,000000 ♩ = 17,000000 ♩ = 16,000000 ♩ = 15,000000 ♩ = 14,000000 ♩ = 13,000000 ♩ = 12,000000 ♩ = 11,000000 ♩ = 10,000000 ♩ = 9,000000 ♩ = 8,000000 ♩ = 7,000000 ♩ = 6,000000 ♩ = 5,000000 ♩ = 4,000000 ♩ = 3,000000 ♩ = 2,000000 ♩ = 1,000000 ♩ = 0,000000

70

♩ = 60,000000 ♩ = 59,000000

Shania Twain - From This Moment

strings2

♩ = 109,999908 ♩ = 89,9999000 ♩ = 69,9999985

10

17

25

33

39

45

51

2

strings2

58

63

$\text{♩} = 64,960022$ $\text{♩} = 63,089695971,570013096$

69

$\text{♩} = 32,6500510003$

73

$\text{♩} = 60,000000$ $\text{♩} = 50,0460000$ $\text{♩} = 140,000000$

5

Shania Twain - From This Moment

strings1

♩ = 109,999908

♩ = 89,999900 = 69,999985 ♩ = 69,999985

9

17

25

33

39

43

45

50

54

2
58

strings 1

63

$\text{♩} = 64,960022 \quad \text{♩} = 63,989967 \quad \text{♩} = 65,999904$

68

$\text{♩} = 57,5899037 \quad \text{♩} = 40,809998 = 32,6500058 = 50,299003$

70

$\text{♩} = 60,000000 \quad \text{♩} = 59,00000000$

2 5