

Shania Twain - I`M OUTTA HERE

♩ = 125,000000

6

9

Alto Sax

Harmonica

Drum

Acoustic Guitar (steel)

Overdrive Guitar

Distortion Guitar

12

Alto Sax

Harmonica

Drum

Acoustic Guitar (steel)

Overdrive Guitar

Distortion Guitar

15

Alto Sax

Harmonica

Drum

Acoustic Guitar (steel)

Overdrive Guitar

Distortion Guitar

18

Alto Sax

Harmonica

Drum

Acoustic Guitar (steel)

Overdrive Guitar

Distortion Guitar

21

Alto Sax

Harmonica

Drum

Acoustic Guitar (steel)

Overdrive Guitar

Electric Guitar (clean)

Distortion Guitar

Distortion Guitar

Acoustic Bass

Bright Acoustic Piano

24

Alto Sax

Harmonica

Drum

Acoustic Guitar (steel)

Overdrive Guitar

Electric Guitar (clean)

Distortion Guitar

Distortion Guitar

Acoustic Bass

Bright Acoustic Piano

27

Alto Sax

Harmonica

Drum

Acoustic Guitar (steel)

Overdrive Guitar

Electric Guitar (clean)

Distortion Guitar

Distortion Guitar

Acoustic Bass

Bright Acoustic Piano

30

Alto Sax

Harmonica

Drum

Acoustic Guitar (steel)

Overdrive Guitar

Electric Guitar (clean)

Distortion Guitar

Distortion Guitar

Acoustic Bass

Bright Acoustic Piano

33

Alto Sax

Harmonica

Drum

Acoustic Guitar (steel)

Overdrive Guitar

Electric Guitar (clean)

Distortion Guitar

Acoustic Bass

Bright Acoustic Piano

36

Alto Sax

Harmonica

Drum

Acoustic Guitar (steel)

Overdrive Guitar

Electric Guitar (clean)

Distortion Guitar

Acoustic Bass

Bright Acoustic Piano

39

Alto Sax

Drum

Acoustic Guitar (steel)

Overdrive Guitar

Electric Guitar (clean)

Distortion Guitar

Distortion Guitar

Acoustic Bass

Bright Acoustic Piano

42

Alto Sax

Drum

Overdrive Guitar

Electric Guitar (clean)

Distortion Guitar

Distortion Guitar

Acoustic Bass

Bright Acoustic Piano

45

Alto Sax

Drum

Acoustic Guitar (steel)

Electric Guitar (clean)

Distortion Guitar

Distortion Guitar

Acoustic Bass

Bright Acoustic Piano

47

Alto Sax

Drum

Overdrive Guitar

Electric Guitar (clean)

Distortion Guitar

Distortion Guitar

Acoustic Bass

Bright Acoustic Piano

49

Alto Sax

Drum

Electric Guitar (clean)

Distortion Guitar

Distortion Guitar

Acoustic Bass

Bright Acoustic Piano

51

Alto Sax

Drum

Overdrive Guitar

Electric Guitar (clean)

Distortion Guitar

Distortion Guitar

Acoustic Bass

Bright Acoustic Piano

53

Alto Sax

Drum

Overdrive Guitar

Electric Guitar (clean)

Distortion Guitar

Distortion Guitar

Acoustic Bass

Bright Acoustic Piano

55

Alto Sax

Drum

Overdrive Guitar

Electric Guitar (clean)

Distortion Guitar

Distortion Guitar

Acoustic Bass

Bright Acoustic Piano

57

Alto Sax

Harmonica

Drum

Overdrive Guitar

Electric Guitar (clean)

Distortion Guitar

Distortion Guitar

Acoustic Bass

Bright Acoustic Piano

61

Harmonica

Drum

Acoustic Guitar (steel)

Overdrive Guitar

Distortion Guitar

Distortion Guitar

Acoustic Bass

63

Alto Sax

Harmonica

Drum

Acoustic Guitar (steel)

Overdrive Guitar

Electric Guitar (clean)

Distortion Guitar

Acoustic Bass

65

Alto Sax

Harmonica

Drum

Acoustic Guitar (steel)

Overdrive Guitar

Electric Guitar (clean)

Distortion Guitar

Distortion Guitar

Acoustic Bass

Bright Acoustic Piano

68

Alto Sax

Harmonica

Drum

Acoustic Guitar (steel)

Electric Guitar (clean)

Distortion Guitar

Distortion Guitar

Acoustic Bass

Bright Acoustic Piano

71

Alto Sax

Harmonica

Drum

Acoustic Guitar (steel)

Overdrive Guitar

Electric Guitar (clean)

Distortion Guitar

Distortion Guitar

Acoustic Bass

Bright Acoustic Piano

74

Alto Sax

Harmonica

Drum

Acoustic Guitar (steel)

Overdrive Guitar

Electric Guitar (clean)

Distortion Guitar

Acoustic Bass

Bright Acoustic Piano

77

Alto Sax

Harmonica

Drum

Acoustic Guitar (steel)

Overdrive Guitar

Electric Guitar (clean)

Distortion Guitar

Acoustic Bass

Bright Acoustic Piano

80

Alto Sax

Harmonica

Drum

Acoustic Guitar (steel)

Overdrive Guitar

Electric Guitar (clean)

Distortion Guitar

Distortion Guitar

Acoustic Bass

Bright Acoustic Piano

83

Alto Sax

Drum

Acoustic Guitar (steel)

Overdrive Guitar

Electric Guitar (clean)

Distortion Guitar

Distortion Guitar

Acoustic Bass

Bright Acoustic Piano

86

Alto Sax

Drum

Acoustic Guitar (steel)

Overdrive Guitar

Electric Guitar (clean)

Distortion Guitar

Distortion Guitar

Acoustic Bass

Bright Acoustic Piano

88

Alto Sax

Drum

Acoustic Guitar (steel)

Overdrive Guitar

Electric Guitar (clean)

Distortion Guitar

Distortion Guitar

Acoustic Bass

Bright Acoustic Piano

90

Alto Sax

Drum

Overdrive Guitar

Electric Guitar (clean)

Distortion Guitar

Distortion Guitar

Acoustic Bass

Bright Acoustic Piano

92

Alto Sax

Drum

Overdrive Guitar

Electric Guitar (clean)

Distortion Guitar

Distortion Guitar

Acoustic Bass

Bright Acoustic Piano

94

Alto Sax

Drum

Overdrive Guitar

Electric Guitar (clean)

Distortion Guitar

Distortion Guitar

Acoustic Bass

Bright Acoustic Piano

96

Alto Sax

Drum

Overdrive Guitar

Electric Guitar (clean)

Distortion Guitar

Distortion Guitar

Acoustic Bass

Bright Acoustic Piano

98

Alto Sax

Drum

Overdrive Guitar

Electric Guitar (clean)

Distortion Guitar

Distortion Guitar

Acoustic Bass

Bright Acoustic Piano

101

Alto Sax

Drum

Acoustic Guitar (steel)

Overdrive Guitar

Distortion Guitar

Acoustic Bass

Bright Acoustic Piano

105

Harmonica

Drum

Acoustic Guitar (steel)

Overdrive Guitar

Electric Guitar (clean)

Acoustic Bass

Bright Acoustic Piano

107

Harmonica

Drum

Acoustic Guitar (steel)

Overdrive Guitar

Electric Guitar (clean)

Distortion Guitar

Acoustic Bass

Bright Acoustic Piano

109

Harmonica

Drum

Acoustic Guitar (steel)

Electric Guitar (clean)

Distortion Guitar

Acoustic Bass

Bright Acoustic Piano

111

Alto Sax

Harmonica

Drum

Acoustic Guitar (steel)

Electric Guitar (clean)

Distortion Guitar

Acoustic Bass

Bright Acoustic Piano

113

Alto Sax

Drum

Overdrive Guitar

Distortion Guitar

117

Alto Sax

Drum

Overdrive Guitar

Electric Guitar (clean)

120

Alto Sax

Drum

Overdrive Guitar

Electric Guitar (clean)

Distortion Guitar

Distortion Guitar

Acoustic Bass

Bright Acoustic Piano

122

Alto Sax

Drum

Overdrive Guitar

Electric Guitar (clean)

Distortion Guitar

Distortion Guitar

Acoustic Bass

Bright Acoustic Piano

124

Alto Sax

Drum

Overdrive Guitar

Electric Guitar (clean)

Distortion Guitar

Distortion Guitar

Acoustic Bass

Bright Acoustic Piano

126

Alto Sax

Drum

Overdrive Guitar

Electric Guitar (clean)

Distortion Guitar

Distortion Guitar

Acoustic Bass

Bright Acoustic Piano

128

Alto Sax

Drum

Overdrive Guitar

Electric Guitar (clean)

Distortion Guitar

Distortion Guitar

Acoustic Bass

Bright Acoustic Piano

130

Alto Sax

Drum

Overdrive Guitar

Electric Guitar (clean)

Distortion Guitar

Distortion Guitar

Acoustic Bass

Bright Acoustic Piano

Shania Twain - I'M OUTTA HERE

Alto Sax

$\text{♩} = 125,000000$

5

9

13

18

23

28

32

36

39

42

47

51

55

59

66

70

74

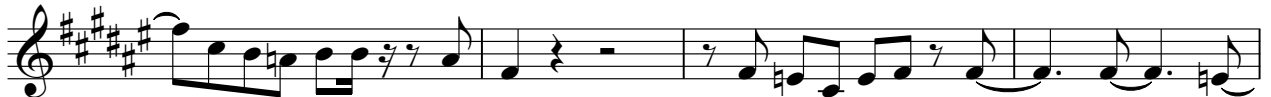

78

82

87

92

96

101

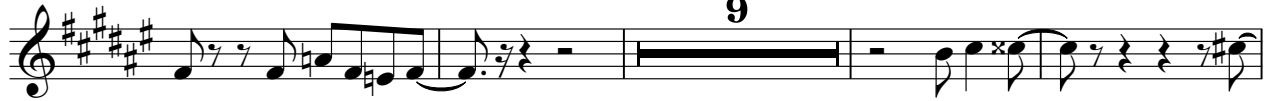

114

119

123

127

130

Shania Twain - I'M OUTTA HERE

Harmonica

♩ = 125,000000

4

7

11

15

18

22

27

31

34

37

21

60

65

69

73

76

80

24

108

111

23

Shania Twain - I'M OUTTA HERE

Drum

♩ = 125,000000

V.S.

Drum

44

45

46

47

48

49

50

51

52

53

Drum

54

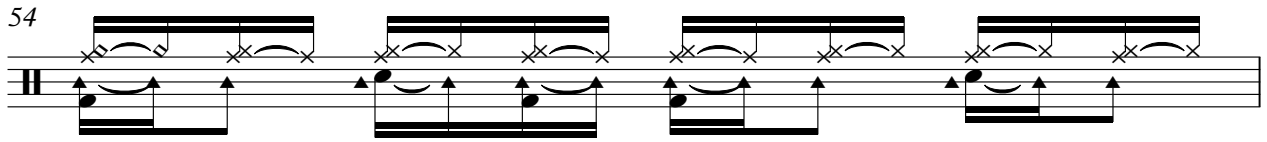

55

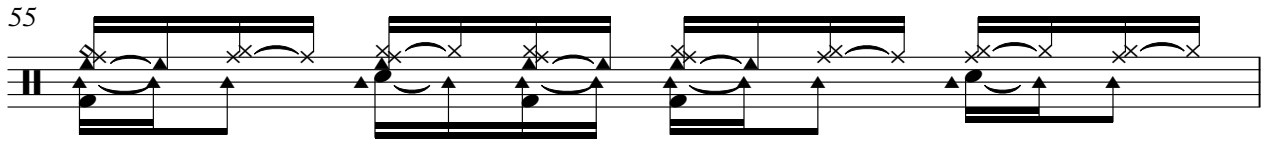

56

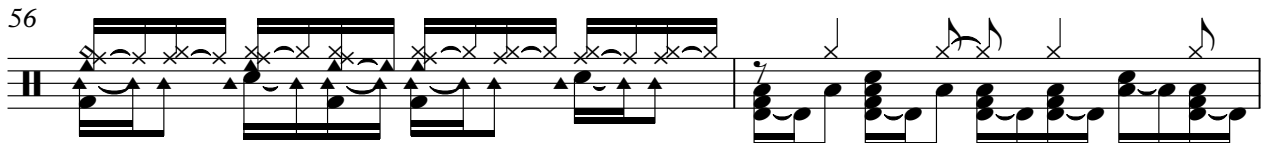

58

61

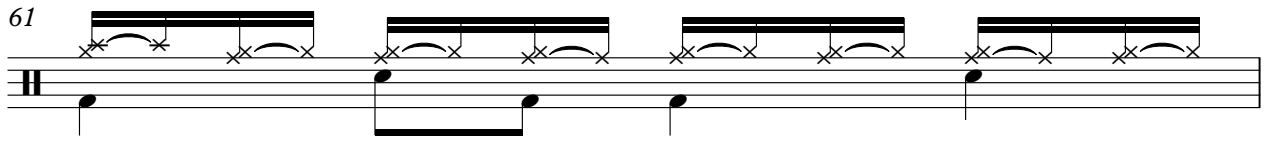

62

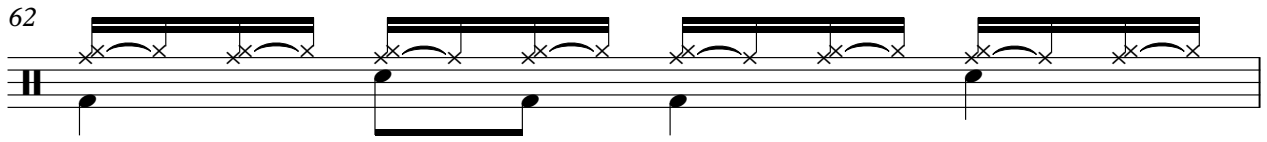

63

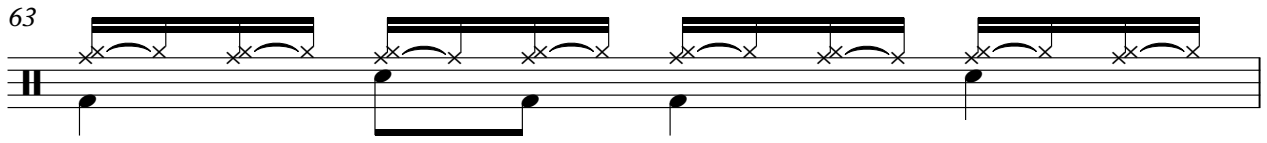

64

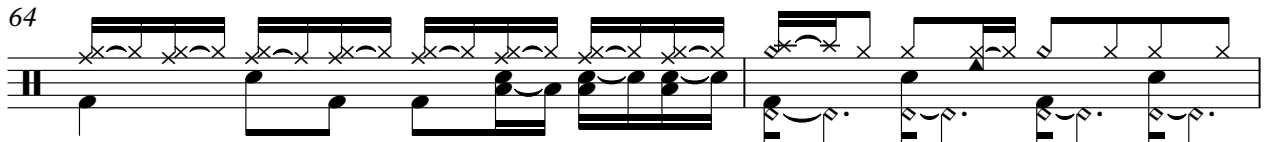

66

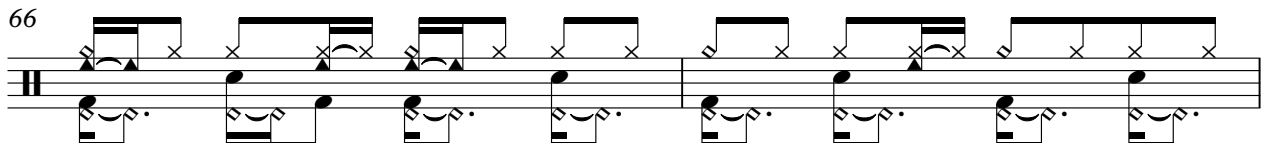

68

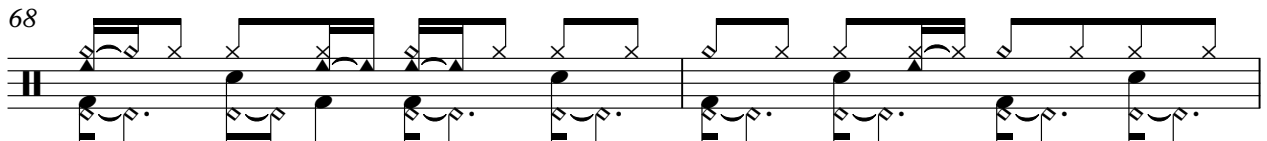

70

72

74

76

78

80

82

85

86

87

V.S.

88

89

90

91

92

93

94

95

96

97

98

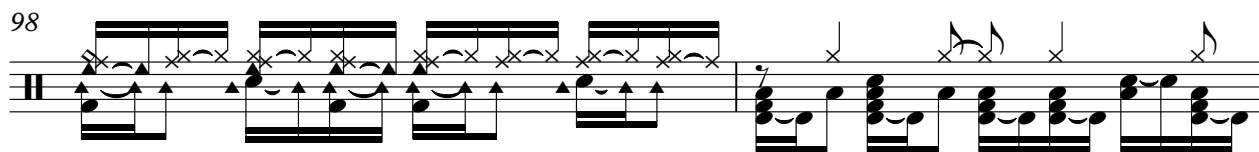

100

103

105

106

107

108

109

110

111

V.S.

112

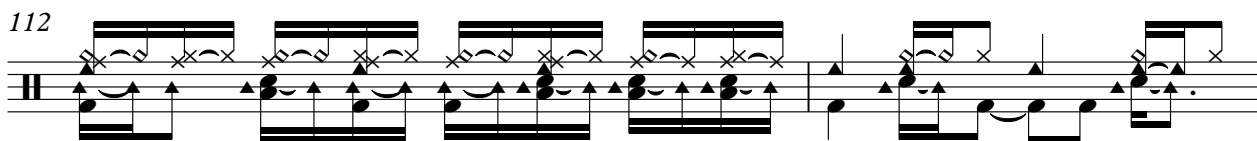

114

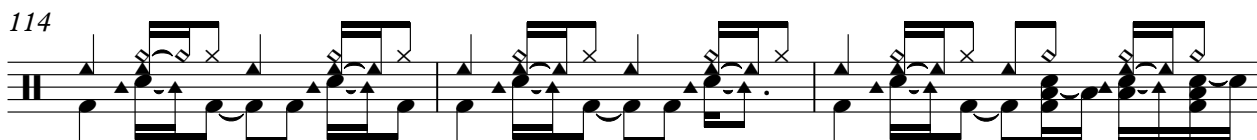

117

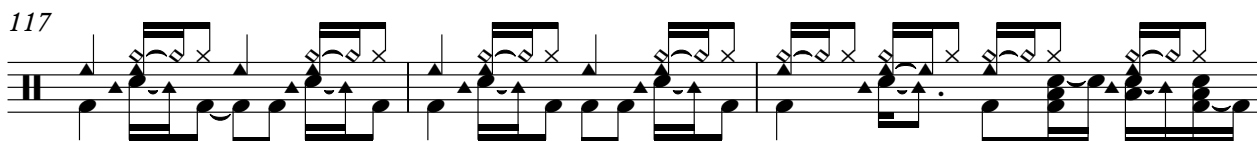

120

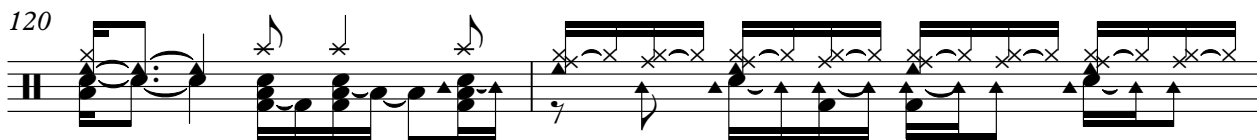

122

123

124

125

126

127

Drum

128

129

130

Shania Twain - I'M OUTTA HERE

Acoustic Guitar (steel)

♩ = 125,000000

2

D			
T			
A			
B	0 0 3 0 0 0 0 5 0	0 0 3 0 0 0 0 5 0	0 0 3 0 0 0 0 5 0

6

T			
A			
B	0 0 3 0 0 0 0 5 0	0 0 3 0 0 0 0 5 0	0 0 3 0 0 0 0 5 0

10

T			
A			
B	0 0 3 0 0 0 0 5 0	0 0 3 0 0 0 0 5 0	0 0 3 0 0 0 0 5 0

14

T			
A			
B	0 0 3 0 0	5 5 2 5 5 5 3 5	5 5 2 5 5 5 3 0

18

T			
A			
B	0 0 3 4 0 0 4 0	0 0 3 0 0 0 5 2	2 2 5 2 2 2 5 2

22

T			
A			
B	0 0 3 0 0	0 0 3 0 0 0 5 0	0 0 3 0 0 0 5 0

26

T			
A			
B	0 0 3 0 0 0 5 0	0 0 3 0 0 0 5 0	0 0 3 0 0 0 5 0

30

T			
A			
B	0 0 3 0 0	5 5 2 5 5 5 3 5	5 5 2 5 5 5 3 0

34

T			
A			
B	0 0 3 4 0 0 4 0	0 0 3 0 0 0 5 2	2 2 5 2 2 2 5 2

38

T		0 0	0 3 3 3	0	
A					
B	0 0 3 0 0				

3

2
45

Acoustic Guitar (steel)

14

T	3	3	0	3	1					
A	5	5		0	0					
B									0	0
									3	0
									0	0
									0	0
									0	0
									5	0
									0	0
									3	0
									0	0

63

T										
A										
B	0	0	3	0	0	0	0	5	0	0
										0
										0
										0
										0
										5
										0
										0
										0

67

T										
A										
B	0	0	3	0	0	0	0	5	0	0
										0
										0
										0
										0
										5
										0
										0
										0

71

T										
A										
B	0	0	3	0	0	0	0	5	0	0
										0
										0
										0
										0
										5
										0
										0
										0

75

T										
A										
B	0	0	3	4	0	0	4	0	0	0
										0
										0
										0
										0
										5
										2
										2
										2

79

T						0	0	0	3	3	3	
A												0
B	0	0	3	0	0	0	0	5	0	0	0	0
												0
												0
												0
												0
												0
												0
												0
												0

84

3

13

T						3	3	0	3	1	0	0			
A						5	5				0	0			
B															3

103

T						0	0	3	0	0	0	0	0		
A								0	4	0	0	0	0		
B	3	2	2	3	3			4	2	2	0	2	2		
															0
															0
															5
															0
															0
															5
															0
															0

107

T													0		0
A															
B	0	0	3	0	0	0	0	5	0	0	0	0	0	0	0
															0
															0
															0
															5
															0
															0
															0
															0

111

23

T															
A															
B	0	0	3	0	0	0	0	5	0	0	0	0	0	0	0
															0
															0
															5
															0
															0
															0
															0
															0

Shania Twain - I'M OUTTA HERE

Overdrive Guitar

♩ = 125,000000

3

2

10

2

2

18

2

25

3

33

2

39

2

47

2

53

58

2

3

64

3

71

77

84

91

97

105

109

116

120

124

Overdrive Guitar

128

131

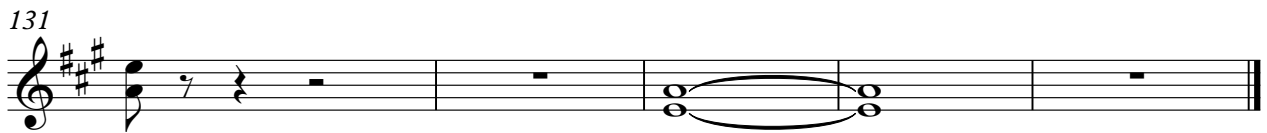

Shania Twain - I'M OUTTA HERE

Electric Guitar (clean)

♩ = 125,000000
22

D									
T	A	0	0	0	0	0	0	0	0
A	G								
B	D	2	2	2	2	2	2	2	2
A									
D									

26

T	0	0	0	0	0	0	0	0	0
A	2	2	2	2	2	2	2	2	2
B									

30

T	0	0	0	0	0	0	0	0	0
A	2	2	2	2	2	2	2	2	2
B									

34

T	0	0	0	0	0	0	0	0	0
A	0	0	0	0	0	0	0	0	0
B	2	2	2	2	2	2	2	2	2

38

T	0	0	0	0	0	0	0	0	0
A	2	2	2	2	2	2	2	2	2
B									

43

T									
A	3	3	3	3	3	3	3	3	3
B	3	3	3	3	3	3	3	3	3

47

T									
A	3	3	3	3	3	3	3	3	3
B	3	3	3	3	3	3	3	3	3

51

T									
A	3	3	3	3	3	3	3	3	3
B	3	3	3	3	3	3	3	3	3

55

T									
A	0	0	0	0	0	0	0	0	0
B	0	0	0	0	0	0	0	0	0

6

	0								
	0								

2
64

Electric Guitar (clean)

T	0 0 0	0 0 0 0 0 0 0 0	0 0 0 0 0 0 0 0	0 0 0 0 0 0 0 0
A	2 2 2	2 2 2 2 2 2 2 2	2 2 2 2 2 2 2 2	2 2 2 2 2 2 2 2
B				

68

T	0 0 0 0 0 0 0 0	0 0 0 0 0 0 0 0	0 0 0 0 0 0 0 0	0 0 0 0 0 0 0 0
A	2 2 2 2 2 2 2 2	2 2 2 2 2 2 2 2	2 2 2 2 2 2 2 2	2 2 2 2 2 2 2 2
B				

72

T	0 0 0 0 0 0 0 0	0 0 0 0 0 0 0 0	0 0 0 0 0 0 0 0	0 0 0 0 0 0 0 0
A	2 2 2 2 2 2 2 2	0 0 0 0 0 0 0 0	0 0 0 0 0 0 0 0	0 0 0 0 0 0 0 0
B		0 0 0 0 0 0 0 0	0 0 0 0 0 0 0 0	0 0 0 0 0 0 0 0

76

T	0 0 0 0 0 0 0 0	0 0 0 0 0 0 0 0	2 2 2 2 2 2 2 2	0 0 0 0 0 0 0 0
A	0 0 0 0 0 0 0 0	2 2 2 2 2 2 2 2	2 2 2 2 2 2 2 2	2 2 2 2 2 2 2 2
B				

80

T	0 0 0 0 0 0 0 0				
A	2 2 2 2 2 2 2 2				
B		0 0 0 0 0 0 0 0	3 3 3 3 3 3 3 3	0	
		0 0 0 0 0 0 0 0	3 3 3 3 3 3 3 3	5	

85

T		0 0 0 0 0 0 0 0	0 0 0 0 0 0 0 0	0 0 0 0 0 0 0 0
A	3 3 3 3 3 3 3 3	3 3 3 3 3 3 3 3	0 0 0 0 0 0 0 0	0 0 0 0 0 0 0 0
B	3 3 3 3 3 3 3 3		0 0 0 0 0 0 0 0	0 0 0 0 0 0 0 0

89

T		0 0 0 0 0 0 0 0	0 0 0 0 0 0 0 0	0 0 0 0 0 0 0 0
A	3 3 3 3 3 3 3 3	3 3 3 3 3 3 3 3	0 0 0 0 0 0 0 0	0 0 0 0 0 0 0 0
B	3 3 3 3 3 3 3 3		0 0 0 0 0 0 0 0	0 0 0 0 0 0 0 0

93

T		0 0 0 0 0 0 0 0		0 0 0 0 0 0 0 0
A	3 3 3 3 3 3 3 3	0 0 0 0 0 0 0 0	3 3 3 3 3 3 3 3	0 0 0 0 0 0 0 0
B	3 3 3 3 3 3 3 3		3 3 3 3 3 3 3 3	

97

T				5
A	0 0 0 0 0 0 0 0	3 3 3 3 3 3 3 3	0	
B	0 0 0 0 0 0 0 0	3 3 3 3 3 3 3 3	0	

105

T				
A	2 2 2 2 2 2 2 2	2 2 2 2 2 2 2 2	2 2 2 2 2 2 2 2	2 2 2 2 2 2 2 2
B	0 0 0 0 0 0 0 0	0 0 0 0 0 0 0 0	0 0 0 0 0 0 0 0	0 0 0 0 0 0 0 0

109

T																			
A	0	0	0	0	0	0	0	0	0	0	0	0	0	0	0	0	0	0	0
B	5	5	5	5	5	5	5	5	5	5	5	5	5	5	5	5	5	5	5

113

4

T																			
A																			
B	3	3	3	3	3	3	3	3	3	3	3	3	3	3	3	3	3	3	3

119

T																			
A	0	0	0	0	0	0	0	0	0	0	0	0	0	0	0	0	0	0	0
B	5	5	5	5	5	5	5	5	5	5	5	5	5	5	5	5	5	5	5

123

T																			
A	3	3	3	3	3	3	3	3	3	3	3	3	3	3	3	3	3	3	3
B	3	3	3	3	3	3	3	3	3	3	3	3	3	3	3	3	3	3	3

127

T																			
A	3	3	3	3	3	3	3	3	3	3	3	3	3	3	3	3	3	3	3
B	3	3	3	3	3	3	3	3	3	3	3	3	3	3	3	3	3	3	3

130

4

T																			
A	2																		
B	6																		

Shania Twain - I'M OUTTA HERE

Distortion Guitar

♩ = 125,000000

3

E																				
B																				
A																				
D																				
G																				
B																				
E																				
A																				

7

15

T																				
A																				
B																				

26

2

8

T																				
A																				
B																				

39

T																				
A																				
B																				

46

T																				
A																				
B																				

52

T																				
A																				
B																				

58

4

2

T																				
A																				
B																				

68

2

T																				
A																				
B																				

73

8

T																				
A																				
B																				

2 85

Distortion Guitar

T						
A						
B	1	3	3 3 3	3 3 3	1 1 1	3 3 3 3

92

T						
A						
B	3 3 3 3	1 1 1 1	3 3 3	1 1 1 1	3 3 3	5 5 5

98

T						
A						
B	1 1 1	3	8			13 15

109

T	13 13 13 13	12 10 7	8 7 5 2 2	3 0 0 0		
A	15 15 15 15	13 10 8	10 8 6 3	4 1 1 2 2	2 2 0 0 2	2 0 2
B				2 2 2	2	2

112

T	0 3 2 2 2						
A							
B		8			1 1 1 1	3 3 3	1 1 1 1

124

T						
A						
B	3 3 3	1 1 1 1	3 3 3	1 1 1 1		

128

T						
A						
B	3 3 3	3 3 3	0	4		

Shania Twain - I'M OUTTA HERE

Distortion Guitar

♩ = 125,000000

6

E	0	0	0	0	0	0	0	0
B								
G	2	2	2	2	2	2	2	2
D	2	2	2	2	2	2	2	2
A	2	2	2	2	2	2	2	2
E	0	0	0	0	0	0	0	0

E	0	0	0	0	0	0	0	0
B								
G	2	2	2	2	2	2	2	2
D	2	2	2	2	2	2	2	2
A	2	2	2	2	2	2	2	2
E	0	0	0	0	0	0	0	0

E	0	0	0	0	0	0	0	0
B								
G	2	2	2	2	2	2	2	2
D	2	2	2	2	2	2	2	2
A	2	2	2	2	2	2	2	2
E	0	0	0	0	0	0	0	0

E	0	0	0	0	0	0	0	0
B								
G	2	2	2	2	2	2	2	2
D	2	2	2	2	2	2	2	2
A	2	2	2	2	2	2	2	2
E	0	0	0	0	0	0	0	0

E	3	3	3	3	3	3	3	3
B	0	0	0	0	0	0	0	0
G	0	0	0	0	0	0	0	0
D	0	0	0	0	0	0	0	0
A	0	0	0	0	0	0	0	0
E	3	3	3	3	3	3	3	3

E	2	2	2	2	2	2	2	2
B	0	0	0	0	0	0	0	0
G	0	0	0	0	0	0	0	0
D	0	0	0	0	0	0	0	0
A	0	0	0	0	0	0	0	0
E	5	5	5	5	5	5	5	5

E	0	0	0	0	0	0	0	0
B								
G	2	2	2	2	2	2	2	2
D	2	2	2	2	2	2	2	2
A	2	2	2	2	2	2	2	2
E	0	0	0	0	0	0	0	0

E	0	0	0	0	0	0	0	0
B								
G	2	2	2	2	2	2	2	2
D	2	2	2	2	2	2	2	2
A	2	2	2	2	2	2	2	2
E	0	0	0	0	0	0	0	0

E	0	0	0	0	0	0	0	0
B								
G	2	2	2	2	2	2	2	2
D	2	2	2	2	2	2	2	2
A	2	2	2	2	2	2	2	2
E	0	0	0	0	0	0	0	0

E	0	0	0	0	0	0	0	0
B								
G	2	2	2	2	2	2	2	2
D	2	2	2	2	2	2	2	2
A	2	2	2	2	2	2	2	2
E	0	0	0	0	0	0	0	0

V.S.

2 27

Distortion Guitar

	0	0	0	0	0	0	0	0	0	0	0	0	0
T													
A	2	2	2	2	2	2	2	2	2	2	2	2	2
B	0	0	0	0	0	0	0	0	0	0	0	0	0

29

	0	0	0	0	0	0	0	0	0	0	0	0	0
T													
A	2	2	2	2	2	2	2	2	2	2	2	2	2
B	0	0	0	0	0	0	0	0	0	0	0	0	0

31

	3	3	3	3	3	3	3	3	3	3	3	3	3
T													
A	0	0	0	0	0	0	0	0	0	0	0	0	0
B	3	3	3	3	3	3	3	3	3	3	3	3	3

33

	2	2	2	2	2	2	2	2	2	2	2	2	2
T													
A	0	0	0	0	0	0	0	0	0	0	0	0	0
B	5	5	5	5	5	5	5	5	5	5	5	5	5

35

	0	0	0	0	0	0	0	0	0	0	0	0	0
T													
A	2	2	2	2	2	2	2	2	2	2	2	2	2
B	0	0	0	0	0	0	0	0	0	0	0	0	0

37

	0	0	0	0	0	0	0	0	0	0	0	0	0
T													
A	2	2	2	2	2	2	2	2	2	2	2	2	2
B	0	0	0	0	0	0	0	0	0	0	0	0	0

40

	3	3	3	3	3	3	0	3	3	3	3	3	3
T													
A	1	1	1	1	1	1	3	3	3	3	3	3	3
B													

44

	3	3	3	3	3	3	0	0	0	0	0	0	0
T													
A	3	3	3	3	3	3	3	3	3	3	3	3	3
B													

47

	3	3	3	3	3	3	0	0	0	0	0	0	0
T													
A	3	3	3	3	3	3	3	3	3	3	3	3	3
B													

50

	0	0	0	0	0	3	3	3	3	0	0	0	0
T													
A	3	3	3	3	3	1	1	1	3	3	3	3	3
B													

T																					
A	0		0	0	0			0													
B	3		3	3	3			5		3											

61

T	0	0	0	0	0	0	0	0	0	0	0	0	0	0	0	0	0	0	0	0	0
A	2	2	2	2	2	2	2	2	2	2	2	2	2	2	2	2	2	2	2	2	2
B	0	0	0	0	0	0	0	0	0	0	0	0	0	0	0	0	0	0	0	0	0

64

T	0	0	0	0	0	0	0	0	0	0	0	0	0	0	0	0	0	0	0	0	0
A	2	2	2	2	2	2	2	2	2	2	2	2	2	2	2	2	2	2	2	2	2
B	0	0	0	0	0	0	0	0	0	0	0	0	0	0	0	0	0	0	0	0	0

67

T	0	0	0	0	0	0	0	0	0	0	0	0	0	0	0	0	0	0	0	0	0
A	2	2	2	2	2	2	2	2	2	2	2	2	2	2	2	2	2	2	2	2	2
B	0	0	0	0	0	0	0	0	0	0	0	0	0	0	0	0	0	0	0	0	0

69

T	0	0	0	0	0	0	0	0	0	0	0	0	0	0	0	0	0	0	0	0	0
A	2	2	2	2	2	2	2	2	2	2	2	2	2	2	2	2	2	2	2	2	2
B	0	0	0	0	0	0	0	0	0	0	0	0	0	0	0	0	0	0	0	0	0

71

T	0	0	0	0	0	0	0	0	0	0	0	0	0	0	0	0	0	0	0	0	0
A	2	2	2	2	2	2	2	2	2	2	2	2	2	2	2	2	2	2	2	2	2
B	0	0	0	0	0	0	0	0	0	0	0	0	0	0	0	0	0	0	0	0	0

73

T	3	0	0	3	0	0	3	0	0	0	3	0	0	0	3	0	0	0	0	0	3
A	0	0	0	0	0	0	0	0	0	0	0	0	0	0	0	0	0	0	0	0	0
B	3	3	3	3	3	3	3	3	3	3	3	3	3	3	3	3	3	3	3	3	3

75

T		2	0	2		2	0	2		2	0	2		2	0	2		2		2	
A	0	0	0	0	0	0	0	0	0	0	0	0	0	0	0	0	0	0	0	0	0
B	5	5	5	5	5	5	5	5	5	5	5	5	5	5	5	5	5	5	5	5	5

77

T	0	0	0	0	0	0	0	0	0	0	0	0	0	0	0	0	0	0	0	0	0
A	2	2	2	2	2	2	2	2	2	2	2	2	2	2	2	2	2	2	2	2	2
B	0	0	0	0	0	0	0	0	0	0	0	0	0	0	0	0	0	0	0	0	0

79

T	0	0	0	0	0	0	0	0	0	0	0	0	0	0	0	0	0	0	0	0	0
A	2	2	2	2	2	2	2	2	2	2	2	2	2	2	2	2	2	2	2	2	2
B	0	0	0	0	0	0	0	0	0	0	0	0	0	0	0	0	0	0	0	0	0

V.S.

Distortion Guitar

T									
A	3 3	3 3 3	3	0			3 3	3 3 3	3
B	1 1	1 1 1	1	3			3 3	3 3 3	3

86

T									
A				0 0	0 0 0	0	0 0	0 0 0 0	
B	3 3	3 3 3	3 3 3	3 3	3 3 3	3	3 3	3 3 3 3	

89

T									
A	3 3	3 3 3	3	3 3	3 3 3 3		0 0	0 0 0	0
B	3 3	3 3 3	3	3 3	3 3 3 3		3 3	3 3 3	3

92

T									
A	0 0	0 0 0		3 3	3 3		0	0 0 0	0
B	3 3	3 3 3		1 1	1 1		3	3 3 3	3

95

T									
A				0	0 0 0			0	
B	3 1	3 1 1 1		3	3 3 3	0	3	3	

100

T									
A									
B									

3 5 5 17 17 **11** 15 **4**

121

T									
A				0	0 0 0		0	0 0 0	
B	3 3	3 3		3	3 3 3	3	3	3 3 3	3

125

T									
A				0	0 0 0		3	3 3 3	
B	3 3	3 3		3	3 3 3		1	1 1 1	

128

T									
A	0	0 0 0		0	0 0 0		2		
B	3	3 3 3		3	3 3 3		0		

4

Acoustic Bass

Shania Twain - I'M OUTTA HERE

♩ = 125,000000

21

26

32

38

43

47

51

55

3

61

66

72

78

83

88

92

96

100

107

111

121

125

128

Shania Twain - I'M OUTTA HERE

Bright Acoustic Piano

♩ = 125,000000

5 16

23

26

29

32

35

38

V.S.

41

45

48

51

53

55

7

7

65

68

71

74

77

80

82

85

88

91

94

96

99

Bright Acoustic Piano

105

107

109

111

112

120

123

126

129
