

Shania Twain - Love Gets Me Every Time

♩ = 123,899872

Oc Bass

Drums

Clean Guit 1

Dist Guit 1

Clean Guit 3

Clean Guit 2

Bass

Clav 1

Clav 2

BG Vox

Melody

Fiddle 1

Fiddle 2

♩ = 123,899872

Fretboard diagram for Clean Guit 2:

E					
B					
A					
G					
F					
E					

9

Oc Bass  
Drums  
Clean Guit 1  
Dist Guit 1  
Clean Guit 2  
Bass  
Fiddle 1  
Fiddle 2

4 4 2 3 6

14

Oc Bass  
Drums  
Clean Guit 1  
Dist Guit 1  
Clean Guit 2  
Bass  
Clav 1  
Clav 2  
Melody

6 6

19

Oc Bass  
Drums  
Clean Guit 1  
Dist Guit 1  
Bass  
Clav 1  
Clav 2  
BG Vox  
Melody

24

Oc Bass  
Drums  
Clean Guit 1  
Dist Guit 1  
Clean Guit 2  
Bass  
Clav 1  
Clav 2  
BG Vox  
Melody  
Fiddle 1

28

Oc Bass  
Drums  
Clean Guit 1  
Dist Guit 1  
Clean Guit 2  
Bass  
BG Vox  
Melody

31

Oc Bass  
Drums  
Clean Guit 1  
Dist Guit 1  
Clean Guit 2  
Bass  
Clav 1  
Clav 2  
BG Vox  
Melody

34

Oc Bass  
Drums  
Clean Guit 1  
Dist Guit 1  
Clean Guit 2  
Bass  
Clav 1  
Clav 2  
BG Vox  
Melody

37

Oc Bass  
Drums  
Clean Guit 1  
Dist Guit 1  
Clean Guit 2  
Bass  
Clav 1  
Clav 2  
BG Vox  
Melody

40

Oc Bass  
Drums  
Clean Guit 1  
Dist Guit 1  
Bass  
Melody  
Fiddle 1  
Fiddle 2

44

Oc Bass  
Drums  
Clean Guit 1  
Dist Guit 1  
Clean Guit 2  
Bass  
Melody  
Fiddle 1  
Fiddle 2

49

Oc Bass

Drums

Clean Guit 1

Dist Guit 1

Clean Guit 2

Bass

Clav 1

Clav 2

BG Vox

Melody

54

Oc Bass

Drums

Clean Guit 1

Dist Guit 1

Clean Guit 2

Bass

Clav 1

Clav 2

BG Vox

Melody

Fiddle 1

57

Oc Bass  
Drums  
Clean Guitar 1  
Dist Guit 1  
Clean Guitar 2  
Bass  
Clav 1  
Clav 2  
BG Vox  
Melody

60

Oc Bass  
Drums  
Clean Guitar 1  
Dist Guit 1  
Clean Guitar 2  
Bass  
BG Vox  
Melody

63

Oc Bass  
Drums  
Clean Guit 1  
Dist Guit 1  
Clean Guit 2  
Bass  
Clav 1  
Clav 2  
BG Vox  
Melody

66

Oc Bass  
Drums  
Clean Guit 1  
Dist Guit 1  
Clean Guit 2  
Bass  
Clav 1  
Clav 2  
BG Vox  
Melody

69

Oc Bass  
Drums  
Clean Guit 1  
Dist Guit 1  
Clean Guit 2  
Bass  
Clav 1  
Clav 2  
BG Vox  
Melody

71

Oc Bass  
Drums  
Clean Guit 1  
Dist Guit 1  
Clean Guit 3  
Clean Guit 2  
Bass  
Melody

76

Oc Bass  
Drums  
Clean Guit 1  
Dist Guit 1  
Clean Guit 3  
Clean Guit 2  
Bass  
Clav 1

79

Oc Bass  
Drums  
Clean Guit 1  
Dist Guit 1  
Clean Guit 3  
Clean Guit 2  
Bass  
Clav 1  
Clav 2  
BG Vox  
Melody

83

Oc Bass  
Drums  
Clean Guit 1  
Dist Guit 1  
Clean Guit 2  
Bass  
Clav 1  
Clav 2  
BG Vox  
Melody  
Fiddle 1

86

Oc Bass  
Drums  
Clean Guit 1  
Dist Guit 1  
Clean Guit 2  
Bass  
BG Vox  
Melody

89

Oc Bass  
Drums  
Clean Guit 1  
Dist Guit 1  
Clean Guit 2  
Bass  
Clav 1  
Clav 2  
BG Vox  
Melody

92

Oc Bass  
Drums  
Clean Guit 1  
Dist Guit 1  
Clean Guit 2  
Bass  
Clav 1  
Clav 2  
BG Vox  
Melody

95

98

103

Oc Bass  
Drums  
Clean Guit 1  
Dist Guit 1  
Clean Guit 2  
Bass  
Clav 1  
Clav 2  
BG Vox  
Melody  
Fiddle 1  
Fiddle 2

106

Oc Bass  
Drums  
Clean Guit 1  
Dist Guit 1  
Bass  
Melody  
Fiddle 1  
Fiddle 2

111

Oc Bass

Drums

Clean Guit 1

Dist Guit 1

Clean Guit 3

Clean Guit 2

Bass

Clav 1

Clav 2

BG Vox

Melody

Fiddle 1

Fiddle 2

Oc Bass

Shania Twain - Love Gets Me Every Time

♩ = 123,899872

9

14

19

24

30

35

41

46

51

55

111

115

# Shania Twain - Love Gets Me Every Time

## Drums

♩ = 123,899872

4

9

13

17

21

25

29

31

33

35

V.S.

Drums

37

40

44

48

52

56

60

62

64

66

68

71

75

79

83

87

89

91

93

95

4

Drums

97

100

105

109

112

115

Empty musical notation for measure 115, consisting of two staves with a double bar line.

# Shania Twain - Love Gets Me Every Time

Clean Guit 1

♩ = 123,899872

5

10

15

20

26

29

34

39

41

46

V.S.

51

57

60

65

70

72

77

83

86

90

94

99

103

105

110

113

115

♩ = 123,899872

5

10

15

20

25

29

34

39

43

48

53

57

61

66

70

74

79

84

88

92

96

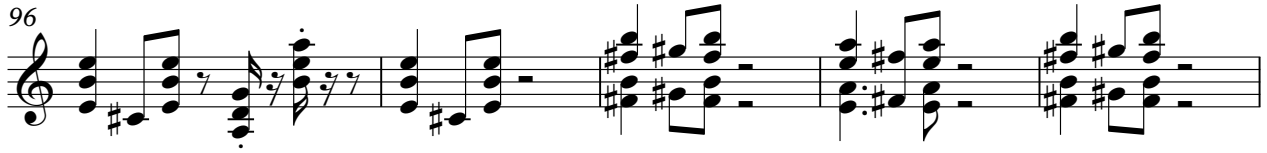

101

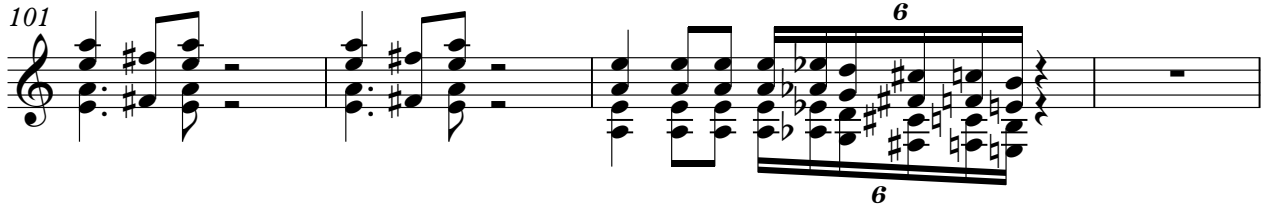

105

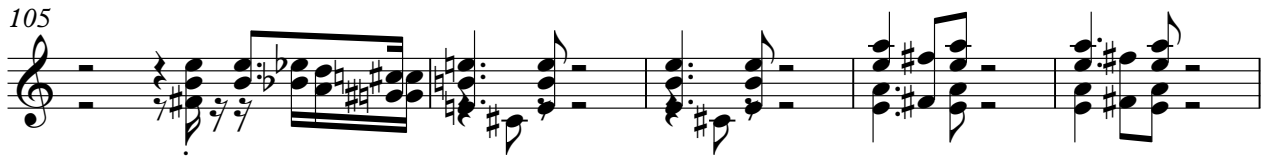

110

113

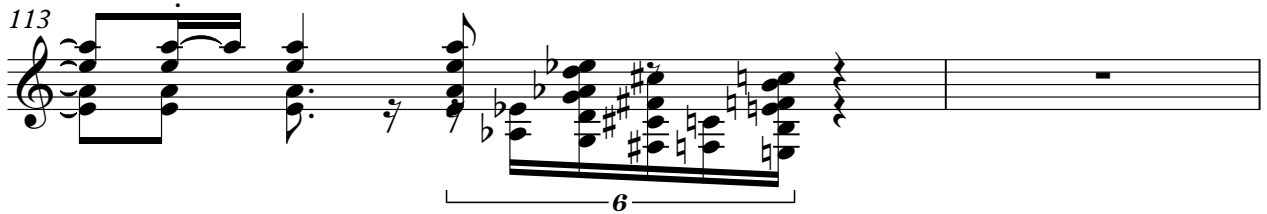

115

♩ = 123,899872

70

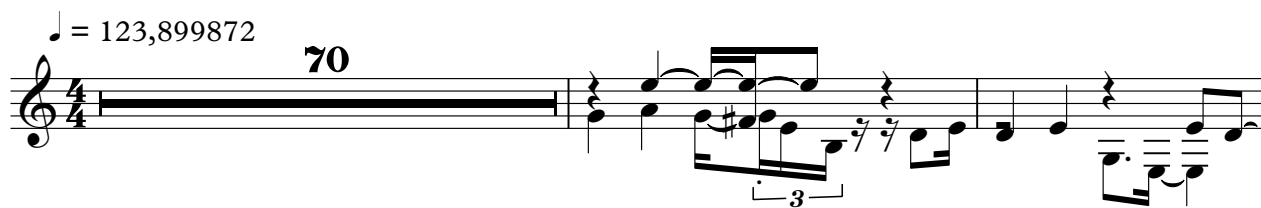

73

76

78

80

33

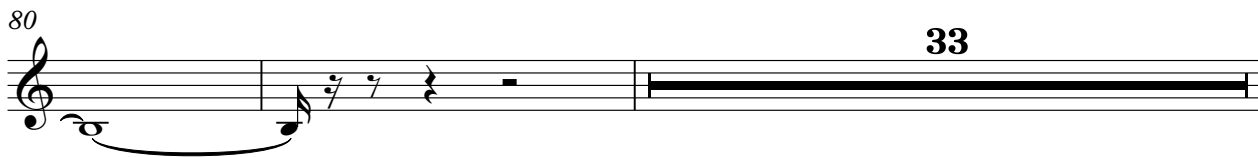

115

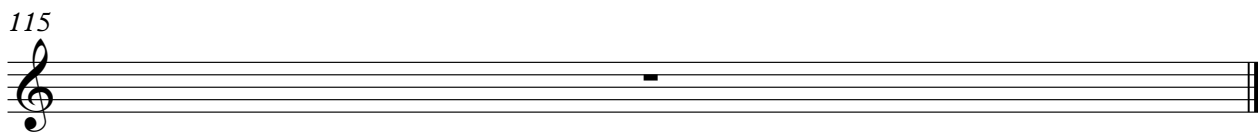

# Shania Twain - Love Gets Me Every Time

Clean Guit 2

♩ = 123,899872

**8** **4**

16 **10** . . .

29

33

37 **4**

46

52

57

61

65

V.S.

2 70

Clean Guit 2

		0 0 0			
T					
A		0 2 2	4 2 2	0 2 2 0	0 2 2 0 2
B	4	0 0 0 0		3 0	3 0 0 2 0 2

74

			3 3	0			
T				2 0			
A	0 2	2 0	2 0	4	3 2 0	2 0	2 2
B		3 3			4 2	2	3 4 3 0 3 4

78

			5 5	0 3						<b>2</b>
T				4		2 1	2 0	1	2 0	
A		0 4	2 2	2 2	2 0	2 2	2 2	2 2		
B	5	2 6 8	4 4		2 2	2 2	2 2	2 2		

84

						0 5 9 9		0 5 9 9		
T						5 10 10		5 10 10		
A						9 9		9 9		0 2
B		0 0	2 2 2 2 0		4 5	4 5			2	

88

		0 4 4	4 4		0 4 4		0 5 9 9		0 5 9 9	
T		0 0 5 5	5 5		0 0 5 5		5		5 10 10	
A	2 2 2 2	4 4	4 4		4 4				9 9	0 2
B	0	0 0			0					2

92

		0 4 4	4 4		0 4 4		0 5 9 9		0 5 9 9	
T		0 0 5 5	5 5		0 0 5 5		5 10 10		5 10 10	
A	2 2 2 2	4 4	4 4		4 4				9 9	
B	0	0 0								0 3 2

95

		9 0 5 9 9		0 0 4 4	4 4		0 4 4			
T		10 5 10 10		0 0 5 5	5 5		0 5 8		0 0 0	
A		9 9		4 4	4 4					1
B	0	0 2	0 2	2 2 2 2	2 2		2			4 4

99

T					1					
A	2 4 2			4 4	2	4 2		2 4 2		
B	0 0			2 2	2	0 0		0 4 0		

103

**11**

T										
A										
B	4	0 0 0 0								

59

64

69

75

80

86

91

96

101

107

111

115

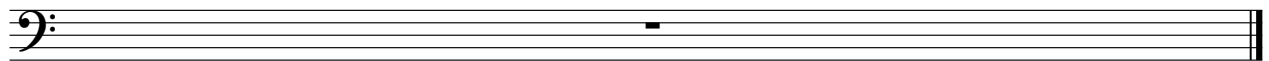

# Shania Twain - Love Gets Me Every Time

Clav 1

♩ = 123,899872

15 4

24 6

35 11

51 6

63

70 7

83 6

94

99 2 11

115

# Shania Twain - Love Gets Me Every Time

Clav 2

♩ = 123,899872

16 5

26 6

37 11

54 6

66 8

79 6

91

97 2

102 11

115

♩ = 123,899872

21

28

33

39

57

63

69

81

86

91

96

101

115

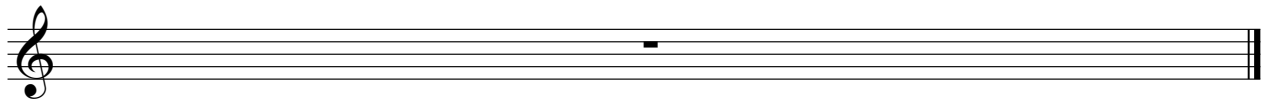

# Shania Twain - Love Gets Me Every Time

Melody

♩ = 123,899872

13

17

21

26

31

36

46

50

54

59

5

V.S.

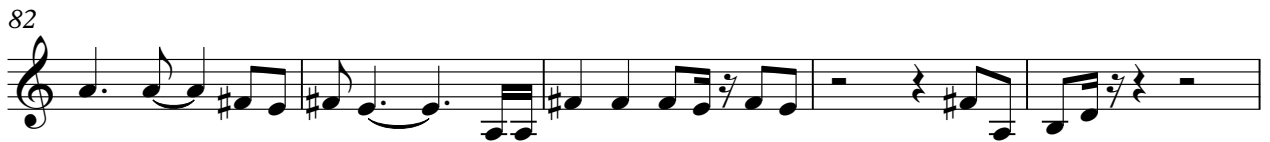

# Shania Twain - Love Gets Me Every Time

## Fiddle 1

♩ = 123,899872

8

12

11

26

14

43

11

57

26

21

106

110

112

115

Fiddle 2

Shania Twain - Love Gets Me Every Time

♩ = 123,899872

8

12

26

40

44

60

106

110

112

115