

Shania Twain - Man I Feel Like a Woman

♩ = 132,000137

Drums*STANDARD

DistortionGt

Overdrive Gt

Overdrive Gt

Overdrive Gt

Fretless Bs.

Melody

Synth Brass2

Synth Brass1

♩ = 132,000137

Synth Brass1

Brass1

Contrabass

Fiddle

11

Drums*STANDARD

Overdrive Gt

Melody

12

Drums*STANDARD

Overdrive Gt

Melody

13

Drums*STANDARD

Overdrive Gt

Melody

14

Drums*STANDARD

Overdrive Gt

Melody

15

Drums*STANDARD

Overdrive Gt

Melody

Drums*STANDARD

Drums*STANDARD

18

Drums*STANDARD

Overdrive Gt

Fretless Bs.

Melody

Synth Brass2

Synth Brass1

Synth Brass1

Brass1

19

Drums*STANDARD

DistortionGt

Overdrive Gt

Fretless Bs.

Melody

20

Drums*STANDARD

DistortionGt

Overdrive Gt

Fretless Bs.

Melody

21

Drums*STANDARD

DistortionGt

Overdrive Gt

Fretless Bs.

Melody

22

Drums*STANDARD

DistortionGt

Overdrive Gt

Fretless Bs.

Melody

Drums*STANDARD

DistortionGt

Overdrive Gt

Fretless Bs.

Melody

Drums*STANDARD

DistortionGt

Overdrive Gt

Fretless Bs.

Melody

Drums*STANDARD

DistortionGt

Overdrive Gt

Fretless Bs.

Melody

26

Drums*STANDARD

DistortionGt

Overdrive Gt

Fretless Bs.

Melody

27

Drums*STANDARD

DistortionGt

Overdrive Gt

Fretless Bs.

Melody

28

Drums*STANDARD

DistortionGt

Overdrive Gt

Fretless Bs.

Melody

Drums*STANDARD

DistortionGt

Overdrive Gt

Fretless Bs.

Melody

Drums*STANDARD

DistortionGt

Overdrive Gt

Fretless Bs.

Melody

Drums*STANDARD

DistortionGt

Overdrive Gt

Fretless Bs.

Melody

Contrabass

Fiddle

Drums*STANDARD

DistortionGt

Overdrive Gt

Fretless Bs.

Melody

Contrabass

Fiddle

Drums*STANDARD

DistortionGt

Overdrive Gt

Fretless Bs.

Melody

Contrabass

Fiddle

34

Drums*STANDARD

DistortionGt

Overdrive Gt

Fretless Bs.

Melody

Contrabass

Fiddle

35

Drums*STANDARD

DistortionGt

Overdrive Gt

Fretless Bs.

Melody

Contrabass

Fiddle

Drums*STANDARD

DistortionGt

Overdrive Gt

Fretless Bs.

Melody

Contrabass

Fiddle

Drums*STANDARD

DistortionGt

Overdrive Gt

Fretless Bs.

Melody

Contrabass

Fiddle

38

Drums*STANDARD

DistortionGt

Overdrive Gt

Fretless Bs.

Melody

Contrabass

Fiddle

39

Drums*STANDARD

DistortionGt

Overdrive Gt

Fretless Bs.

Melody

Contrabass

Fiddle

Drums*STANDARD

DistortionGt

Overdrive Gt

Fretless Bs.

Melody

Contrabass

Fiddle

Drums*STANDARD

DistortionGt

Overdrive Gt

Fretless Bs.

Melody

Contrabass

Fiddle

42

Drums*STANDARD

DistortionGt

Overdrive Gt

Fretless Bs.

Melody

Contrabass

Fiddle

43

Drums*STANDARD

DistortionGt

Overdrive Gt

Fretless Bs.

Melody

Contrabass

Fiddle

Drums*STANDARD

DistortionGt

Overdrive Gt

Fretless Bs.

Melody

Contrabass

Fiddle

44

46

Drums*STANDARD

DistortionGt

Overdrive Gt

Fretless Bs.

Synth Brass2

Synth Brass1

Synth Brass1

49

Drums*STANDARD

DistortionGt

Overdrive Gt

Fretless Bs.

Synth Brass2

Synth Brass1

Synth Brass1

50

Drums*STANDARD

DistortionGt

Overdrive Gt

Fretless Bs.

Synth Brass2

Synth Brass1

Synth Brass1

51

Drums*STANDARD

DistortionGt

Overdrive Gt

Fretless Bs.

Melody

Synth Brass2

Synth Brass1

Synth Brass1

52

Drums*STANDARD

DistortionGt

Overdrive Gt

Fretless Bs.

Melody

53

Drums*STANDARD

DistortionGt

Overdrive Gt

Fretless Bs.

Melody

54

Drums*STANDARD

DistortionGt

Overdrive Gt

Fretless Bs.

Melody

55

Drums*STANDARD

DistortionGt

Overdrive Gt

Fretless Bs.

Melody

Fiddle

56

Drums*STANDARD

DistortionGt

Overdrive Gt

Fretless Bs.

Melody

Fiddle

57

Drums*STANDARD

DistortionGt

Overdrive Gt

Fretless Bs.

Melody

58

Drums*STANDARD

DistortionGt

Overdrive Gt

Fretless Bs.

Melody

59

Drums*STANDARD

DistortionGt

Overdrive Gt

Fretless Bs.

Melody

60

Drums*STANDARD

DistortionGt

Overdrive Gt

Fretless Bs.

Melody

61

Drums*STANDARD

DistortionGt

Overdrive Gt

Fretless Bs.

Melody

62

Drums*STANDARD

DistortionGt

Overdrive Gt

Fretless Bs.

Melody

63

Drums*STANDARD

DistortionGt

Overdrive Gt

Fretless Bs.

Melody

64

Drums*STANDARD

DistortionGt

Overdrive Gt

Fretless Bs.

Melody

Contrabass

Fiddle

Drums*STANDARD

DistortionGt

Overdrive Gt

Fretless Bs.

Melody

Contrabass

Fiddle

Drums*STANDARD

DistortionGt

Overdrive Gt

Fretless Bs.

Melody

Contrabass

Fiddle

Drums*STANDARD

DistortionGt

Overdrive Gt

Fretless Bs.

Melody

Contrabass

Fiddle

Drums*STANDARD

DistortionGt

Overdrive Gt

Fretless Bs.

Melody

Contrabass

Fiddle

69

Drums*STANDARD

DistortionGt

Overdrive Gt

Fretless Bs.

Melody

Contrabass

Fiddle

25

70

Drums*STANDARD

DistortionGt

Overdrive Gt

Fretless Bs.

Melody

Contrabass

Fiddle

Drums*STANDARD

DistortionGt

Overdrive Gt

Fretless Bs.

Melody

Contrabass

Fiddle

71

Drums*STANDARD

DistortionGt

Overdrive Gt

Fretless Bs.

Melody

Contrabass

Fiddle

72

Drums*STANDARD

DistortionGt

Overdrive Gt

Fretless Bs.

Melody

Contrabass

Fiddle

Drums*STANDARD

DistortionGt

Overdrive Gt

Fretless Bs.

Melody

Contrabass

Fiddle

Drums*STANDARD

DistortionGt

Overdrive Gt

Fretless Bs.

Melody

Contrabass

Fiddle

Drums*STANDARD

DistortionGt

Overdrive Gt

Fretless Bs.

Melody

Contrabass

Fiddle

Drums*STANDARD

77

DistortionGt

Overdrive Gt

Fretless Bs.

Melody

Contrabass

Fiddle

Drums*STANDARD

79

DistortionGt

Overdrive Gt

Overdrive Gt

Overdrive Gt

Fretless Bs.

82

Drums*STANDARD

DistortionGt

Overdrive Gt

Overdrive Gt

Overdrive Gt

T 0 0 0 0 0 0 0 0 0 0
A 2 2 2 2 2 4 4 4 4 4
B

Fretless Bs.

84

Drums*STANDARD

DistortionGt

Overdrive Gt

Overdrive Gt

Overdrive Gt

T 0 0 0 0 0 2 2 2 2 2 0
A 4 4 4 4 4 2 2 2 2 2 2
B

Fretless Bs.

86

Drums*STANDARD

DistortionGt

Overdrive Gt

Overdrive Gt

Overdrive Gt

T 0 0 0 0 0 0 0 0 0 0
A 2 2 2 2 2 4 4 4 4 4
B

Fretless Bs.

88

Drums*STANDARD

DistortionGt

Overdrive Gt

Overdrive Gt

Overdrive Gt

TAB

Fretless Bs.

89

Drums*STANDARD

DistortionGt

Overdrive Gt

Overdrive Gt

Fretless Bs.

Melody

90

Drums*STANDARD

DistortionGt

Overdrive Gt

Fretless Bs.

Melody

91

Drums*STANDARD

DistortionGt

Overdrive Gt

Fretless Bs.

Melody

92

Drums*STANDARD

DistortionGt

Overdrive Gt

Fretless Bs.

Melody

94

Drums*STANDARD

DistortionGt

Overdrive Gt

Fretless Bs.

Melody

Contrabass

Fiddle

Drums*STANDARD

DistortionGt

Overdrive Gt

Fretless Bs.

Melody

Contrabass

Fiddle

Drums*STANDARD

DistortionGt

Overdrive Gt

Fretless Bs.

Melody

Contrabass

Fiddle

Drums*STANDARD

97

DistortionGt

Overdrive Gt

Fretless Bs.

Melody

Contrabass

Fiddle

Drums*STANDARD

98

DistortionGt

Overdrive Gt

Fretless Bs.

Melody

Contrabass

Fiddle

99

Drums*STANDARD

DistortionGt

Overdrive Gt

Fretless Bs.

Melody

Contrabass

Fiddle

100

Drums*STANDARD

DistortionGt

Overdrive Gt

Fretless Bs.

Melody

Contrabass

Fiddle

Drums*STANDARD

DistortionGt

Overdrive Gt

Fretless Bs.

Melody

Contrabass

Fiddle

101

Drums*STANDARD

DistortionGt

Overdrive Gt

Fretless Bs.

Melody

Contrabass

Fiddle

102

Drums*STANDARD

DistortionGt

Overdrive Gt

Fretless Bs.

Melody

Contrabass

Fiddle

Drums*STANDARD

DistortionGt

Overdrive Gt

Fretless Bs.

Melody

Contrabass

Fiddle

Drums*STANDARD

DistortionGt

Overdrive Gt

Fretless Bs.

Melody

Contrabass

Fiddle

Drums*STANDARD

DistortionGt

Overdrive Gt

Fretless Bs.

Melody

Contrabass

Fiddle

Drums*STANDARD

DistortionGt

Overdrive Gt

Fretless Bs.

Melody

Contrabass

Fiddle

Drums*STANDARD

DistortionGt

Overdrive Gt

Fretless Bs.

Synth Brass2

Synth Brass1

Synth Brass1

Contrabass

Fiddle

113

Drums*STANDARD

DistortionGt

Overdrive Gt

Fretless Bs.

Synth Brass2

Synth Brass1

Synth Brass1

Contrabass

114

Drums*STANDARD

DistortionGt

Overdrive Gt

Fretless Bs.

Synth Brass2

Synth Brass1

Synth Brass1

Contrabass

115

Drums*STANDARD

DistortionGt

Overdrive Gt

Fretless Bs.

Synth Brass2

Synth Brass1

Synth Brass1

Contrabass

116

Drums*STANDARD

DistortionGt

Overdrive Gt

Fretless Bs.

Synth Brass2

Synth Brass1

Synth Brass1

Contrabass

Drums*STANDARD

117

DistortionGt

Overdrive Gt

Fretless Bs.

Synth Brass2

Synth Brass1

Synth Brass1

Contrabass

Drums*STANDARD

118

DistortionGt

Overdrive Gt

Fretless Bs.

Synth Brass2

Synth Brass1

Synth Brass1

Contrabass

Drums*STANDARD

DistortionGt

Overdrive Gt

Fretless Bs.

Synth Brass2

Synth Brass1

Synth Brass1

Contrabass

Drums*STANDARD

DistortionGt

Overdrive Gt

Fretless Bs.

Synth Brass2

Synth Brass1

Synth Brass1

Contrabass

Drums*STANDARD

121

6 6

T
A
B

4 4 4 4 4

2 2 2 2 2

Fretless Bs.

Synth Brass2

Synth Brass1

Synth Brass1

Contrabass

Drums*STANDARD

122

6 6

T
A
B

4 4 4 4 2

2 2 2 2 6

Fretless Bs.

Synth Brass2

Synth Brass1

Synth Brass1

Contrabass

123

Drums*STANDARD

DistortionGt

Overdrive Gt

Fretless Bs.

Synth Brass2

Synth Brass1

Synth Brass1

Contrabass

124

Drums*STANDARD

DistortionGt

Overdrive Gt

Fretless Bs.

Synth Brass2

Synth Brass1

Synth Brass1

Contrabass

Drums*STANDARD

Shania Twain - Man I Feel Like a Woman

♩ = 132,000137

7

8

9

10

11

12

13

14

15

V.S.

Drums*STANDARD

Drums*STANDARD

V.S.

Drums*STANDARD

V.S.

Drums*STANDARD

Drums*STANDARD

V.S.

Drums*STANDARD

Drums*STANDARD

98

99

100

101

102

103

104

105

106

107

V.S.

109

113

114

115

116

117

118

119

120

121

Drums*STANDARD

122

123

124

♩ = 132,000137

18

22

26

29

32

35

38

41

44

49

54

58

61

64

67

70

73

76

81

85

89

92

95

98

101

104

107

Overdrive Gt

Shania Twain - Man I Feel Like a Woman

♩ = 132,000137

46 32

81

3 3

84

3 3

87

3 4

93

17 14

Overdrive Gt

Shania Twain - Man I Feel Like a Woman

♩ = 132,000137

46 32

81

84

87

90

3 17 14

Shania Twain - Man I Feel Like a Woman

Overdrive Gt

♩ = 132,000137
3

E					
B					
G					
D					
A					
E					
A					

6

T					
A	4 4	4	4 4	4	4
B	2 2	2	2 0 1 2	2 2	2 2

9

T					
A	4 4	4	4	4 4	4
B	2 2	2	2	2 0 1 2	2 2

12

T					
A	2	0 4 4	4	4 4	4
B	2	2 2 2 0 1 2	2	2 2	2 2

15

T					
A	4 4	4	4 0 1	2	0 4 4
B	2 2	2	2	2	2 2 2 0 1 2

18

T					
A	4 4		2 0 1 4	4 4	4
B	2 2		2 0 1 2	2 2	2 2

21

T					
A	4 4	4	4 0 1	2	0 4 4
B	2 2	2	2	2	2 2 2 0 1 2

24

T					
A	4 4	4	4 4 4	4 4	4 0 1
B	2 2	2	2 0 1 2	2 2	2 2 2 0 1

28

T	0	2	2 2	2	2 2 2 2 2	2	2	2 2	2	2 2
A	2	2	2 0	0	2 2 2 2 2	2	2	2 2	2	2 2
B	2	4	4 6	6	4 4 4 4 4	4	4	4 4	4	4 4

34

T	2	2 2	2	4	2 0	0	2	2	2 2	2	2 2
A	4	4 4	4	3	1	4	4	4	4 4	4	4 4
B				4							

V.S.

2 41

Overdrive Gt

T	2	2 2	2	4	2 0	0	4	4	
A	4	4 4	4	3	1	4	4	4	
B									

48

T									0
A			4	4	4	4	4	4	2 0 2
B		2	2	2	2	2	2	2	2

51

T	0	0	0	2					
A	2	2	2 0	4	4 4	4	4	4	4 4 4 4
B			2	2	2 2	2	2	2	2 2 2 0 1 2

54

T									
A	4 4	4	4 0 1	2	0	4 4	4	4	4 4 4 4
B	2 2	2	2	2	2	2 2	2 0 1 2	2	2 2 2 2

57

T									0
A	4 4	4	4 4 4	4 4	4	4 0 1	2	0	4 4 4 0 2
B	2 2	2	2 0 1 2	2 2	2	2	2	2	2 0 1

61

T	0	2	2	2	2	2 2	2 2	2	2	2 2	2	2 2
A	2	4	4	6	6	4 4	4 4	4	4	4	4	4 4
B												

67

T	2	2 2	2	4	2 0	0	2	2	2 2	2	2 2
A	4	4 4	4	3	1	4	4	4	4 4	4	4 4
B											

74

T	2	2 2	2	4	2 0	0	4	4	
A	4	4 4	4	3	1	4	4	4	
B									

80

T							0	0 0 0	0 0 0 0 0 0	0 0 0 0 0 0 0
A			2	2 2 2	2 2	2 2	2	2 2 2	2 2 2 2 2 4	4 4 4 4 4 4 4
B			2	2 2 2	2 2	2 2	2	2 2 2	2 2 2 2 2 2	2 2 2 2 2 2 2

84

T	0	0 0	0 0	0 0	2	2	2 2 2	2 2	2 2	2 2	0	0 0 0 0 0 0 0
A	4	4 4	4 4	4 4	2	2	2 2 2	2 2	2 2	2 2	2	2 2 2 2 2 2 4
B					2	2	2 2 2	2 2	2 2	2 2	2	2 2 2 2 2 2 2

Fretless Bs.

Shania Twain - Man I Feel Like a Woman

♩ = 132,000137

17

3

21

3

25

30

34

38

42

48

52

56

60

65

69

73

77

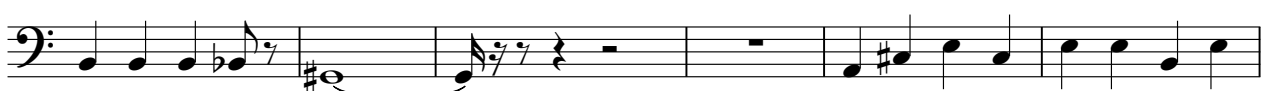

83

88

Shania Twain - Man I Feel Like a Woman

Melody

♩ = 132,000137

7

11

15

20

24

28

32

35

39

42

Melody

96

3 3

100

3 3

104

3 3 3

107

2 14

Synth Brass2

Shania Twain - Man I Feel Like a Woman

♩ = 132,000137

5 **11**

19 **28**

50 **41**

94 **17**

114

117

120

123

Synth Brass1

Shania Twain - Man I Feel Like a Woman

♩ = 132,000137

11

16

28

47

28

51

41 17

112

112

116

116

120

120

123

123

Shania Twain - Man I Feel Like a Woman

Synth Brass 1

♩ = 132,000137

5 **11**

19 **28**

49 **3**

52 **41** **17**

112

115 **3**

118

121

123

Brass1

Shania Twain - Man I Feel Like a Woman

$\text{♩} = 132,000137$

5 **11**

19 **28** **45**

93 **17** **14**

Shania Twain - Man I Feel Like a Woman

Contrabass

♩ = 132,000137

30

36

42

48

16

69

75

14

93

100

106

2

112

Contrabass

116

122

Fiddle

Shania Twain - Man I Feel Like a Woman

♩ = 132,000137

30

33

36

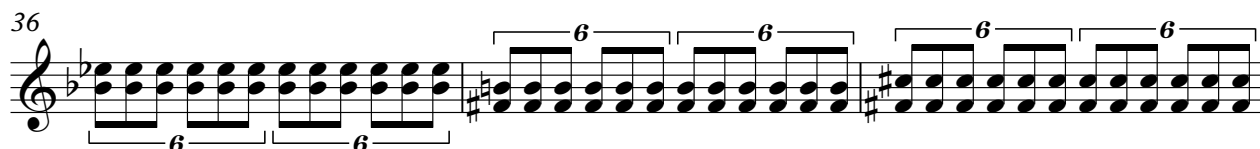

39

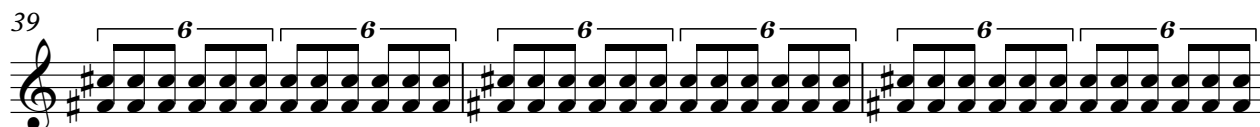

42

46

55

Fiddle

64

67

70

73

76

93

97

100

103

106

109

14