

# Shania Twain - When

♩ = 122,000069

(C)1998 Hands On MIDI Software;Zomba Music Publishing/Polygram Music Publishing.Int'l Rights Secured  
(C)1998 Hands On MIDI Software;Zomba Music Publishing/Polygram Music Publishing.Int'l Rights Secured

♩ = 121,000191

5

♩ = 120,000000

7

Perc. 

J. Gtr. 

J. Gtr. 

J. Gtr. 

J. Gtr. 

E. Gtr. 

E. Gtr. 

E. Gtr. 

E. Bass 

Lead 3 

Yeah..... If

9  $\text{♩} = 121,000191$

Perc.

J. Gtr.

J. Gtr.

J. Gtr.

J. Gtr.

E. Gtr.

E. Gtr.

E. Gtr.

E. Bass

Lead 3

El e phants could fly I'd be a

10

Perc.

J. Gtr.

J. Gtr.

J. Gtr.

E. Gtr.

E. Gtr.

E. Gtr.

lit tle more op ti mist ic, But I don't see that hap pen ing

E. Bass

Lead 3

12  $\text{♩} = 120,000000$

Perc.

J. Gtr.

J. Gtr.

E. Gtr.

E. Bass

Lead 3

an y time soon. I don't mean to sound so

14  $\text{♩} = 120,000000$

Perc.

J. Gtr.

J. Gtr.

E. Gtr.

E. Bass

Lead 3

pes sim ist ic but I don't think that cow real ly

Perc.

J. Gtr.

J. Gtr.

E. Gtr.

E. Gtr.

E. Gtr.

jumped o ver the moon. When will I

E. Bass

Lead 3

$\text{♩} = 120,000000$

FX 5

Solo

18

Perc.

J. Gtr.

J. Gtr.

E. Gtr.

E. Gtr.

E. Gtr.

wake up? Why did we

E. Bass

Lead 3

FX 5

Solo

20 ♩ = 120,000000

Perc.

J. Gtr.

J. Gtr.

E. Gtr.

E. Gtr.

E. Gtr.

E. Bass

Lead 3

FX 5

Solo

break up? When will we

♩ = 120,000000

22  $\text{♩} = 119,000160$

Perc.

J. Gtr.

J. Gtr.

E. Gtr.

E. Gtr.

E. Gtr.

make up?

E. Bass

Perc. Organ

Lead 3

FX 5

$\text{♩} = 119,000160$

FX 5

Solo

24 ♩ = 120,000000

26

Perc.

J. Gtr.

E. Gtr.

E. Gtr.

E. Bass

A.

Perc. Organ

Lead 3

FX 5

FX 5

Solo

Peo ple live in peace,

28 ♩ = 120,000000

Perc.

J. Gtr.

E. Gtr.

E. Gtr.

E. Gtr.

E. Bass

Eve ry one a grees,

A.

Perc. Organ

Lead 3

FX 5

♩ = 120,000000

FX 5

Solo

30 ♩ = 121,000191

Perc.

J. Gtr.

E. Gtr.

E. Gtr.

E. Gtr.

E. Bass

A.

Perc. Organ

Lead 3

FX 5

FX 5

Solo

When

♩ = 121,000191

32  $\text{♩} = 119,000160$

34  $\text{♩} = 120,000000$

Perc.

J. Gtr.

E. Gtr.

E. Gtr.

E. Gtr.

E. Bass

Love can guar an tee,

A.

Perc. Organ

Lead 3

FX 5

FX 5  $\text{♩} = 120,000000$

Solo

38  $\text{♩} = 120,000000$

Perc.

J. Gtr.

J. Gtr.

E. Gtr.

E. Gtr.

when.

E. Bass

Perc. Organ

Lead 3

FX 5

♩ = 120,000000

40

42  $\text{♩} = 119,000160$

Perc. 

J. Gtr. 

J. Gtr. 

J. Gtr. 

J. Gtr. 

E. Gtr. 

E. Gtr. 

E. Gtr. 

E. Bass 

Lead 3 

I

Perc.

J. Gtr.

J. Gtr.

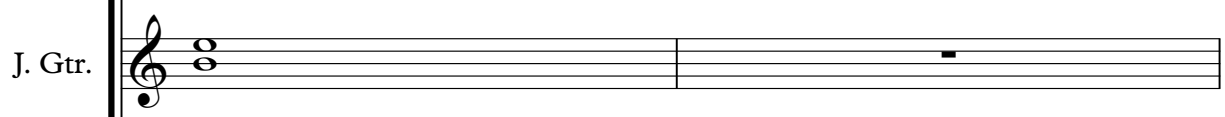

J. Gtr.

J. Gtr.

E. Gtr.

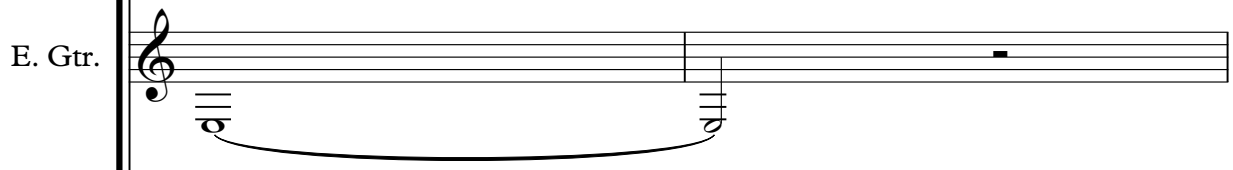

E. Gtr.

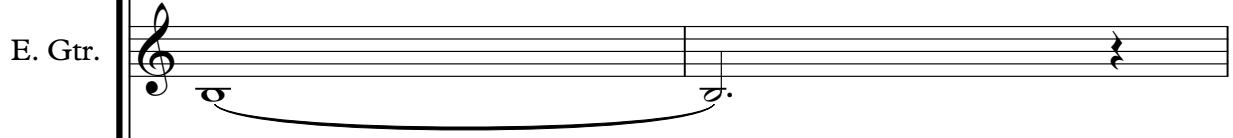

E. Gtr.

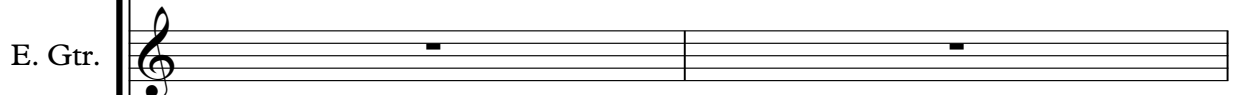

love to wake up smiling, Full of the joys of spring, And

E. Bass

Perc. Organ

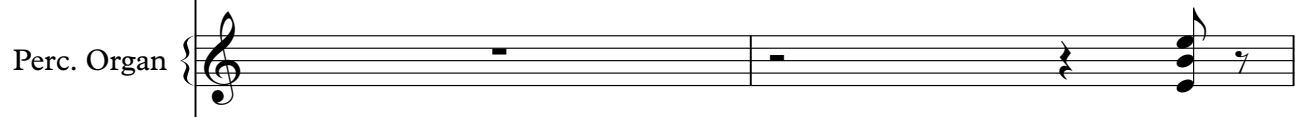

Lead 3

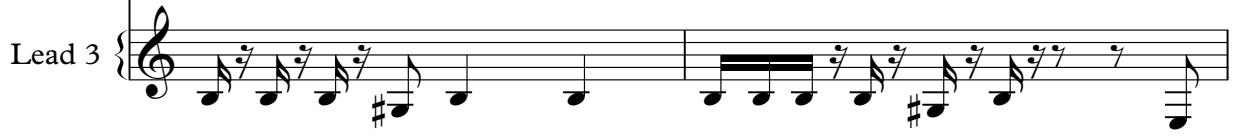

46

Perc.

J. Gtr.

J. Gtr.

E. Gtr.

E. Gtr.

hear on C N N that El vis lives a gain. And that

E. Bass

Perc. Organ

Lead 3

48  $\text{♩} = 119,000160$

Perc.

J. Gtr.

J. Gtr.

E. Gtr.

E. Gtr.

E. Gtr.

E. Gtr.

John's back with the Beat les and they're

E. Bass

Lead 3

49  $\text{♩} = 119,000160$

Perc.

J. Gtr.

J. Gtr.

E. Gtr.

E. Gtr.

E. Gtr.

go ing out on tour, I'll be the first in line for tick ets Got ta

E. Bass

Perc. Organ

Lead 3

Perc.

J. Gtr.

J. Gtr.

E. Gtr.

E. Gtr.

E. Gtr.

see that show for sure. When will I

E. Bass

Perc. Organ

Lead 3

FX 5

Solo

53  = 120,000000

Perc. 

J. Gtr. 

J. Gtr. 

E. Gtr. 

E. Gtr. 

E. Gtr.   
wake up? Why did we

E. Bass 

Lead 3 

FX 5  = 120,000000

Solo 

55  $\text{♩} = 120,000000$

Perc.

J. Gtr.

J. Gtr.

E. Gtr.

E. Gtr.

E. Gtr.

break up? When will we

E. Bass

Lead 3

$\text{♩} = 120,000000$

FX 5

Solo

Detailed description of the musical score: The score is arranged in a vertical stack of staves. From top to bottom: Percussion (Perc.) with a drum set icon; two J. Gtr. (Jazz Guitar) staves; three E. Gtr. (Electric Guitar) staves; one E. Bass (Electric Bass) staff; one Lead 3 staff; one FX 5 (Effects) staff; and one Solo staff. The lyrics 'break up? When will we' are positioned below the second E. Gtr. staff. The tempo is indicated as 120,000000. The score begins with a measure number 55 and a treble clef. The key signature has one sharp (F#). The time signature is 4/4. The Perc. staff shows a complex rhythmic pattern with various note values and rests. The J. Gtr. staves feature melodic lines with various articulations. The E. Gtr. staves show chordal accompaniment and melodic fragments. The E. Bass staff provides a steady bass line. The Lead 3 staff has a melodic line. The FX 5 and Solo staves show chordal accompaniment.

57  $\text{♩} = 119,000160$

Perc. J. Gtr. J. Gtr. E. Gtr. E. Gtr. E. Gtr. E. Bass Perc. Organ Lead 3 FX 5 FX 5 Solo

make up?

$\text{♩} = 119,000160$

59

Perc.

J. Gtr.

E. Gtr.

E. Gtr.

When mon ey grows on trees

E. Bass

Perc. Organ

Lead 3

FX 5

FX 5

Solo

61  $\text{♩} = 119,000160$

Perc.

J. Gtr.

E. Gtr.

E. Gtr.

E. Bass

Peo ple live in peace,

A.

Perc. Organ

Lead 3

FX 5

FX 5  $\text{♩} = 119,000160$

Solo

63

Perc.

J. Gtr.

E. Gtr.

E. Gtr.

E. Bass

A.

Perc. Organ

Lead 3

FX 5

FX 5

Solo

Eve ry one a grees,

65  $\text{♩} = 119,000160$

Perc.

J. Gtr.

E. Gtr.

E. Gtr.

E. Gtr.

E. Bass

A.

Perc. Organ

Lead 3

FX 5

FX 5

Solo

When hap pi ness is free,

$\text{♩} = 119,000160$

Musical score for Perc., J. Gtr., E. Gtr., E. Bass, A., Perc. Organ, Lead 3, FX 5, and Solo. The score includes a tempo marking of ♩ = 119,000160 and a page number of 33. The E. Bass part includes the lyrics: Love can guar an tee,

70  $\text{♩} = 120,000000$

Perc.

J. Gtr.

E. Gtr.

E. Gtr.

E. Bass

You'll come back to me,

A.

Perc. Organ

Lead 3

FX 5

FX 5  $\text{♩} = 120,000000$

Solo

72 ♩ = 121,000191 <sup>35</sup>

Perc.

J. Gtr.

J. Gtr.

E. Gtr.

E. Gtr.

E. Gtr.

E. Bass that's when. (Guitar Solo)

A.

Perc. Organ

Lead 3

FX 5

FX 5

Solo

♩ = 121,000191

75  $\text{♩} = 120,000000$

Perc.

J. Gtr.

J. Gtr.

J. Gtr.

J. Gtr.

E. Gtr.

E. Gtr.

E. Gtr.

E. Bass

Perc. Organ

77  $\text{♩} = 121,000191$  37

Perc.

J. Gtr.

J. Gtr.

J. Gtr.

J. Gtr.

E. Gtr.

E. Gtr.

E. Gtr.

E. Bass

Perc. Organ

79  $\text{♩} = 120,000000$

Perc.

J. Gtr.

J. Gtr.

J. Gtr.

J. Gtr.

E. Gtr.

E. Gtr.

E. Gtr.

E. Bass

Perc. Organ

Lead 3

81

♩ = 121,000191

83  $\text{♩} = 120,000000$

Perc.

J. Gtr.

J. Gtr.

J. Gtr.

E. Gtr.

E. Gtr.

E. Gtr.

When will I wake up?

E. Bass

Lead 3

$\text{♩} = 120,000000$

FX 5

Solo

Perc.

J. Gtr.

J. Gtr.

J. Gtr.

E. Gtr.

E. Gtr.

E. Gtr.

Why did we break up?

E. Bass

Lead 3

FX 5

Solo

♩ = 121,000191

87

Perc.

J. Gtr.

J. Gtr.

J. Gtr.

E. Gtr.

E. Gtr.

E. Gtr.

E. Bass

Lead 3

FX 5

Solo

When will we make up?

89

♩ = 121,000191

Musical score for Perc., J. Gtr., E. Gtr., E. Bass, Perc. Organ, Lead 3, FX 5, and Solo. The score includes a tempo marking of 121,000191. The Perc. part features a complex rhythmic pattern with 'x' marks. The J. Gtr. part has a melodic line with a sharp sign. The E. Gtr. parts include chords and a long sustain. The E. Bass part has a melodic line with the word 'When' above it. The Perc. Organ part has a rhythmic pattern. The Lead 3 part has a single note with a sharp sign. The FX 5 part has a rhythmic pattern. The Solo part has a melodic line with a sharp sign and a long sustain.

91  $\text{♩} = 120,000000$

Perc.

J. Gtr.

E. Gtr.

E. Gtr.

mon ey grows on trees

E. Bass

A.

Perc. Organ

Lead 3

FX 5

FX 5  $\text{♩} = 120,000000$

Solo

93

♩ = 120,000000

Perc.

J. Gtr.

E. Gtr.

E. Gtr.

Peo ple live in peace,

E. Bass

A.

Perc. Organ

Lead 3

FX 5

FX 5

Solo

♩ = 120,000000

95  $\text{♩} = 120,000000$

Perc.

J. Gtr.

E. Gtr.

E. Gtr.

E. Bass

A.

Perc. Organ

Lead 3

FX 5

FX 5

Solo

Eve ry one a grees, When

$\text{♩} = 120,000000$

98 ♩ = 120,000000

100  $\text{♩} = 120,000000$

Perc.

J. Gtr.

E. Gtr.

E. Gtr.

E. Bass

A.

Perc. Organ

Lead 3

FX 5

FX 5

Solo

Love can guar an tee,

$\text{♩} = 120,000000$

Perc.

J. Gtr.

E. Gtr.

E. Gtr.

You'll come back to me, that's

E. Bass

A.

Perc. Organ

Lead 3

FX 5

FX 5

Solo

104

Perc.

J. Gtr.

E. Gtr.

E. Gtr.

E. Gtr.

when.

E. Bass

Perc. Organ

Lead 3

FX 5

106  $\text{♩} = 117,000114$

Shania Twain - When  
Percussion

♩ = 122,000069      ♩ = 121,000191

2

7      ♩ = 120,000000      ♩ = 121,000191

11      ♩ = 120,000000      ♩ = 120,000000

15      ♩ = 120,000000

19      ♩ = 120,000000      ♩ = 119,000160

23      ♩ = 120,000000

27      ♩ = 120,000000      ♩ = 121,000191

31      ♩ = 119,000160      ♩ = 120,000000

35      ♩ = 120,000000      ♩ = 120,000000

39      ♩ = 120,000000      ♩ = 119,000160

V.S.

(C)1998 Hands On MIDI Software;Zomba Music Publishing/Polygram Music Publishing.Int'l Rights Secured  
(C)1998 Hands On MIDI Software;Zomba Music Publishing/Polygram Music Publishing.Int'l Rights Secured

2

Percussion  
♩ = 119,000160

43

47

51

55

59

63

67

71

75

79

83 Percussion  $\text{♩} = 120,000000$   $\text{♩} = 121,000191$ <sup>3</sup>

87  $\text{♩} = 121,000191$

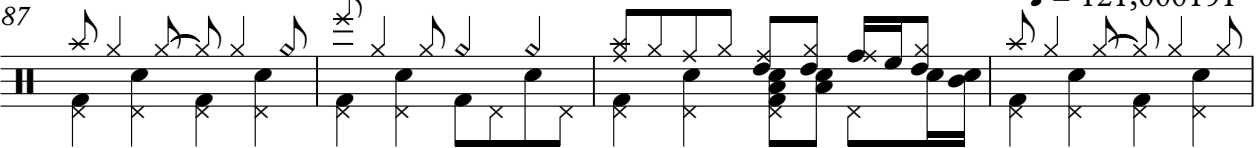

91  $\text{♩} = 120,000000$   $\text{♩} = 120,000000$

95  $\text{♩} = 120,000000$   $\text{♩} = 120,000000$

99  $\text{♩} = 120,000000$

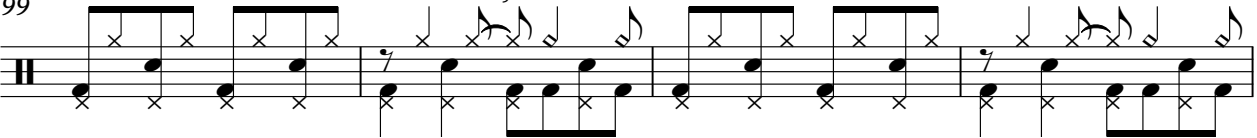

103  $\text{♩} = 118,000137$

106  $\text{♩} = 117,000114$  2

Shania Twain - When  
Jazz Guitar

♩ = 122,000069    ♩ = 121,000191    ♩ = 120,000000

4

9    ♩ = 121,000191    ♩ = 120,000000    ♩ = 120,000000    ♩ = 120,000000000000

2    2    2    4    2

22    ♩ = 119,000160    ♩ = 120,000000

2

27    ♩ = 120,000000    ♩ = 121,000191

31    ♩ = 119,000160    ♩ = 120,000000

35    ♩ = 120,000000

38    ♩ = 120,000000    ♩ = 120,000000

42    ♩ = 119,000160    ♩ = 119,000160

3

48    ♩ = 119,000160    ♩ = 119,000160    ♩ = 120,000000    ♩ = 120,000000    ♩ = 120,000000    ♩ = 119,000160

2    2    2    2    2

(C)1998 Hands On MIDI Software;Zomba Music Publishing/Polygram Music Publishing.Int'l Rights Secured  
(C)1998 Hands On MIDI Software;Zomba Music Publishing/Polygram Music Publishing.Int'l Rights Secured

59  $\text{♩} = 119,000160$

63  $\text{♩} = 119,000160$

67  $\text{♩} = 119,000160$

71  $\text{♩} = 120,000000$   $\text{♩} = 121,000191$

75  $\text{♩} = 120,000000$   $\text{♩} = 121,000191$

79  $\text{♩} = 120,000000$   $\text{♩} = 121,000191$

84  $\text{♩} = 120,000000$   $\text{♩} = 121,000191$   $\text{♩} = 121,000191$

92  $\text{♩} = 120,000000$   $\text{♩} = 120,000000$

96  $\text{♩} = 120,000000$   $\text{♩} = 120,000000$

100  $\text{♩} = 120,000000$   $\text{♩} = 118,000137$

104

106

Shania Twain - When  
Jazz Guitar

♩ = 122,000069      ♩ = 121,000191      ♩ = 120,000000

8      ♩ = 121,000191      ♩ = 120,000000      ♩ = 120,000000      ♩ = 120,000000

20      ♩ = 120,000000      ♩ = 119,000160      ♩ = 120,000000      ♩ = 120,000000      ♩ = 121,000191      ♩ = 119,000160

34      ♩ = 120,000000      ♩ = 120,000000      ♩ = 120,000000

42      ♩ = 119,000160      ♩ = 119,000160      ♩ = 119,000160      ♩ = 119,000160

52      ♩ = 120,000000      ♩ = 120,000000      ♩ = 120,000000      ♩ = 119,000160      ♩ = 119,000160

69      ♩ = 119,000160      ♩ = 120,000000      ♩ = 121,000191      ♩ = 120,000000

77

81      ♩ = 121,000191      ♩ = 120,000000

85      ♩ = 121,000191      ♩ = 121,000191

(C)1998 Hands On MIDI Software;Zomba Music Publishing/Polygram Music Publishing.Int'l Rights Secured  
(C)1998 Hands On MIDI Software;Zomba Music Publishing/Polygram Music Publishing.Int'l Rights Secured

2

Jazz Guitar

92 ♪ = 120,000000   ♪ = 120,000000   ♪ = 120,000000   ♪ = 120,000000   ♪ = 120,000000

**2**   **2**   **2**   **2**   **3**

103 ♪ = 118,000137   ♪ = 117,000114

**3**   **2**

Shania Twain - When  
Jazz Guitar

♩ = 122,000069    ♩ = 121,000191    ♩ = 120,000000

8    ♩ = 121,000191

11    ♩ = 120,000000

14    ♩ = 120,000000    ♩ = 120,000000

18    ♩ = 120,000000

22    ♩ = 119,000160    ♩ = 120,000000    ♩ = 120,000000

30    ♩ = 121,000191    ♩ = 119,000160    ♩ = 120,000000    ♩ = 120,000000    ♩ = 120,000000

(C)1998 Hands On MIDI Software;Zomba Music Publishing/Polygram Music Publishing.Int'l Rights Secured  
(C)1998 Hands On MIDI Software;Zomba Music Publishing/Polygram Music Publishing.Int'l Rights Secured

40  $\text{♩} = 120,000000$   $\text{♩} = 119,000160$

43  $\text{♩} = 119,000160$

46  $\text{♩} = 119,000160$

49  $\text{♩} = 119,000160$   $\text{♩} = 120,000000$

53  $\text{♩} = 120,000000$   $\text{♩} = 120,000000$

57  $\text{♩} = 119,000160$   $\text{♩} = 119,000160$   $\text{♩} = 119,000160$   
**3 4 3**

69  $\text{♩} = 119,000160$   $\text{♩} = 120,000000$   $\text{♩} = 121,000191$   $\text{♩} = 120,000000$   
**2 3**

77  $\text{♩} = 121,000191$

80  $\text{♩} = 120,000000$   $\text{♩} = 121,000191$

84  $\text{♩} = 120,000000$   $\text{♩} = 121,000191$

Jazz Guitar

88

$\text{♩} = 121,000191$   $\text{♩} = 120,000000$   $\text{♩} = 120,000000$  <sup>3</sup>

**2** **2** **2**

96

$\text{♩} = 120,000000$   $\text{♩} = 120,000000$   $\text{♩} = 120,000000$   $\text{♩} = 118,000137$   $\text{♩} = 117,000114$

**2** **2** **3** **3** **4**

Shania Twain - When  
Jazz Guitar

♩ = 122,000069 ♩ = 121,000191

4

7 ♩ = 120,000000

9 ♩ = 121,000191

11 ♩ = 120,000000

13 ♩ = 120,000000

15 ♩ = 120,000000

17

19 ♩ = 120,000000

21 ♩ = 119,000160

24 ♩ = 120,000000 ♩ = 120,000000 ♩ = 121,000191 ♩ = 119,000160 ♩ = 120,000000 ♩ = 120,0000

Jazz Guitar

38  $\text{♩} = 120,000000$   $\text{♩} = 120,000000$

2

42  $\text{♩} = 119,000160$

44  $\text{♩} = 119,000160$

46

48  $\text{♩} = 119,000160$

50  $\text{♩} = 119,000160$

52  $\text{♩} = 120,000000$

54  $\text{♩} = 120,000000$

56  $\text{♩} = 120,000000$   $\text{♩} = 119,000160$

4

62  $\text{♩} = 119,000160$   $\text{♩} = 119,000160$   $\text{♩} = 119,000160$   $\text{♩} = 120,000000$   $\text{♩} = 121,000191$

4 3 2 3

75  $\text{♩} = 120,000000$

77  $\text{♩} = 121,000191$

79  $\text{♩} = 120,000000$

81  $\text{♩} = 121,000191$

83  $\text{♩} = 120,000000$

85  $\text{♩} = 121,000191$

87

90  $\text{♩} = 121,000191$   $\text{♩} = 120,000000$   $\text{♩} = 120,000000$   $\text{♩} = 120,000000$

2 2 2 2

98  $\text{♩} = 120,000000$   $\text{♩} = 120,000000$   $\text{♩} = 118,000137$   $\text{♩} = 117,000114$

2 3 3 4

Shania Twain - When  
Electric Guitar

♩ = 122,000069   ♩ = 121,000191   ♩ = 120,000000   ♩ = 121,000191   ♩ = 120,000000   ♩ = 120,000000

16   ♩ = 120,000000   ♩ = 120,000000   ♩ = 119,000160

23   ♩ = 120,000000   ♩ = 120,000000   ♩ = 121,000191

31   ♩ = 119,000160   ♩ = 120,000000   ♩ = 120,000000   ♩ = 120,000000

40   ♩ = 120,000000   ♩ = 119,000160   ♩ = 119,000160   ♩ = 119,000160

50   ♩ = 119,000160   ♩ = 120,000000   ♩ = 120,000000   ♩ = 120,000000   ♩ = 120,000000

57   ♩ = 119,000160   ♩ = 119,000160

66   ♩ = 119,000160   ♩ = 119,000160   ♩ = 120,000000

74   ♩ = 121,000191   ♩ = 120,000000   ♩ = 121,000191   ♩ = 120,000000   ♩ = 121,000191

(C)1998 Hands On MIDI Software;Zomba Music Publishing/Polygram Music Publishing.Int'l Rights Secured  
(C)1998 Hands On MIDI Software;Zomba Music Publishing/Polygram Music Publishing.Int'l Rights Secured

2

Electric Guitar

83

♩ = 120,000000

♩ = 121,000191

89

♩ = 121,000191

♩ = 120,000000

♩ = 120,000000

♩ = 120,000000

97

♩ = 120,000000

♩ = 120,000000

♩ = 118,000137

104

♩ = 117,000114

2

Shania Twain - When  
Electric Guitar

(C)1998 Hands On MIDI Software;Zomba Music Publishing/Polygram Music Publishing.Int'l Rights Secured  
(C)1998 Hands On MIDI Software;Zomba Music Publishing/Polygram Music Publishing.Int'l Rights Secured

2

Electric Guitar

80  $\text{♩} = 120,000000$   $\text{♩} = 121,000191$   $\text{♩} = 120,000000$

85  $\text{♩} = 121,000191$

88  $\text{♩} = 121,000191$   $\text{♩} = 120,000000$

94  $\text{♩} = 120,000000$   $\text{♩} = 120,000000$   $\text{♩} = 120,000000$   $\text{♩} = 120,000000$   $\text{♩} = 118,000137$   $\text{♩} = 117,000114$

Shania Twain - When  
Electric Guitar

♩ = 122,000069    ♩ = 121,000191                    ♩ = 120,000000                    ♩ = 121,000191

4

10                    ♩ = 120,000000    ♩ = 120,000000    ♩ = 120,000000    ♩ = 119,000160

2                    2                    4                    2                    2

24                    ♩ = 120,000000

28                    ♩ = 120,000000                    ♩ = 121,000191

32                    ♩ = 119,000160                    ♩ = 120,000000

36                    ♩ = 120,000000                    ♩ = 120,000000

40                    ♩ = 120,000000                    ♩ = 119,000160                    ♩ = 119,000160

46                    ♩ = 119,000160

50                    ♩ = 119,000160    ♩ = 120,000000                    ♩ = 120,000000    ♩ = 120,000000    ♩ = 119,000160

2                    2                    2                    2

(C)1998 Hands On MIDI Software;Zomba Music Publishing/Polygram Music Publishing.Int'l Rights Secured  
(C)1998 Hands On MIDI Software;Zomba Music Publishing/Polygram Music Publishing.Int'l Rights Secured

♩ = 119,000160

59

♩ = 119,000160

63

♩ = 119,000160

67

♩ = 120,000000

♩ = 121,000191

71

♩ = 120,000000

♩ = 121,000191

♩ = 120,000000

76

♩ = 121,000191

♩ = 120,000000

♩ = 121,000191

♩ = 121,000191

81

♩ = 120,000000

♩ = 120,000000

♩ = 120,000000

♩ = 120,000000

♩ = 120,000000

92

♩ = 118,000137

♩ = 117,000114

2

103

# Shania Twain - When

## Electric Guitar

♩ = 122,000069 ♩ = 121,000191

Copyright © 1998 by Polygram Music Publishing, Inc.

(Intro)

7 ♩ = 120,000000 ♩ = 121,000191 ♩ = 120,000000

14 ♩ = 120,000000 ♩ = 120,000000

Yeah.... If people'd be interested in me, I'd be a star.

20 ♩ = 120,000000 ♩ = 119,000160 ♩ = 120,000000

When will I wake up? Why did we

25 ♩ = 120,000000

break up? When will we make up? When

29 ♩ = 121,000191 ♩ = 119,000160

money grows on trees People live in peace,

33 ♩ = 120,000000

Every one agrees, When happiness is free,

36 ♩ = 120,000000 ♩ = 120,000000

can guarantee,

40 ♩ = 120,000000 ♩ = 119,000160 ♩ = 119,000160

You'll come back to me, that's when.

47 ♩ = 119,000160 ♩ = 119,000160

I love waking up, following and hearing that

Elive again. What I just believe'd re-grown, like the first time. Go, so before.

(C) 1998 Hands On MIDI Software; Zomba Music Publishing/Polygram Music Publishing. Int'l Rights Secured  
 (C) 1998 Hands On MIDI Software; Zomba Music Publishing/Polygram Music Publishing. Int'l Rights Secured

Electric Guitar

52  $\text{♩} = 120,000000$   $\text{♩} = 120,000000$   $\text{♩} = 120,000000$

When will I wake up? Why did we break up? When will we make up?

58  $\text{♩} = 119,000160$

When money grows on trees

62  $\text{♩} = 119,000160$

Peo ple live in peace, Eve ry one a grees,

66  $\text{♩} = 119,000160$   $\text{♩} = 119,000160$

When happi ness is free, Love can guar an tee,

70  $\text{♩} = 120,000000$

You'll come back to me, that's when.

74  $\text{♩} = 121,000191$   $\text{♩} = 120,000000$   $\text{♩} = 121,000191$

(Guitar Solo)

80  $\text{♩} = 120,000000$   $\text{♩} = 121,000191$   $\text{♩} = 120,000000$

When will I wake up?

85  $\text{♩} = 121,000191$   $\text{♩} = 121,000191$

Why did we break up? When will we make up? When

91  $\text{♩} = 120,000000$   $\text{♩} = 120,000000$   $\text{♩} = 120,000000$

money grows on trees Peo ple live in peace,

95  $\text{♩} = 120,000000$   $\text{♩} = 120,000000$

Eve ry one a grees, When happi ness is free,

99

Love can guar an tee,

102

You'll come back to me, that's when.

105

Oh, that's when.

Shania Twain - When  
Electric Bass

♩ = 122,000069      ♩ = 121,000191

4

7      ♩ = 120,000000      ♩ = 121,000191

10      ♩ = 120,000000

13      ♩ = 120,000000

16      ♩ = 120,000000

19      ♩ = 120,000000

21      ♩ = 119,000160

(C)1998 Hands On MIDI Software;Zomba Music Publishing/Polygram Music Publishing.Int'l Rights Secured  
(C)1998 Hands On MIDI Software;Zomba Music Publishing/Polygram Music Publishing.Int'l Rights Secured

Electric Bass

24 ♩ = 120,000000

28 ♩ = 120,000000

♩ = 121,000191

32 ♩ = 119,000160

♩ = 120,000000

36 ♩ = 120,000000

♩ = 120,000000

40 ♩ = 120,000000

♩ = 119,000160

43 ♩ = 119,000160

46 ♩ = 119,000160

49 ♩ = 119,000160

52 ♩ = 120,000000

♩ = 120,000000

55 ♩ = 120,000000

♩ = 119,0001

Electric Bass

59  $\text{♩} = 119,000160$

63  $\text{♩} = 119,000160$

67  $\text{♩} = 119,000160$

71  $\text{♩} = 120,000000$   $\text{♩} = 121,000191$

75  $\text{♩} = 120,000000$

78  $\text{♩} = 121,000191$   $\text{♩} = 120,000000$

81  $\text{♩} = 121,000191$

84  $\text{♩} = 120,000000$   $\text{♩} = 121,000191$

87

4

Electric Bass

90

$\text{♩} = 121,000191$

$\text{♩} = 120,000000$

94

$\text{♩} = 120,000000$

$\text{♩} = 120,000000$

98

$\text{♩} = 120,000000$

$\text{♩} = 120,000000$

102

$\text{♩} = 118,000137$

105

$\text{♩} = 117,000114$

2

Alto Shania Twain - When

♩ = 122,000069 ♩ = 121,000191 ♩ = 120,000000 ♩ = 121,000191 ♩ = 120,000000 ♩ = 120,000000

4 2 2 3 2 2

16 ♩ = 120,000000 ♩ = 120,000000 ♩ = 119,000160 ♩ = 120,000000

4 2 2 2

28 ♩ = 120,000000 ♩ = 121,000191 ♩ = 119,000160

34 ♩ = 120,000000 ♩ = 120,000000 ♩ = 120,000000 ♩ = 120,000000

2 2

42 ♩ = 119,000160 ♩ = 119,000160 ♩ = 119,000160 ♩ = 119,000160 ♩ = 120,000000 ♩ = 120,000000

2 4 2 2 2 2

56 ♩ = 120,000000 ♩ = 119,000160 ♩ = 119,000160

2 3

64 ♩ = 119,000160 ♩ = 119,000160

2

70 ♩ = 120,000000 ♩ = 121,000191 ♩ = 120,000000 ♩ = 121,000191

2 2 2

80 ♩ = 120,000000 ♩ = 121,000191 ♩ = 120,000000 ♩ = 121,000191 ♩ = 120,000000

2 2 2 4 2

93 ♩ = 120,000000 ♩ = 120,000000 ♩ = 120,000000

(C)1998 Hands On MIDI Software;Zomba Music Publishing/Polygram Music Publishing.Int'l Rights Secured  
 (C)1998 Hands On MIDI Software;Zomba Music Publishing/Polygram Music Publishing.Int'l Rights Secured

2

Alto  
♩ = 120,000000

99

102

♩ = 118,000137

**2**

**4**

♩ = 117,000114

# Shania Twain - When

## Percussive Organ

♩ = 122,000069   ♩ = 121,000191   ♩ = 120,000000   ♩ = 121,000191   ♩ = 120,000000   ♩ = 120,000000

16   ♩ = 120,000000   ♩ = 120,000000   ♩ = 120,000000

26   ♩ = 120,000000   ♩ = 121,000191

31   ♩ = 119,000160   ♩ = 120,000000

36   ♩ = 120,000000   ♩ = 120,000000   ♩ = 120,000000

42   ♩ = 119,000160   ♩ = 119,000160   ♩ = 119,000160

49   ♩ = 119,000160   ♩ = 120,000000   ♩ = 120,000000   ♩ = 120,000000

(C)1998 Hands On MIDI Software;Zomba Music Publishing/Polygram Music Publishing.Int'l Rights Secured  
 (C)1998 Hands On MIDI Software;Zomba Music Publishing/Polygram Music Publishing.Int'l Rights Secured

Percussive Organ

58  $\text{♩} = 119,000160$   $\text{♩} = 119,000160$

63  $\text{♩} = 119,000160$

68  $\text{♩} = 119,000160$   $\text{♩} = 120,000000$

73  $\text{♩} = 121,000191$   $\text{♩} = 120,000000$

78  $\text{♩} = 121,000191$   $\text{♩} = 120,000000$   $\text{♩} = 121,000191$

83  $\text{♩} = 120,000000$   $\text{♩} = 121,000191$   $\text{♩} = 121,000191$

92  $\text{♩} = 120,000000$   $\text{♩} = 120,000000$   $\text{♩} = 120,000000$

97  $\text{♩} = 120,000000$   $\text{♩} = 120,000000$

102  $\text{♩} = 118,000137$

105  $\text{♩} = 117,000114$  **2**

Shania Twain - When  
Lead 3 (Calliope)

♩ = 122,000069 ♩ = 121,000191 ♩ = 120,000000 ♩ = 121,000191

10 ♩ = 120,000000

14 ♩ = 120,000000 ♩ = 120,000000

18 ♩ = 120,000000 ♩ = 119,000160

23 ♩ = 120,000000 ♩ = 120,000000

29 ♩ = 121,000191 ♩ = 119,000160

34 ♩ = 120,000000 ♩ = 120,000000

37 ♩ = 120,000000 ♩ = 120,000000 ♩ = 119,00016

(C)1998 Hands On MIDI Software;Zomba Music Publishing/Polygram Music Publishing.Int'l Rights Secured  
(C)1998 Hands On MIDI Software;Zomba Music Publishing/Polygram Music Publishing.Int'l Rights Secured

2

### Lead 3 (Calliope)

♩ = 119,000160

43

♩ = 119,000160

46

♩ = 119,000160

♩ = 120,000000

50

♩ = 120,000000

♩ = 120,000000

♩ = 119,000160

54

♩ = 119,000160

60

♩ = 119,000160

♩ = 119,000160

65

71

♩ = 120,000000

♩ = 121,000191 ♩ = 120,000000 ♩ = 121,00

79

♩ = 120,000000

♩ = 121,000191

84

♩ = 120,000000

♩ = 121,000191

89

♩ = 121,000191

♩ = 120,000000

♩ = 120,000000

Lead 3 (Calliope)

3

95

♩ = 120,000000

♩ = 120,000000

100

♩ = 120,000000

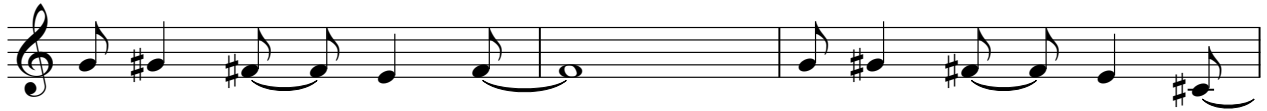

103

♩ = 118,000137

♩ = 117,000114

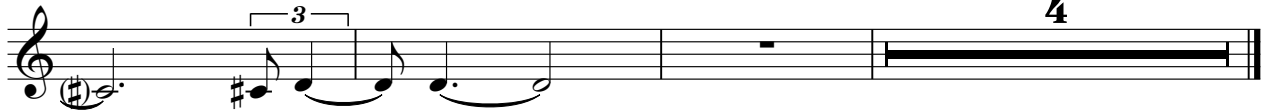

Shania Twain - When  
 FX 5 (Brightness)

♩ = 122,000069   ♩ = 121,000191   ♩ = 120,000000   ♩ = 121,000191   ♩ = 120,000000   ♩ = 120,000000

16   ♩ = 120,000000   ♩ = 120,000000,000160   ♩ = 120,000000

25   ♩ = 120,000000

30   ♩ = 121,000191   ♩ = 119,000160   ♩ = 120,000000

35   ♩ = 120,000000   ♩ = 120,000000

40   ♩ = 120,000000   ♩ = 119,000160   ♩ = 119,000160,000160   ♩ = 119,000160   ♩ = 120,000000

54   ♩ = 120,000000   ♩ = 120,000000   ♩ = 119,000160

61   ♩ = 119,000160

66   ♩ = 119,000160   ♩ = 119,000160

71   ♩ = 120,000000   ♩ = 121,000191

(C)1998 Hands On MIDI Software;Zomba Music Publishing/Polygram Music Publishing.Int'l Rights Secured  
 (C)1998 Hands On MIDI Software;Zomba Music Publishing/Polygram Music Publishing.Int'l Rights Secured

2

FX 5 (Brightness)

76  $\text{♩} = 120,000000$   $\text{♩} = 121,000191$   $\text{♩} = 120,000000$   $\text{♩} = 121,000191$   $\text{♩} = 120,000000$   $\text{♩} = 121,000191$

2 2 2 2 2 3

89

$\text{♩} = 121,000191$

$\text{♩} = 120,000000$

93

$\text{♩} = 120,000000$

$\text{♩} = 120,000000$

98

$\text{♩} = 120,000000$

$\text{♩} = 120,000000$

103

$\text{♩} = 118,000137$

106

$\text{♩} = 117,000114$

2

Shania Twain - When  
 FX 5 (Brightness)

♩ = 122,000069   ♩ = 121,000191   ♩ = 120,000000   ♩ = 121,000191   ♩ = 120,000000   ♩ = 120,000000

4   2   2   3   2   2

16   ♩ = 120,000000   ♩ = 120,000000

21   ♩ = 119,000160   ♩ = 120,000000

27   ♩ = 120,000000   ♩ = 121,000191

32   ♩ = 119,000160   ♩ = 120,000000   ♩ = 120,000000

37   ♩ = 120,000000   ♩ = 120,000000   ♩ = 119,000160   ♩ = 119,000160   ♩ = 119,000160

2   2   2   4   2   2

52   ♩ = 120,000000   ♩ = 120,000000

56   ♩ = 120,000000   ♩ = 119,000160

62   ♩ = 119,000160   ♩ = 119,000160

67   ♩ = 119,000160   ♩ = 120,000000

(C)1998 Hands On MIDI Software;Zomba Music Publishing/Polygram Music Publishing.Int'l Rights Secured  
 (C)1998 Hands On MIDI Software;Zomba Music Publishing/Polygram Music Publishing.Int'l Rights Secured

V.S.

2

FX 5 (Brightness)

♩ = 121,000191 ♩ = 120,000000 ♩ = 121,000191 ♩ = 120,000000 ♩ = 121,000

72

83

♩ = 120,000000

♩ = 121,000191

87

♩ = 121,000191

♩ = 120,000000

93

♩ = 120,000000

♩ = 120,000000

98

♩ = 120,000000

♩ = 120,000000

102

♩ = 118,000137

♩ = 117,000114

Solo Shania Twain - When

♩ = 122,000069   ♩ = 121,000191   ♩ = 120,000000   ♩ = 121,000191   ♩ = 120,000000   ♩ = 120,000000

16   ♩ = 120,000000   ♩ = 120,000000

21   ♩ = 119,000160   ♩ = 120,000000

27   ♩ = 120,000000   ♩ = 121,000191

32   ♩ = 119,000160   ♩ = 120,000000   ♩ = 120,000000

37   ♩ = 120,000000   ♩ = 120,000000   ♩ = 119,000160

44   ♩ = 119,000160   ♩ = 119,000160   ♩ = 119,000160

(C)1998 Hands On MIDI Software;Zomba Music Publishing/Polygram Music Publishing.Int'l Rights Secured  
 (C)1998 Hands On MIDI Software;Zomba Music Publishing/Polygram Music Publishing.Int'l Rights Secured

52 ♪ = 120,000000 ♪ = 120,000000 ♪ = 120,000000

57 ♪ = 119,000160 ♪ = 119,000160

63 ♪ = 119,000160

69 ♪ = 119,000160 ♪ = 120,000000 ♪ = 121,000191

76 ♪ = 120,000000 ♪ = 121,000191 ♪ = 120,000000 ♪ = 121,000191 ♪ = 120,000000

85 ♪ = 121,000191 ♪ = 121,000191

91 ♪ = 120,000000 ♪ = 120,000000

96 ♪ = 120,000000 ♪ = 120,000000 ♪ = 120,000000

101 ♪ = 118,000137 ♪ = 117,000114