

Shania Twain - Woman In Me(Needs The Man In You)

♩ = 61,999996

Percussion

Jazz Guitar

Jazz Guitar

Jazz Guitar

Jazz Guitar

Jazz Guitar

Kora

5-string Fretless Electric Bass

Synth Strings

Pad 5 (Bowed)

Pad 5 (Bowed)

Pad 6 (Metallic)

Pad 6 (Metallic)

Viola

Solo

♩ = 61,999996

TRACKBUSTERS, INC. 1995 ALL RIGHTS RESERVED

5

Perc.

J. Gtr.

J. Gtr.

Kora

E. Bass

Syn. Str.

Pad 5

Pad 5

Pad 6

Pad 6

Solo

9

Perc.

Kora

E. Bass

Solo

13

Perc.

J. Gtr.

J. Gtr.

Kora

E. Bass

Syn. Str.

Solo

17

Perc.

J. Gtr.

J. Gtr.

J. Gtr.

Kora

E. Bass

Syn. Str.

Vla.

Solo

24

26

33

Perc.

J. Gtr.

J. Gtr.

J. Gtr.

Kora

E. Bass

Syn. Str.

Pad 5

Pad 6

Vla.

Solo

37

Perc.

J. Gtr.

J. Gtr.

Kora

E. Bass

Syn. Str.

Pad 5

Vla.

Solo

41

Perc.

J. Gtr.

J. Gtr.

J. Gtr.

Kora

E. Bass

Syn. Str.

Vla.

Solo

43

Perc.

J. Gtr.

J. Gtr.

J. Gtr.

Kora

E. Bass

Syn. Str.

Vla.

Solo

45

Perc.

J. Gtr.

J. Gtr.

J. Gtr.

Kora

E. Bass

Syn. Str.

Vla.

Solo

47

Perc.

J. Gtr.

J. Gtr.

J. Gtr.

Kora

E. Bass

Syn. Str.

Vla.

Solo

49

Perc.

J. Gtr.

J. Gtr.

J. Gtr.

Kora

E. Bass

Syn. Str.

Vla.

Solo

51

Perc.

J. Gtr.

J. Gtr.

J. Gtr.

Kora

E. Bass

Syn. Str.

Vla.

Solo

54 11

Perc. 

J. Gtr. 

J. Gtr. 

J. Gtr. 

Kora 

E. Bass 

Syn. Str. 

Pad 6 

Vla. 

Solo 

==

58

Perc. 

J. Gtr. 

J. Gtr. 

J. Gtr. 

Kora 

E. Bass 

Syn. Str. 

Pad 6 

Solo 

61  $\text{♩} = 61,999996$

Perc.

J. Gtr.

J. Gtr.

J. Gtr.

E. Bass

Syn. Str.

Pad 6

Solo  $\text{♩} = 61,999996$

64  $\text{♩} = 61,999996$   $\text{♩} = 61,999996$

Perc.

J. Gtr.

J. Gtr.

J. Gtr.

J. Gtr.

E. Bass

Syn. Str.

Pad 6

Vla.  $\text{♩} = 61,999996$   $\text{♩} = 61,999996$

Solo  $\text{♩} = 61,999996$   $\text{♩} = 61,999996$

67  $\text{♩} = 61,999996$   $\text{♩} = 61,999996$   $\text{♩} = 61,999996$

Perc.

J. Gtr.

J. Gtr.

J. Gtr.

E. Bass

Syn. Str.

Pad 6

Vla.  $\text{♩} = 61,999996$   $\text{♩} = 61,999996$   $\text{♩} = 61,999996$

Solo

70

Perc.

J. Gtr.

J. Gtr.

J. Gtr.

E. Bass

Syn. Str.

Pad 6

Vla.

Solo

Musical score for Percussion, J. Gtr., E. Bass, Syn. Str., Pad 6, Vla., and Solo. The score is in 4/4 time with a tempo of 55,000000. The Percussion part features a complex rhythmic pattern. The J. Gtr. part includes a melodic line and a guitar tab. The E. Bass part has a simple bass line. The Syn. Str. part features a melodic line with a long sustain. The Pad 6 part has a simple melodic line. The Vla. part has a melodic line with a long sustain. The Solo part features a melodic line with triplets and a guitar tab.

# main - Woman In Me(Needs The Man In You)

## Percussion

♩ = 61,999996

TRACKBUSTERS, INC. 1995 ALL RIGHTS RESERVED

V.S.

2

Percussion

27

29

31

34

37

39

41

43

45

47

Percussion

49

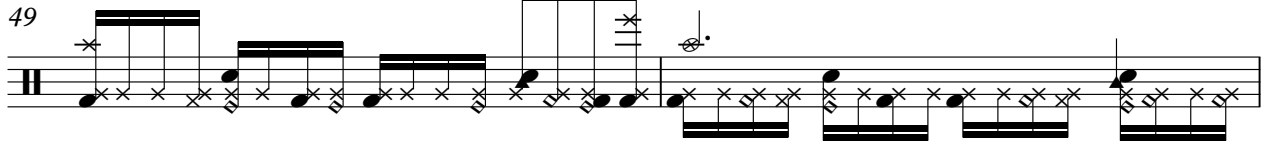

51

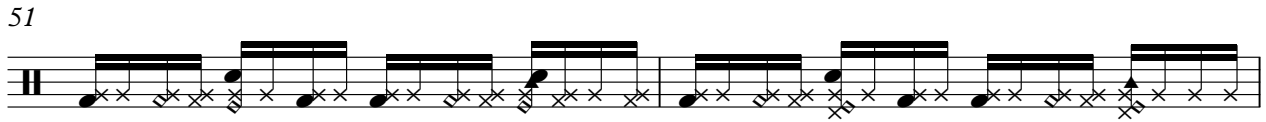

53

56

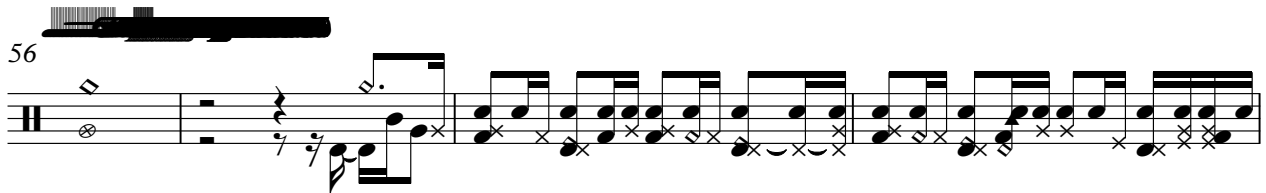

60

$\text{♩} = 61,99996$

63

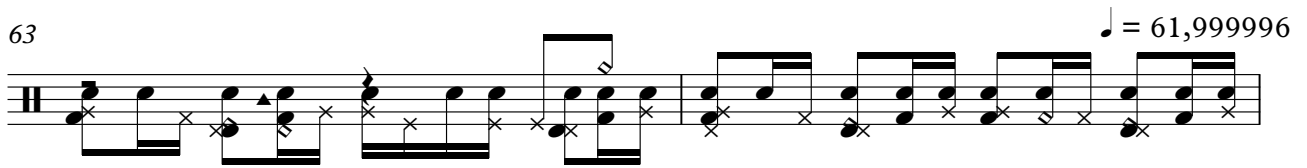

$\text{♩} = 61,99996$

65

$\text{♩} = 61,99996$

67

$\text{♩} = 61,99996$        $\text{♩} = 61,99996$

69

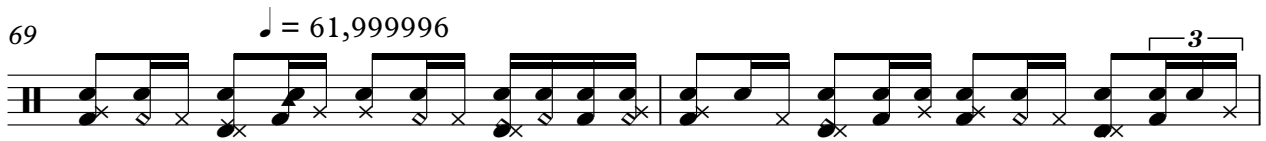

$\text{♩} = 61,99996$       3

71

V.S.

4

Percussion

73

75

♩ = 55,000000

# Main - Woman In Me(Needs The Man In You)

## Jazz Guitar

♩ = 61,999996

5 25

33 21 2

58

61 ♩ = 61,999996 3 ♩ = 61,999996

65 ♩ = 61,999996 ♩ = 61,999996 ♩ = 61,999996

69 ♩ = 61,999996

72

75 ♩ = 55,999996

TRACKBUSTERS, INC. 1995 ALL RIGHTS RESERVED

main - Woman In Me(Needs The Man In You)  
Jazz Guitar

♩ = 61,999996

53

57

♩ = 61,999996

5

2

2

♩ = 61,999996

♩ = 61,999996

♩ = 61,999996

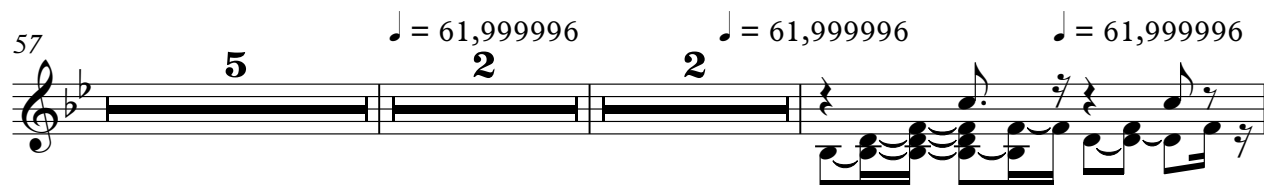

67

♩ = 61,999996

♩ = 61,999996

♩ = 61,999996

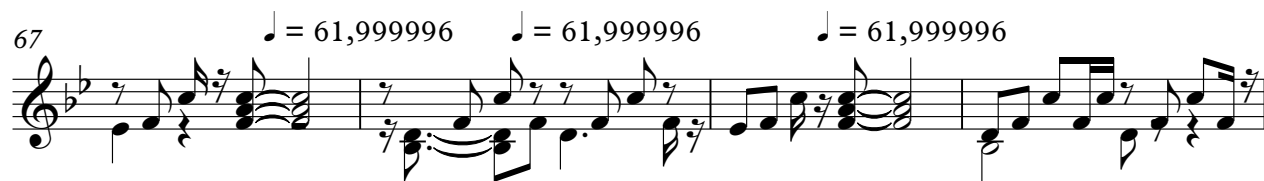

71

75

♩ = 61,999996

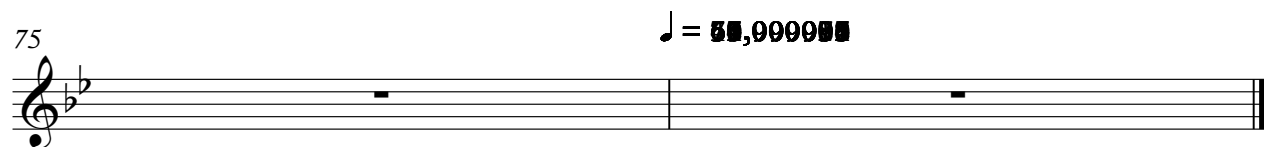

TRACKBUSTERS, INC. 1995 ALL RIGHTS RESERVED

main - Woman In Me(Needs The Man In You)  
Jazz Guitar

♩ = 61,999996

TRACKBUSTERS, INC. 1995 ALL RIGHTS RESERVED

V.S.

40

43

46

50

53

59

♩ = 61,999996

63

♩ = 61,999996

66

♩ = 61,999996    ♩ = 61,999996    ♩ = 61,999996    ♩ = 61,999996

6

75

♩ = 61,999996

main - Woman In Me(Needs The Man In You)  
Jazz Guitar

♩ = 61,999996

17

21

2

26

30

10

42

2

47

51

4 6 2 2

♩ = 61,999996

66

♩ = 61,999996    ♩ = 61,999996    ♩ = 61,999996    ♩ = 61,999996

6

75

♩ = 61,999996

TRACKBUSTERS, INC. 1995 ALL RIGHTS RESERVED

main - Woman In Me(Needs The Man In You)

Jazz Guitar

♩ = 61,999996

13 2 . . . .

19

23

26

30 5

39

44

47

51

54

Downloaded from MusicNotesLib.com Perfect notes and guitar tabs searcher

2  
58

Jazz Guitar

♩ = 61,999996

♩ = 61,99999

T		0	0	0			0	0	0			0	0	0		
A	3				3					3					3	
B	5				5					5					5	

65

♩ = 61,999996   ♩ = 61,999996   ♩ = 61,999996   ♩ = 61,999996

T		0	0	0			0	0	0			0	0	0		
A	0				0					0					0	
B	1	3	3		0		1	3	3	3		1	3	3	3	5

71

T		0	0				0	0	0			0				
A	0				3					0				3		3
B	1	3	3		5		1	3	3			1		1		

75

♩ = 61,999996

T	0															
A	1															
B	3															
B	1															

main - Woman In Me(Needs The Man In You)

Kora

♩ = 61,999996

6

11

15

19

24

29

33

37

41

46

TRACKBUSTERS, INC. 1995 ALL RIGHTS RESERVED

V.S.

2

# Kora

50

54

59

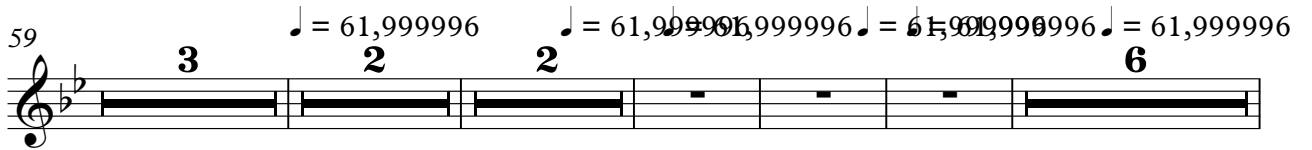

75

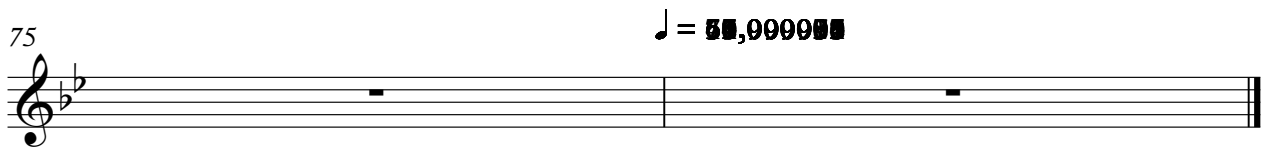

2

5-string Fretless Electric Bass

60

♩ = 61,999996

♩ = 61,999996

65

♩ = 61,999996

♩ = 61,999996

♩ = 61,999996

♩ = 61,999996

70

75

♩ = 61,999996

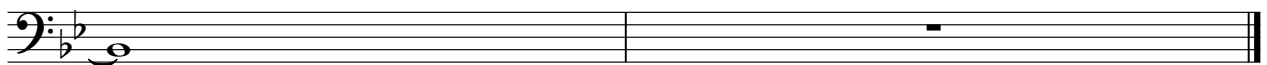

main - Woman In Me(Needs The Man In You)  
Pad 5 (Bowed)

♩ = 61,999996

7

49 6 2 2

♩ = 61,999996

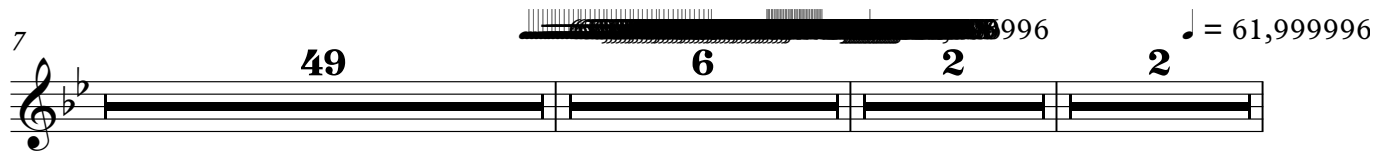

66

♩ = 61,999996    ♩ = 61,999996    ♩ = 61,999996    ♩ = 61,999996

6

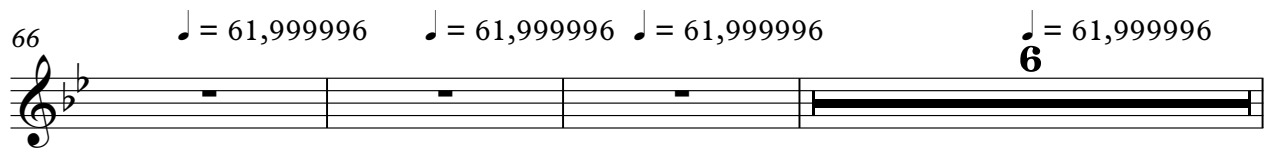

75

♩ = 61,999996

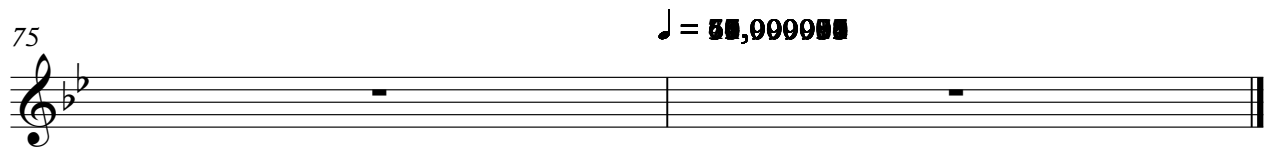

TRACKBUSTERS, INC. 1995 ALL RIGHTS RESERVED

main - Woman In Me(Needs The Man In You)

Pad 6 (Metallic)

♩ = 61,999996

5 25

35

19 5

62

♩ = 61,999996    ♩ = 61,999996    ♩ = 61,999996    ♩ = 61,999996    ♩ = 61,999996

2 2 6

75

♩ = 61,999996

TRACKBUSTERS, INC. 1995 ALL RIGHTS RESERVED

main - Woman In Me(Needs The Man In You)

Pad 6 (Metallic)

♩ = 61,999996

4 13

21

27

33

23 3

♩ = 61,999996

63

♩ = 61,999996    ♩ = 61,999996    ♩ = 61,999996    ♩ = 61,999996

70

75

♩ = 61,999996

TRACKBUSTERS, INC. 1995 ALL RIGHTS RESERVED

main - Woman In Me(Needs The Man In You)

Viola

♩ = 61,999996

18

24

30

43

49

56

68

72

TRACKBUSTERS, INC. 1995 ALL RIGHTS RESERVED

# main - Woman In Me(Needs The Man In You)

## Solo

♩ = 61,999996

TRACKBUSTERS, INC. 1995 ALL RIGHTS RESERVED

V.S.

