

Shania Twain - You`re still the one 2

♩ = 136,000153

6

11

Perc.

J. Gtr.

A. Bass

Perc. Organ

Syn. Voice

Solo

14

Perc.

J. Gtr.

Solo

17

Perc.

J. Gtr.

Perc. Organ

Solo

Solo

20 3

Perc.

J. Gtr.

Perc. Organ

Solo

23

Perc.

J. Gtr.

A. Bass

Perc. Organ

Solo

Solo

26

Perc. J. Gtr. A. Bass Perc. Organ Solo Solo

29

Perc. J. Gtr. A. Bass Perc. Organ Solo Solo

31

Perc.

J. Gtr.

A. Bass

Perc. Organ

Syn. Voice

Solo

Solo

34

Perc.

J. Gtr.

A. Bass

Perc. Organ

Syn. Voice

Solo

37

Perc.

J. Gtr.

E. Gtr.  
T  
A  
B

A. Bass

Perc. Organ

Syn. Voice

Solo

41

Perc.

J. Gtr.

E. Gtr.  
T  
A  
B

A. Bass

Perc. Organ

Syn. Voice

Solo

44

Perc. J. Gtr. E. Gtr. A. Bass Perc. Organ Syn. Voice Solo

47

Perc. J. Gtr. E. Gtr. A. Bass Perc. Organ Syn. Voice Solo

50

Perc.

J. Gtr.

E. Gtr.

A. Bass

Perc. Organ

Syn. Voice

Solo

Solo

54

Perc.

J. Gtr.

A. Bass

Perc. Organ

Syn. Voice

Solo

Solo

57

Perc.

J. Gtr.

A. Bass

Perc. Organ

Solo

Solo

60

63

66

Perc. J. Gtr. A. Bass Perc. Organ Solo Solo

68

Perc. J. Gtr. A. Bass Perc. Organ Syn. Voice Solo Solo

71

74

77

Perc.

J. Gtr.

E. Gtr.  
T  
A  
B

A. Bass

Perc. Organ

Syn. Voice

Solo

80

Perc.

J. Gtr.

E. Gtr.  
T  
A  
B

A. Bass

Perc. Organ

Syn. Voice

Solo

83

Perc.

J. Gtr.

E. Gtr.

A. Bass

Perc. Organ

Syn. Voice

Solo

86

90

100

Perc.

J. Gtr.

E. Gtr.  
TAB  
1 6 1

A. Bass

Perc. Organ

Syn. Voice

Solo

104

Perc.

J. Gtr.

E. Gtr.  
TAB  
1 6 1

A. Bass

Perc. Organ

Syn. Voice

Solo

107

Perc.

J. Gtr.

E. Gtr.

A. Bass

Perc. Organ

Syn. Voice

Solo

110

Perc.

J. Gtr.

E. Gtr.

A. Bass

Perc. Organ

Syn. Voice

Solo

Solo

114

Perc.

J. Gtr.

Perc. Organ

Solo

116

Perc. 

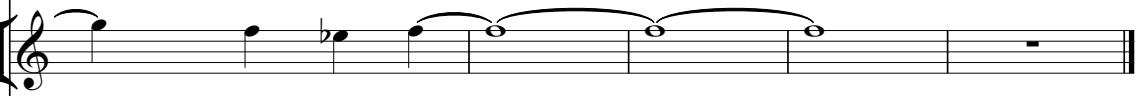
J. Gtr. 

Perc. Organ 

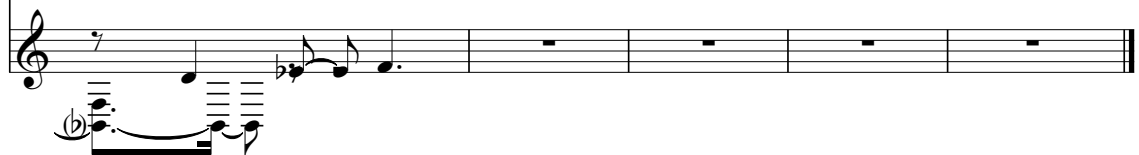
Solo 

Shania Twain - You're still the one 2

Percussion

♩ = 136,000153

6

11

16

21

26

31

36

41

46

Percussion

51

56

61

66

71

76

81

86

91

96

Percussion

101

106

111

114

♩ = 136,000153

2

8

14

20

26

32

38

44

48

53

58

64

70

76

82

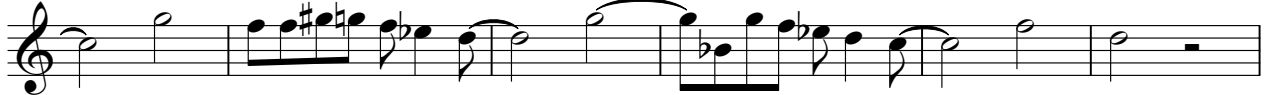

88

99

105

110

115

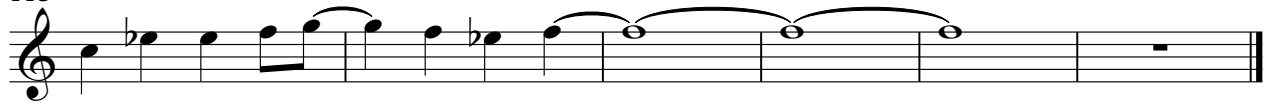

# Shania Twain - You're still the one 2

7-string Electric Guitar

♩ = 136,000153

**36**

43

52

**21**

80

89

98

106

**9**

Copyright © 1998 by Steel 'n' Lace Studios

# Shania Twain - You're still the one 2

Acoustic Bass

♩ = 136,000153

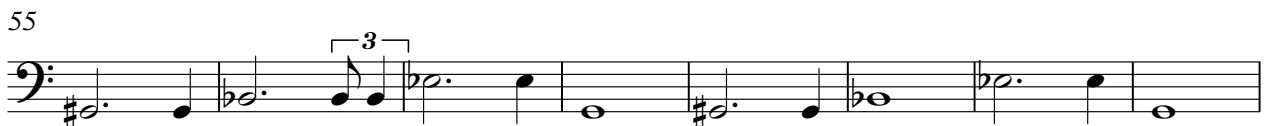

Copyright © 1998 by Steel 'n' Lace Studios

2

Acoustic Bass

93

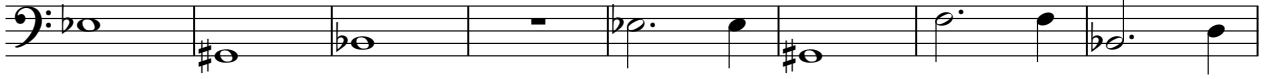

101

107

Percussive Organ

Shania Twain - You`re still the one 2

♩ = 136,000153

Percussive Organ

50

57

64

70

77

83

88

Percussive Organ

95

101

107

112

Shania Twain - You`re still the one 2

Synth Voice

♩ = 136,000153

4 5 21

33 3

42

49 7

63 5 4

76

83

90

96

104

Copyright © 1998 by Steel 'n' Lace Studios

V.S.

2

Synth Voice

108

8

Shania Twain - You're still the one 2

Solo

♩ = 136,000153

**16**

19

22

25

29

31

34

38

42

46

Copyright © 1998 by Steel 'n' Lace Studios

V.S.

86

90

94

98

102

106

110

Shania Twain - You're still the one 2

Solo

♩ = 136,000153

4 2

13

16 7 3

29 3 19

55

61

66

70 14

Copyright © 1998 by Steel 'n' Lace Studios

2

88

Solo

92

96

16

115

4