

Shania Twain - YOU'RE STILL THE ONE 3

♩ = 66,000069

Notensystem 9

Notensystem 10 (1)

Notensystem 10 (2)

Notensystem 10 (3)

Notensystem 10 (4)

lyrics

Notensystem 6

Notensystem 11

Notensystem 7

Notensystem 13

Notensystem 2

Notensystem 5

Notensystem 3

♩ = 66,000069

Notensystem 12

Notensystem 8

Notensystem 14

Shania Twain

5

Notensystem 10 (1)

Notensystem 10 (2)

Notensystem 10 (4)

lyrics

Notensystem 11

Notensystem 13

7

Notensystem 10 (1)

Notensystem 10 (2)

Notensystem 10 (4)

lyrics

Notensystem 11

Notensystem 13

Notensystem 12

9

Notensystem 10 (1)  
Notensystem 10 (2)  
Notensystem 10 (4)  
lyrics  
Notensystem 11  
Notensystem 13  
Notensystem 2  
Notensystem 12  
Notensystem 8

11

Notensystem 10 (1)  
Notensystem 10 (2)  
Notensystem 10 (4)  
lyrics  
Notensystem 11  
Notensystem 13  
Notensystem 2  
Notensystem 8

Notensystem 10 (1)

Notensystem 10 (2)

Notensystem 10 (3)

Notensystem 10 (5)

Notensystem 10 (6)

Notensystem 10 (8)

Notensystem 10 (4)

Notensystem 10 (7)

Notensystem 10 (9)

lyrics

Notensystem 6

Notensystem 11

Notensystem 7

Notensystem 13

Notensystem 2

Notensystem 5

Notensystem 3

Notensystem 14

17

Notensystem 10 (1)

Notensystem 10 (2)

Notensystem 10 (6)

Notensystem 10 (8)

Notensystem 10 (4)

Notensystem 10 (7)

Notensystem 10 (10)

Notensystem 10 (9)

lyrics

Notensystem 6

Notensystem 11

Notensystem 7

Notensystem 13

Notensystem 2

Notensystem 5

Notensystem 3

Notensystem 14

Notensystem 10 (1)

Notensystem 10 (2)

Notensystem 10 (3)

Notensystem 10 (6)

Notensystem 10 (4)

Notensystem 10 (9)

lyrics

Notensystem 6

Notensystem 11

Notensystem 7

Notensystem 13

Notensystem 2

Notensystem 5

Notensystem 3

Notensystem 14

- Notensystem 10 (1): Standard notation for the guitar, showing a sequence of notes.
- Notensystem 10 (2): Guitar tablature, represented by 'x' marks on a six-line staff.
- Notensystem 10 (5): Standard notation, mostly containing rests.
- Notensystem 10 (6): Standard notation, showing chords and notes.
- Notensystem 10 (11): Standard notation, mostly containing rests.
- Notensystem 10 (12): Standard notation, showing a few notes.
- Notensystem 10 (4): Standard notation, showing notes and rests.
- Notensystem 10 (9): Standard notation, showing a rhythmic pattern of notes.
- lyrics: A line of lyrics with corresponding musical notation for the voice part.
- Notensystem 6: Standard notation, showing chords and notes.
- Notensystem 11: Standard notation, showing complex chordal textures.
- Notensystem 7: Standard notation, showing notes and rests.
- Notensystem 13: Standard notation, showing chords and notes.
- Notensystem 2: Standard notation, showing notes and rests.
- Notensystem 5: Standard notation, showing notes and rests.
- Notensystem 3: Standard notation, showing notes and rests.
- Notensystem 8: Standard notation, showing notes and rests.
- Notensystem 14: Standard notation, showing notes and rests, including a triplet.

24

Notensystem 10 (1)  
Notensystem 10 (2)  
Notensystem 10 (6)  
lyrics  
Notensystem 11  
Notensystem 13  
Notensystem 2  
Notensystem 8

26

Notensystem 10 (1)  
Notensystem 10 (2)  
Notensystem 10 (6)  
lyrics  
Notensystem 11  
Notensystem 13  
Notensystem 2  
Notensystem 12  
Notensystem 8

- lyrics**: A line of lyrics corresponding to the music.

Notensystem 10 (1)

Notensystem 10 (2)

Notensystem 10 (3)

Notensystem 10 (5)

Notensystem 10 (6)

Notensystem 10 (8)

Notensystem 10 (4)

Notensystem 10 (7)

Notensystem 10 (9)

lyrics

Notensystem 6

Notensystem 11

Notensystem 7

Notensystem 13

Notensystem 2

Notensystem 5

Notensystem 3

Notensystem 8

Notensystem 14

34

- Notensystem 10 (1): A single melodic line with quarter notes.
- Notensystem 10 (2): A rhythmic pattern of eighth notes, represented by 'x' marks on a staff.
- Notensystem 10 (6): A single melodic line with quarter notes.
- Notensystem 10 (4): A single melodic line with quarter notes.
- Notensystem 10 (9): A single melodic line with eighth notes.
- lyrics: A line of lyrics with a treble clef and a key signature of one flat.
- Notensystem 11: A complex melodic line with many beamed notes and slurs.
- Notensystem 7: A single melodic line with quarter notes.
- Notensystem 13: A single melodic line with quarter notes and some accidentals.
- Notensystem 2: A single melodic line with quarter notes.
- Notensystem 5: A single melodic line with quarter notes.
- Notensystem 3: A single melodic line with quarter notes.
- Notensystem 14: A single melodic line with quarter notes and a triplet of eighth notes.

Notensystem 10 (1)

Notensystem 10 (2)

Notensystem 10 (3)

Notensystem 10 (6)

Notensystem 10 (8)

Notensystem 10 (4)

Notensystem 10 (7)

Notensystem 10 (10)

Notensystem 10 (9)

lyrics

Notensystem 6

Notensystem 11

Notensystem 7

Notensystem 13

Notensystem 2

Notensystem 5

Notensystem 3

Notensystem 14

38

Notensystem 10 (1)

Notensystem 10 (2)

Notensystem 10 (6)

Notensystem 10 (4)

Notensystem 10 (9)

lyrics

Notensystem 6

Notensystem 11

Notensystem 7

Notensystem 13

Notensystem 2

Notensystem 5

Notensystem 3

Notensystem 14

40

Notensystem 9

Notensystem 10 (1)

Notensystem 10 (2)

Notensystem 10 (5)

Notensystem 10 (6)

Notensystem 10 (11)

Notensystem 10 (12)

Notensystem 10 (9)

lyrics

Notensystem 6

Notensystem 11

Notensystem 7

Notensystem 13

Notensystem 2

Notensystem 5

Notensystem 3

Notensystem 14

43

Notensystem 9

Notensystem 10 (1)

Notensystem 10 (2)

Notensystem 10 (6)

Notensystem 10 (12)

Notensystem 10 (13)

Notensystem 10 (14)

lyrics

Notensystem 11

Notensystem 7

Notensystem 13

Notensystem 2

Notensystem 5

Notensystem 14

45

Notensystem 9

Notensystem 10 (1)

Notensystem 10 (2)

Notensystem 10 (3)

Notensystem 10 (6)

Notensystem 10 (4)

Notensystem 10 (9)

lyrics

Notensystem 11

Notensystem 7

Notensystem 13

Notensystem 2

Notensystem 5

Notensystem 3

Notensystem 14

47

Notensystem 10 (1)

Notensystem 10 (2)

Notensystem 10 (6)

Notensystem 10 (8)

Notensystem 10 (4)

Notensystem 10 (7)

Notensystem 10 (10)

Notensystem 10 (9)

lyrics

Notensystem 6

Notensystem 11

Notensystem 7

Notensystem 13

Notensystem 2

Notensystem 5

Notensystem 3

Notensystem 14

- Notensystem 10 (1): Melodic line with quarter notes.
- Notensystem 10 (2): Rhythmic pattern of eighth notes, indicated by 'x' marks.
- Notensystem 10 (3): Empty staff.
- Notensystem 10 (6): Bass line with a half note and a quarter note.
- Notensystem 10 (4): Bass line with a half note and a quarter note.
- Notensystem 10 (9): Rhythmic pattern of eighth notes.
- lyrics: Lyrics line with musical notation.
- Notensystem 6: Melodic line with a half note and a quarter note.
- Notensystem 11: Melodic line with a half note and a quarter note.
- Notensystem 7: Melodic line with a half note and a quarter note.
- Notensystem 13: Bass line with a half note and a quarter note.
- Notensystem 2: Bass line with a half note and a quarter note.
- Notensystem 5: Melodic line with a half note and a quarter note.
- Notensystem 3: Melodic line with a half note and a quarter note.
- Notensystem 14: Melodic line with a half note and a quarter note.

Notensystem 9

Notensystem 10 (1)

Notensystem 10 (2)

Notensystem 10 (3)

Notensystem 10 (5)

Notensystem 10 (6)

Notensystem 10 (8)

Notensystem 10 (11)

Notensystem 10 (12)

Notensystem 10 (4)

Notensystem 10 (7)

Notensystem 10 (10)

Notensystem 10 (13)

Notensystem 10 (14)

Notensystem 10 (9)

lyrics

Notensystem 6

Notensystem 11

Notensystem 7

Notensystem 13

Notensystem 2

Notensystem 5

Notensystem 3

Notensystem 12

Notensystem 8

Notensystem 14

♩ = 66,000069

**39**

43

**10**

Shania Twain

Notensystem 10 (1) Shania Twain - YOU'RE STILL THE ONE 3

♩ = 66,000069

8

15

21

28

34

40

46

50

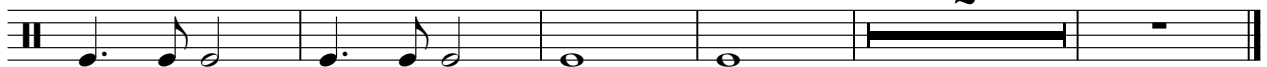

2

Shania Twain

Notensystem 10 (2) Shania Twain - YOU'RE STILL THE ONE 3

♩ = 66,000069

5

8

11

14

17

19

21

24

27

Shania Twain

V.S.

2

# Notensystem 10 (2)

30

33

35

37

39

42

45

47

49

51

53

Notensystem 10 (3) Shania Twain - YOU'RE STILL THE ONE 3

♩ = 66,000069

11 3

20

13 3 7

45

3 6

Shania Twain

Notensystem 10 (5) Shania Twain - YOU'RE STILL THE ONE 3

♩ = 66,000069

13 7 9

32

7

41

11 3

Shania Twain

Notensystem 10 (6) Shania Twain - YOU'RE STILL THE ONE 3

♩ = 66,000069

**13**

18

24

30

36

41

46

50

**3**

Shania Twain

Notensystem 10 (8) Shania Twain - YOU'RE STILL THE ONE 3

♩ = 66,000069

**13** **3**

19

**13** **3**

37

**11** **7**

Shania Twain

# Shania Twain - YOU`RE STILL THE ONE 3

Notensystem 10 (11)

♩ = 66,000069

**21** **17**

40

**11** **3**

Shania Twain

Shania Twain - YOU`RE STILL THE ONE 3

Notensystem 10 (12)

♩ = 66,000069

21 17

41

3 7

52

3

Shania Twain

Notensystem 10 (4) Shania Twain - YOU'RE STILL THE ONE 3

♩ = 66,000069

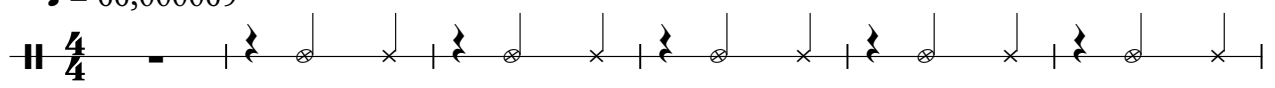

7

13

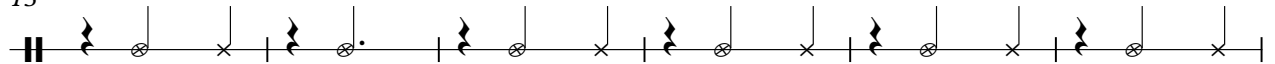

19

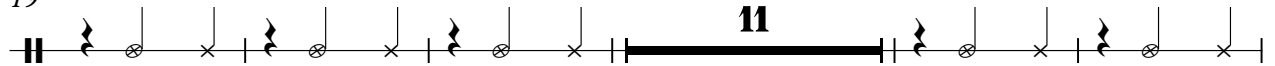

35

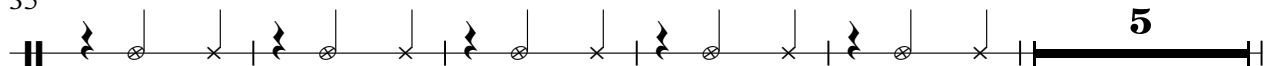

45

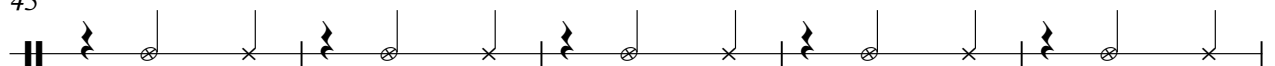

50

Shania Twain

Notensystem 10 (7) Shania Twain - YOU'RE STILL THE ONE 3

♩ = 66,000069

**13** **3** **13**

32

**3**

37

**11** **7**

Shania Twain

# Shania Twain - YOU'RE STILL THE ONE 3

Notensystem 10 (10)

♩ = 66,000069

17 17

37

11 7

Shania Twain

Shania Twain - YOU`RE STILL THE ONE 3

Notensystem 10 (13)

♩ = 66,000069

**43** **11**

4/4

Shania Twain

Notensystem 10 (9) Shania Twain - YOU'RE STILL THE ONE 3

♩ = 66,000069

14

17

20

10

33

36

39

4

46

49

51

3

Shania Twain

# Shania Twain - YOU`RE STILL THE ONE 3

lyrics

♩ = 66,000069

2

6

9

12

15

18

21

25

28

31

Shania Twain

V.S.

2

lyrics

34

37

40

46

49

53

# Shania Twain - YOU`RE STILL THE ONE 3

Notensystem 11

Shania Twain

V.S.

♩ = 66,000069

**13**

17

21

**9**

34

38

42

45

49

**3**

Shania Twain

# Shania Twain - YOU'RE STILL THE ONE 3

Notensystem 13

♩ = 66,000069

4

9

15

20

26

32

37

43

48

51

3

Shania Twain

♩ = 66,000069  
8

13

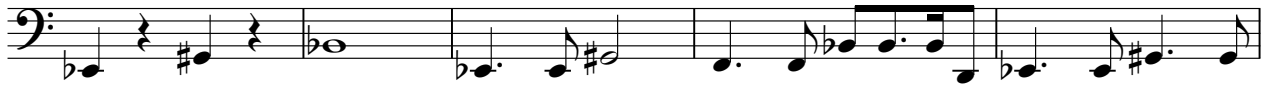

18

23

29

35

39

44

48

51

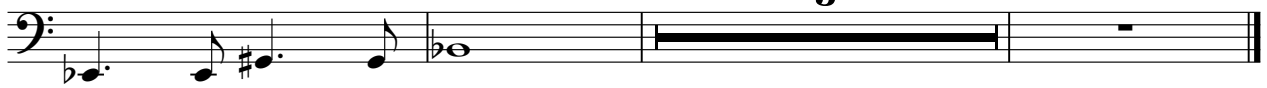

♩ = 66,000069

13

17

21

9

33

37

2

43

47

51

3

Shania Twain

♩ = 66,000069

14

19

10

34

10

40

4

49

3

Shania Twain

♩ = 66,000069

7 15

26 27

Shania Twain

♩ = 66,000069

2 5

10

9

23

24

26

27

30

31

Shania Twain

♩ = 66,000069

13

17

21

34

38

44

48

51

Shania Twain