

2

3

WinJammer Demo

WinJammer Demo

WinJammer Demo

WinJammer Demo

4

WinJammer Demo

WinJammer Demo

WinJammer Demo

WinJammer Demo

5

WinJammer Demo

WinJammer Demo

WinJammer Demo

WinJammer Demo

6

WinJammer Demo

WinJammer Demo

WinJammer Demo

WinJammer Demo

7

WinJammer Demo

WinJammer Demo

WinJammer Demo

WinJammer Demo

WinJammer Demo

8

WinJammer Demo

WinJammer Demo

WinJammer Demo

WinJammer Demo

WinJammer Demo

9

WinJammer Demo

WinJammer Demo

WinJammer Demo

WinJammer Demo

10

WinJammer Demo

WinJammer Demo

WinJammer Demo

WinJammer Demo

11

WinJammer Demo

WinJammer Demo

WinJammer Demo

WinJammer Demo

12

WinJammer Demo

WinJammer Demo

WinJammer Demo

WinJammer Demo

This block contains the musical notation for measure 12. It consists of four staves. The top staff is a guitar tablature line with a treble clef and a key signature of one sharp (F#). It shows four measures with 'x' marks above the staff, indicating muted notes. The second staff is a piano accompaniment line with a treble clef and a key signature of one sharp, showing a rhythmic pattern of eighth notes. The third staff is a guitar tablature line with a treble clef and a key signature of one sharp, with the letters 'T', 'A', and 'B' stacked vertically on the left side and a question mark below the staff. The bottom staff is a piano accompaniment line with a bass clef and a key signature of one sharp, showing a rhythmic pattern of eighth notes.

13

WinJammer Demo

WinJammer Demo

WinJammer Demo

WinJammer Demo

This block contains the musical notation for measure 13. It consists of four staves. The top staff is a guitar tablature line with a treble clef and a key signature of one sharp (F#). It shows four measures with 'x' marks above the staff, indicating muted notes. The second staff is a piano accompaniment line with a treble clef and a key signature of one sharp, showing a rhythmic pattern of eighth notes. The third staff is a guitar tablature line with a treble clef and a key signature of one sharp, with the letters 'T', 'A', and 'B' stacked vertically on the left side and a question mark below the staff. The bottom staff is a piano accompaniment line with a bass clef and a key signature of one sharp, showing a rhythmic pattern of eighth notes.

14

WinJammer Demo

WinJammer Demo

WinJammer Demo

WinJammer Demo

This block contains the musical notation for measure 14. It consists of four staves. The top staff is a guitar tablature line with a treble clef and a key signature of one sharp (F#). It shows four measures with 'x' marks above the staff, indicating muted notes. The second staff is a piano accompaniment line with a treble clef and a key signature of one sharp, showing a rhythmic pattern of eighth notes. The third staff is a guitar tablature line with a treble clef and a key signature of one sharp, with the letters 'T', 'A', and 'B' stacked vertically on the left side and a question mark below the staff. The bottom staff is a piano accompaniment line with a bass clef and a key signature of one sharp, showing a rhythmic pattern of eighth notes.

15

WinJammer Demo

WinJammer Demo

WinJammer Demo

WinJammer Demo

16

WinJammer Demo

WinJammer Demo

WinJammer Demo

WinJammer Demo

17

WinJammer Demo

WinJammer Demo

WinJammer Demo

WinJammer Demo

18

WinJammer Demo

WinJammer Demo

WinJammer Demo

WinJammer Demo

19

WinJammer Demo

WinJammer Demo

WinJammer Demo

WinJammer Demo

WinJammer Demo

20

WinJammer Demo

WinJammer Demo

WinJammer Demo

WinJammer Demo

WinJammer Demo

22

WinJammer Demo

WinJammer Demo

WinJammer Demo

WinJammer Demo

24

WinJammer Demo

WinJammer Demo

WinJammer Demo

WinJammer Demo

26

WinJammer Demo

WinJammer Demo

WinJammer Demo

WinJammer Demo

28

WinJammer Demo

WinJammer Demo

WinJammer Demo

WinJammer Demo

30

WinJammer Demo

WinJammer Demo

WinJammer Demo

WinJammer Demo

31

WinJammer Demo

WinJammer Demo

WinJammer Demo

WinJammer Demo

32

WinJammer Demo

WinJammer Demo

WinJammer Demo

WinJammer Demo

33

WinJammer Demo

WinJammer Demo

WinJammer Demo

WinJammer Demo

34

WinJammer Demo

WinJammer Demo

WinJammer Demo

WinJammer Demo

40

WinJammer Demo

WinJammer Demo

WinJammer Demo

WinJammer Demo

42

WinJammer Demo

WinJammer Demo

WinJammer Demo

WinJammer Demo

44

WinJammer Demo

WinJammer Demo

WinJammer Demo

WinJammer Demo

♩ = 115,000031

7

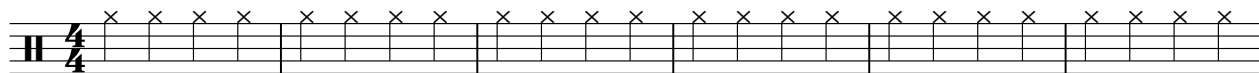

7

13

19

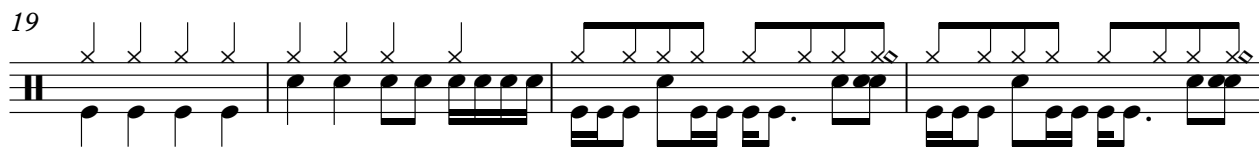

23

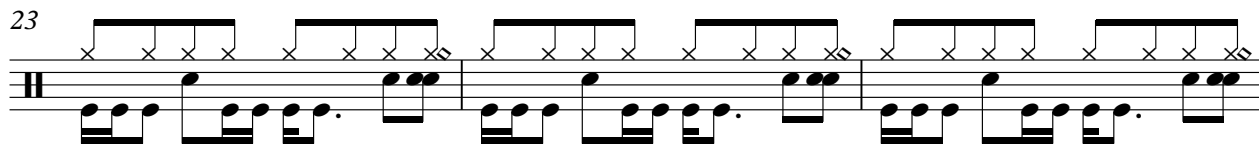

26

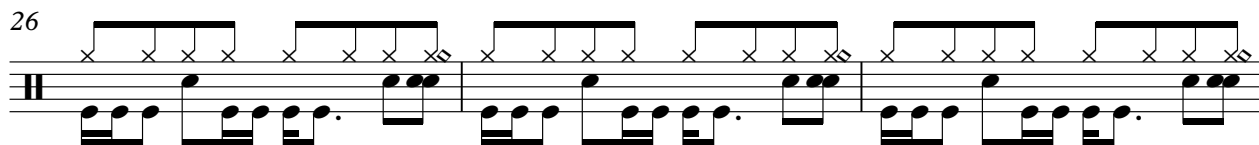

29

35

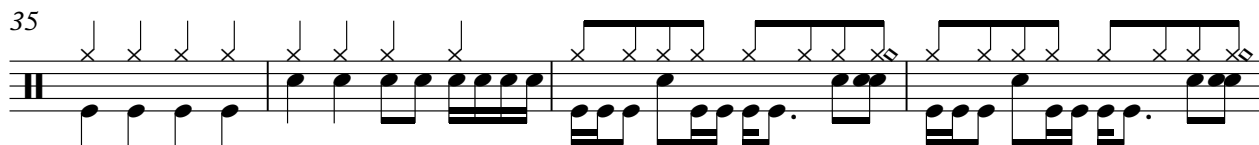

39

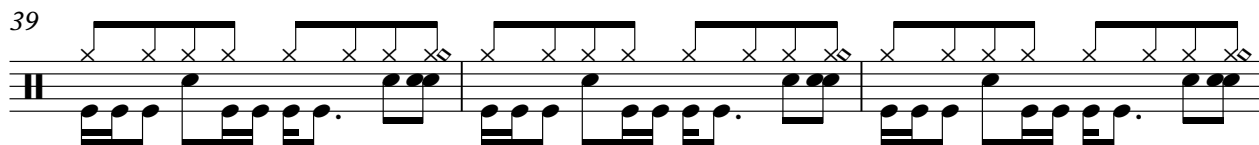

42

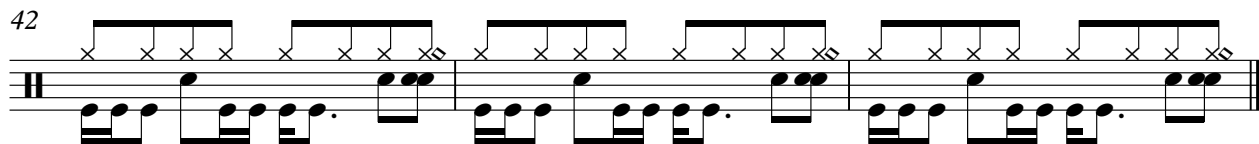

♩ = 115,000031

V.S.

21

24

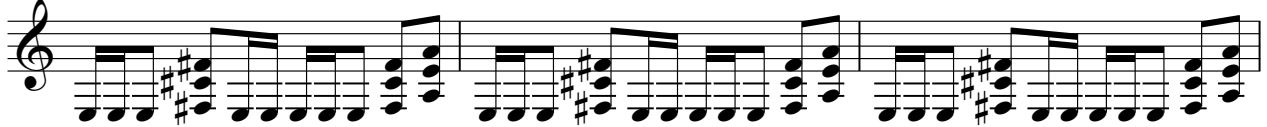

27

29

31

33

35

37

40

43

Smashing Pumpkins - An Ode To No One

WinJammer Demo

♩ = 115,000031

E
B
T
A
G
D
A
B
E
A

? ? ? ? ? ? ? ? ?

10

T
A
B

? ? ? ? ? ? ? ? ?

19

T
A
B

? ? 0 0 0 2 0 0 0 0 0 0 2 0 0 0 2 4 4 0 4 2 4 2 0 0 0 2 0 0 0 0 0 0 2

23

T
A
B

0 0 0 2 0 0 0 0 0 0 2 4 4 0 4 2 4 2 0 0 0 2 0 0 0 0 0 0 2

26

T
A
B

0 0 0 2 0 0 0 0 0 0 2 4 4 0 4 2 4 2 0 0 0 2 0 0 0 0 0 0 2 ?

30

T
A
B

? ? ? ? ? ? ? ? ? 0 0 0 2 0 0 0 0 0 0 2

38

T
A
B

0 0 0 2 0 0 0 0 0 0 2 4 4 0 4 2 4 2 0 0 0 2 0 0 0 0 0 0 2

41

T
A
B

0 0 0 2 0 0 0 0 0 0 2 4 4 0 4 2 4 2 0

43

T
A
B

0 0 0 2 0 0 0 0 0 0 2 4 4 0 4 2 4 2 0

♩ = 115,000031

3

5

7

9

11

13

15

17

19

V.S.

22

25

28

31

33

35

38

41

43

