

Shaun Cassidy - Da Doo Ron Ron

♩ = 120,000500

MELODY

TENOR SAX

DRUMS

VIBRAPHONE

BASS

CHOIR AAHS

SYNTH BASS

♩ = 120,000500

SYN STRING

A.PIANO

Detailed description of the musical score: The score is for the song 'Da Doo Ron Ron' by Shaun Cassidy. It is in 4/4 time and has a tempo of 120 beats per minute. The instruments and their parts are: MELODY (mostly rests), TENOR SAX (mostly rests with some low notes), DRUMS (complex rhythmic pattern with sixteenth notes and triplets), VIBRAPHONE (mostly rests), BASS (simple line with eighth notes), CHOIR AAHS (mostly rests), SYNTH BASS (steady eighth-note pattern), SYN STRING (sustained chords), and A.PIANO (complex melodic line with triplets and sixteenth notes).

5

MELODY

TENOR SAX

DRUMS

BASS

SYNTH BASS

SYN STRING

A.PIANO

7

MELODY

TENOR SAX

DRUMS

BASS

CHOIR AAHS

SYNTH BASS

SYN STRING

A.PIANO

MELODY

TENOR SAX

DRUMS

BASS

CHOIR AAHS

SYNTH BASS

SYN STRING

A.PIANO

11

13

MELODY

TENOR SAX

DRUMS

VIBRAPHONE

BASS

SYNTH BASS

SYN STRING

A.PIANO

15

MELODY

TENOR SAX

DRUMS

BASS

SYNTH BASS

SYN STRING

A.PIANO

17

MELODY

TENOR SAX

DRUMS

BASS

SYNTH BASS

SYN STRING

A.PIANO

19

MELODY

TENOR SAX

DRUMS

BASS

SYNTH BASS

SYN STRING

A.PIANO

21

MELODY

TENOR SAX

DRUMS

VIBRAPHONE

BASS

SYNTH BASS

SYN STRING

A.PIANO

23

MELODY

TENOR SAX

DRUMS

BASS

SYNTH BASS

SYN STRING

A.PIANO

25

MELODY

TENOR SAX

DRUMS

BASS

CHOIR AAHS

SYNTH BASS

SYN STRING

A.PIANO

27

MELODY

TENOR SAX

DRUMS

VIBRAPHONE

BASS

SYNTH BASS

SYN STRING

A.PIANO

Detailed description of the musical score for measures 27-28:

29

MELODY

TENOR SAX

DRUMS

BASS

CHOIR AAHS

SYNTH BASS

SYN STRING

A.PIANO

31

MELODY

TENOR SAX

DRUMS

VIBRAPHONE

BASS

SYNTH BASS

SYN STRING

A.PIANO

33

MELODY

TENOR SAX

DRUMS

BASS

SYNTH BASS

SYN STRING

A.PIANO

35

MELODY

TENOR SAX

DRUMS

BASS

SYNTH BASS

SYN STRING

A.PIANO

37

MELODY

TENOR SAX

DRUMS

BASS

SYNTH BASS

SYN STRING

A.PIANO

39

MELODY

TENOR SAX

DRUMS

VIBRAPHONE

BASS

SYNTH BASS

SYN STRING

A.PIANO

41

MELODY

TENOR SAX

DRUMS

BASS

SYNTH BASS

SYN STRING

A.PIANO

43

TENOR SAX

DRUMS

BASS

SYNTH BASS

SYN STRING

A.PIANO

45

TENOR SAX

DRUMS

BASS

SYNTH BASS

SYN STRING

A.PIANO

47

TENOR SAX

DRUMS

BASS

SYNTH BASS

SYN STRING

A.PIANO

49

MELODY

TENOR SAX

DRUMS

BASS

SYNTH BASS

SYN STRING

A.PIANO

51

MELODY

TENOR SAX

DRUMS

BASS

CHOIR AAHS

SYNTH BASS

SYN STRING

A.PIANO

53

MELODY

TENOR SAX

DRUMS

VIBRAPHONE

BASS

SYNTH BASS

SYN STRING

A.PIANO

55

MELODY

TENOR SAX

DRUMS

BASS

CHOIR AAHS

SYNTH BASS

SYN STRING

A.PIANO

57

MELODY

TENOR SAX

DRUMS

VIBRAPHONE

BASS

SYNTH BASS

SYN STRING

A.PIANO

59

MELODY

TENOR SAX

DRUMS

BASS

SYNTH BASS

SYN STRING

A.PIANO

61

MELODY

TENOR SAX

DRUMS

BASS

SYNTH BASS

SYN STRING

A.PIANO

63

MELODY

TENOR SAX

DRUMS

BASS

SYNTH BASS

SYN STRING

A.PIANO

65

MELODY

TENOR SAX

DRUMS

VIBRAPHONE

BASS

SYNTH BASS

SYN STRING

A.PIANO

67

MELODY

TENOR SAX

DRUMS

BASS

SYNTH BASS

SYN STRING

A.PIANO

69

MELODY

TENOR SAX

DRUMS

VIBRAPHONE

BASS

SYNTH BASS

SYN STRING

A.PIANO

71

MELODY

TENOR SAX

DRUMS

VIBRAPHONE

BASS

SYNTH BASS

SYN STRING

A.PIANO

Detailed description of the musical score: The score is for page 23, starting at measure 71. It features eight staves. The MELODY staff (treble clef, one flat) has a melodic line with eighth and sixteenth notes. The TENOR SAX staff (treble clef, one flat) has a similar melodic line with some rests. The DRUMS staff uses a standard drum notation with 'x' marks for hits and includes triplet markings. The VIBRAPHONE staff (treble clef, one flat) has a rhythmic accompaniment of eighth notes. The BASS staff (treble clef, one flat) has a bass line with eighth notes and a triplet at the end. The SYNTH BASS staff (bass clef, one flat) has a sixteenth-note run with triplet markings. The SYN STRING staff (treble clef, one flat) has a sustained chord. The A.PIANO staff (treble clef, one flat) has a sixteenth-note accompaniment with triplet markings.

73

MELODY

TENOR SAX

DRUMS

VIBRAPHONE

BASS

SYNTH BASS

SYN STRING

A.PIANO

75

MELODY

TENOR SAX

DRUMS

VIBRAPHONE

BASS

SYNTH BASS

SYN STRING

A.PIANO

77

MELODY

TENOR SAX

DRUMS

VIBRAPHONE

BASS

SYNTH BASS

SYN STRING

A.PIANO

Detailed description of the musical score for page 26, measures 77-78. The score is written for eight instruments: MELODY, TENOR SAX, DRUMS, VIBRAPHONE, BASS, SYNTH BASS, SYN STRING, and A.PIANO. The MELODY part (top staff) begins at measure 77 with a treble clef and a key signature of one flat. It features a sequence of eighth and quarter notes, including a triplet of eighth notes. The TENOR SAX part (second staff) has a low register accompaniment with a treble clef and a key signature of one flat, featuring a long note in measure 78. The DRUMS part (third staff) uses a drum set notation with 'x' marks for snare and 'o' for cymbal, with a bass drum line below. It includes sixteenth-note patterns and triplets. The VIBRAPHONE part (fourth staff) has a treble clef and a key signature of one flat, playing a steady eighth-note accompaniment. The BASS part (fifth staff) has a treble clef and a key signature of one flat, playing a simple eighth-note line. The SYNTH BASS part (sixth staff) has a bass clef and a key signature of one flat, playing a sixteenth-note accompaniment with sextuplets. The SYN STRING part (seventh staff) has a treble clef and a key signature of one flat, playing sustained chords. The A.PIANO part (eighth staff) has a treble clef and a key signature of one flat, playing a sixteenth-note accompaniment with sextuplets.

79

MELODY

TENOR SAX

DRUMS

VIBRAPHONE

BASS

SYNTH BASS

SYN STRING

A.PIANO

81

MELODY

TENOR SAX

DRUMS

VIBRAPHONE

BASS

SYNTH BASS

SYN STRING

A.PIANO

83

MELODY

TENOR SAX

DRUMS

VIBRAPHONE

BASS

SYNTH BASS

SYN STRING

A.PIANO

Detailed description of the musical score: The score is for page 29, starting at measure 83. It consists of eight staves. The MELODY staff (treble clef) has a key signature of one flat and a time signature of 4/4. It contains eighth notes in measure 83 and a half note in measure 84. The TENOR SAX staff (treble clef) has a key signature of one flat and a time signature of 4/4. It has a whole rest in measure 83 and a half note in measure 84. The DRUMS staff (percussion clef) shows a complex rhythmic pattern with sixteenth notes and rests. The VIBRAPHONE staff (treble clef) has a key signature of one flat and a time signature of 4/4. It contains eighth notes in measure 83 and a half note in measure 84. The BASS staff (treble clef) has a key signature of one flat and a time signature of 4/4. It contains eighth notes in measure 83 and a half note in measure 84. The SYNTH BASS staff (bass clef) has a key signature of one flat and a time signature of 4/4. It contains eighth notes in measure 83 and a half note in measure 84. The SYN STRING staff (treble clef) has a key signature of one flat and a time signature of 4/4. It contains a sustained chord in measure 83 and a half note in measure 84. The A.PIANO staff (treble clef) has a key signature of one flat and a time signature of 4/4. It contains eighth notes in measure 83 and a half note in measure 84.

85

MELODY

TENOR SAX

DRUMS

VIBRAPHONE

BASS

SYNTH BASS

SYN STRING

A.PIANO

87

MELODY

TENOR SAX

DRUMS

VIBRAPHONE

BASS

SYNTH BASS

SYN STRING

A.PIANO

89

MELODY

TENOR SAX

DRUMS

VIBRAPHONE

BASS

SYNTH BASS

SYN STRING

A.PIANO

91

MELODY

TENOR SAX

DRUMS

VIBRAPHONE

BASS

SYNTH BASS

SYN STRING

A.PIANO

93

TENOR SAX

DRUMS

BASS

SYNTH BASS

SYN STRING

A.PIANO

Shaun Cassidy - Da Doo Ron Ron

MELODY

♩ = 120,000500

4

9

13

18

22

27

31

35

39

7

50

54

58

63

67

71

74

77

80

83

MELODY

87

90

3

Shaun Cassidy - Da Doo Ron Ron

TENOR SAX

♩ = 120,000500

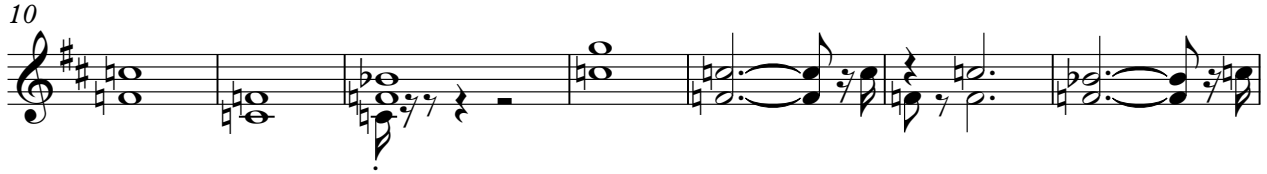

V.S.

58

63

68

73

79

83

87

91

DRUMS

Shaun Cassidy - Da Doo Ron Ron

♩ = 120,000600

5

8

11

14

17

20

23

26

29

V.S.

DRUMS

DRUMS

3

62

6

65

6 3 6

68

6 3 6 6

71

6 3 6 6

74

6 3 6 3

77

6 3 6 6

80

6 3 6 6 3

83

6 3 6 3 6 3

86

6 6 6 6 3 3

89

6 6 6 6 6 3

V.S.

4

92

DRUMS

VIBRAPHONE

Shaun Cassidy - Da Doo Ron Ron

♩ = 120,000600

7

11 2 6

21 4

27 2

31 6

39 12

53 2

57 3 6

65 2

VIBRAPHONE

69

72

75

78

81

84

87

90

92

Shaun Cassidy - Da Doo Ron Ron

BASS

♩ = 120,000600

6
3

11

16

21

26

31

36

41

45

3

3

V.S.

BASS

CHOIR AAHS

Shaun Cassidy - Da Doo Ron Ron

♩ = 120,000500

5 2

13

12 2

31

20 2

55

39

SYNTH BASS

Shaun Cassidy - Da Doo Ron Ron

♩ = 120,000600

5

8

11

14

17

20

23

26

29

V.S.

32

35

38

41

44

47

50

53

56

59

SYNTH BASS

62

65

68

71

74

77

80

83

86

89

V.S.

SYN STRING

Shaun Cassidy - Da Doo Ron Ron

♩ = 120,000500

10

19

28

37

46

55

63

72

81

V.S.

2

SYN STRING

89

Shaun Cassidy - Da Doo Ron Ron

A.PIANO

♩ = 120,000600

5

8

11

14

17

20

23

26

29

V.S.

2 A.PIANO

32

34

36

38

41

44

47

49

51

53

A.PIANO

