

Sheena Easton - Wind Beneath My Wings 1

♩ = 68,000229

FLUTE

E.PIANO 1

4

STEEL GTR

E.PIANO 1

STRINGS

6

FLUTE

E.PIANO 1

STRINGS

8

FLUTE

STEEL GTR

E.PIANO 1

10

FLUTE

STEEL GTR

E.PIANO 1

17

FLUTE

STEEL GTR

E.PIANO 1

STRINGS

19

FLUTE

STEEL GTR

E.PIANO 1

STRINGS

21

FLUTE

E.PIANO 1

STRINGS

23

FLUTE

STEEL GTR

E.PIANO 1

STRINGS

25

FLUTE

STEEL GTR

E.PIANO 1

STRINGS

27

FLUTE

STEEL GTR

E.PIANO 1

STRINGS

29

FLUTE

STEEL GTR

E.PIANO 1

STRINGS

30

DRUMS

STEEL GTR

E.PIANO 1

STRINGS

31

FLUTE

DRUMS

FINGERDBAS

E.PIANO 1

STRINGS

33

FLUTE

DRUMS

STEEL GTR

FINGERDBAS

E.PIANO 1

STRINGS

35

37

FLUTE

DRUMS

STEEL GTR

FINGERDBAS

E.PIANO 1

STRINGS

38

FLUTE

DRUMS

FINGERDBAS

E.PIANO 1

STRINGS

39

41

FLUTE

DRUMS

STEEL GTR

FINGERDBAS

E.PIANO 1

STRINGS

42

FLUTE

DRUMS

STEEL GTR

FINGERDBAS

E.PIANO 1

STRINGS

43

FLUTE

DRUMS

STEEL GTR

FINGERDBAS

E.PIANO 1

STRINGS

44

FLUTE

DRUMS

STEEL GTR

FINGERDBAS

E.PIANO 1

STRINGS

46

FLUTE

DRUMS

FINGERDBAS

E.PIANO 1

STRINGS

48

FLUTE

DRUMS

STEEL GTR

FINGERDBAS

E.PIANO 1

STRINGS

50

FLUTE

DRUMS

STEEL GTR

FINGERDBAS

E.PIANO 1

STRINGS

51

FLUTE

DRUMS

STEEL GTR

FINGERDBAS

E.PIANO 1

STRINGS

52

FLUTE

DRUMS

STEEL GTR

FINGERDBAS

E.PIANO 1

STRINGS

53

FLUTE

DRUMS

STEEL GTR

FINGERDBAS

E.PIANO 1

STRINGS

54

Musical score for multiple instruments:

- FLUTE**: Treble clef, starting with a dotted quarter note, followed by a half note, and then quarter notes with rests.
- DRUMS**: Drum notation with 'x' marks for cymbals and vertical lines for other drums.
- STEEL GTR**: Treble clef, mostly silent with a few notes.
- FINGERDBAS**: Bass clef, starting with a dotted quarter note, followed by eighth notes and quarter notes.
- E.PIANO 1**: Treble and Bass clefs, playing chords and single notes.
- STRINGS**: Bass clef, playing chords and single notes.

55

FLUTE

DRUMS

STEEL GTR

FINGERDBAS

E.PIANO 1

STRINGS

57

58

FLUTE

DRUMS

STEEL GTR

FINGERDBAS

E.PIANO 1

STRINGS

59

60

FLUTE

DRUMS

STEEL GTR

FINGERDBAS

E.PIANO 1

STRINGS

61

Musical score for multiple instruments:

- FLUTE**: Treble clef, starting with a quarter rest, followed by eighth notes and a dotted quarter note.
- DRUMS**: Drum notation with 'x' marks for cymbals and stems for bass and snare.
- STEEL GTR**: Treble clef, starting with a whole rest, followed by eighth notes and a dotted quarter note.
- FINGERDBAS**: Bass clef, starting with a quarter note, followed by eighth notes and a dotted quarter note.
- E.PIANO 1**: Treble and Bass clefs, featuring chords and melodic lines.
- STRINGS**: Bass clef, featuring sustained chords and melodic lines.

62

FLUTE

DRUMS

STEEL GTR

FINGERDBAS

E.PIANO 1

STRINGS

3

3

3

63

FLUTE

DRUMS

STEEL GTR

FINGERDBAS

E.PIANO 1

STRINGS

65

FLUTE

DRUMS

STEEL GTR

FINGERDBAS

E.PIANO 1

STRINGS

67

FLUTE

DRUMS

STEEL GTR

FINGERDBAS

E.PIANO 1

STRINGS

68

FLUTE

DRUMS

STEEL GTR

FINGERDBAS

E.PIANO 1

STRINGS

3

69

FLUTE

DRUMS

STEEL GTR

FINGERDBAS

E.PIANO 1

STRINGS

71

FLUTE

DRUMS

STEEL GTR

FINGERDBAS

E.PIANO 1

STRINGS

72

FLUTE

DRUMS

STEEL GTR

FINGERDBAS

E.PIANO 1

STRINGS

74

FLUTE

DRUMS

STEEL GTR

FINGERDBAS

E.PIANO 1

STRINGS

FLUTE

Sheena Easton - Wind Beneath My Wings 1

♩ = 68,000229

4

8

12

16

20

24

27

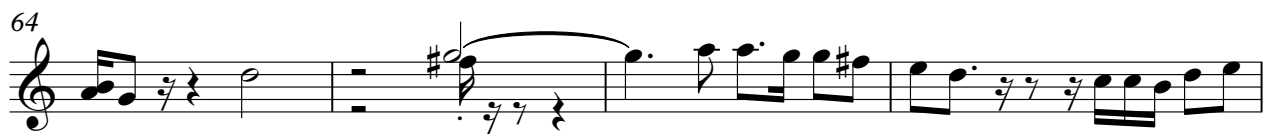
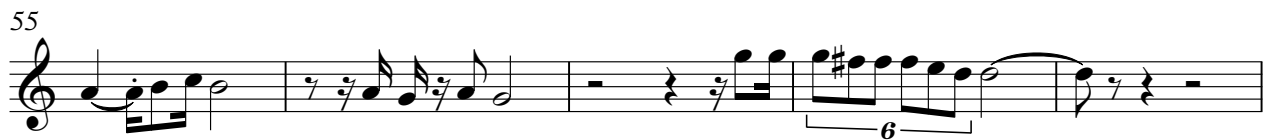
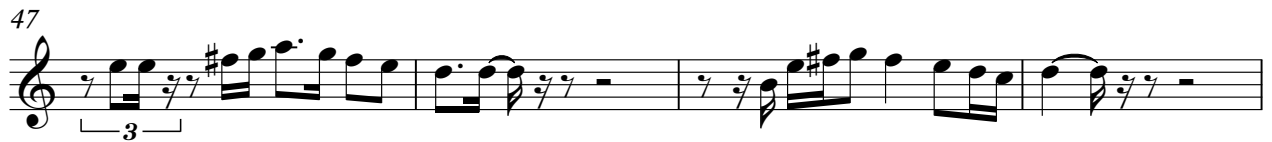
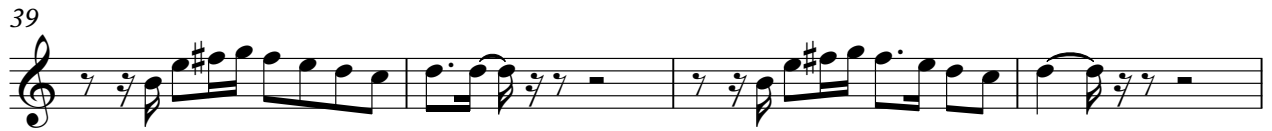

FLUTE

71

73

DRUMS

Sheena Easton - Wind Beneath My Wings 1

♩ = 68,000229

29

V.S.

DRUMS

50

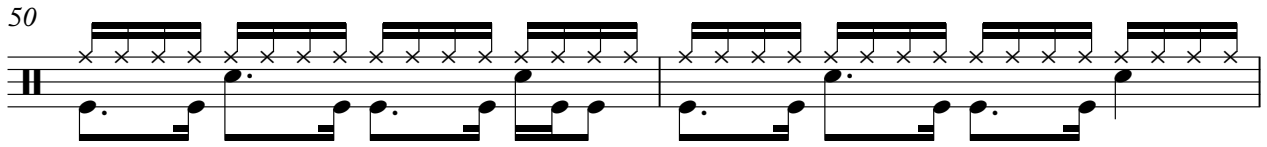

52

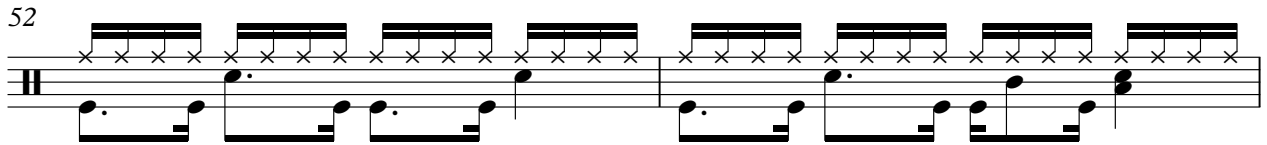

54

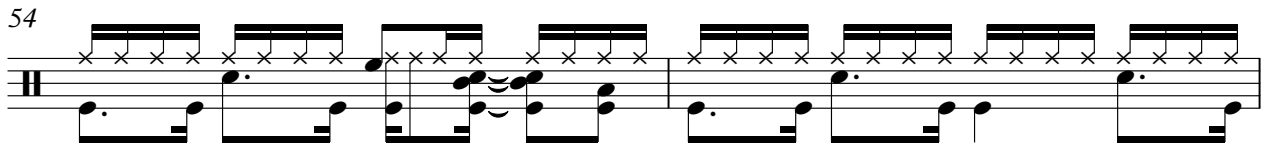

56

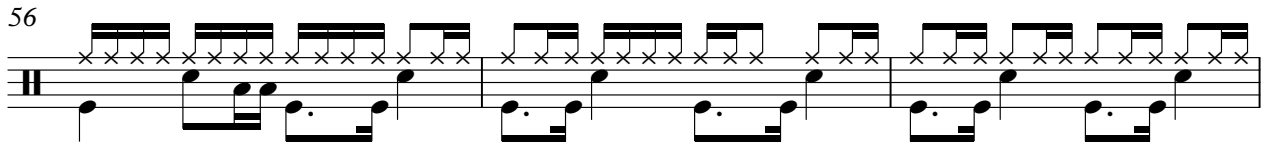

59

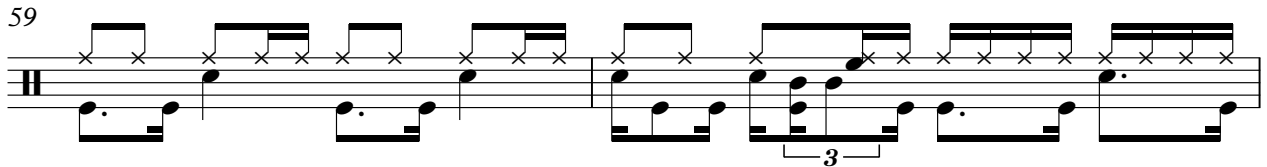

61

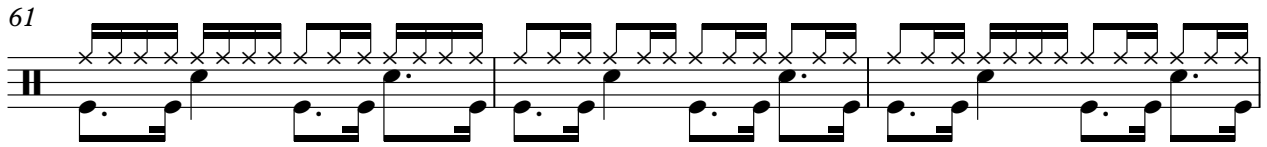

64

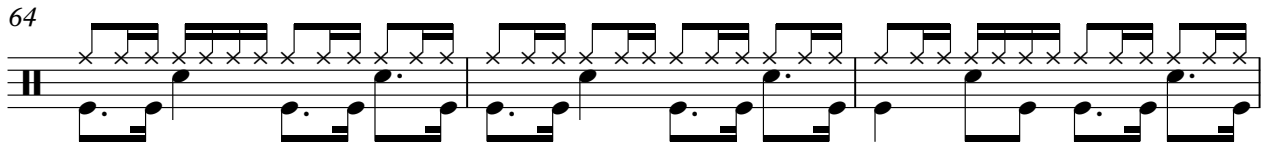

67

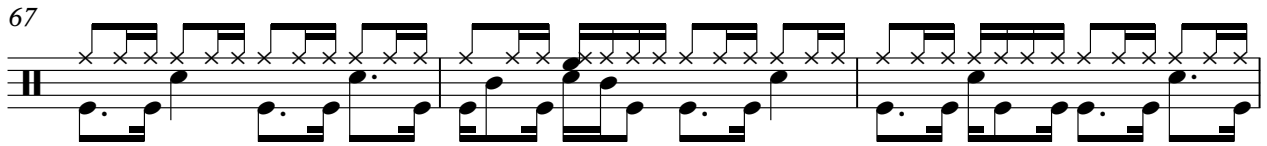

70

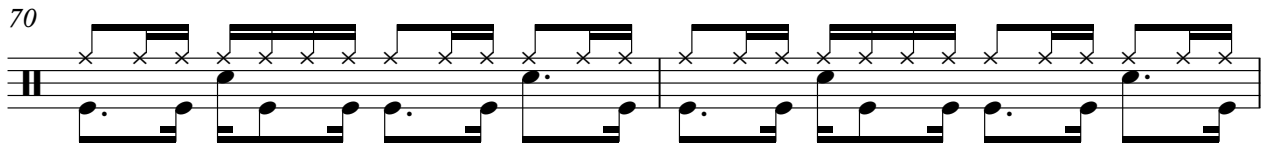

72

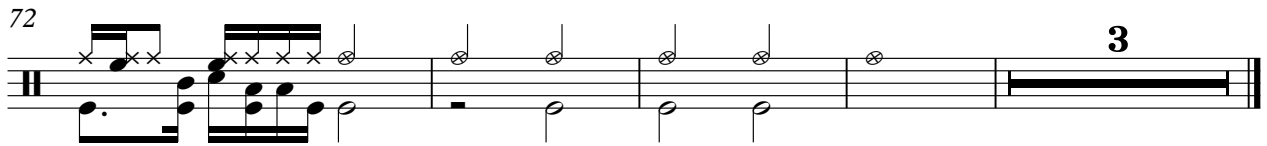

STEEL GTR

Sheena Easton - Wind Beneath My Wings 1

♩ = 68,000229

♩ = 68,000229

30

34

39

43

48

52

57

61

65

69

V.S.

2

# FINGERDBAS

72

3

Sheena Easton - Wind Beneath My Wings 1

E.PIANO 1

♩ = 68,000229

V.S.

42

45

48

51

54

57

V.S.

60

63

66

69

72

Sheena Easton - Wind Beneath My Wings 1

STRINGS

♩ = 68,000229

3 7

14

20

25

30

34

39

45

50

54

V.S.

2

57

STINGS

59

62

64

67

70

73