

♩ = 136,000153

Alto Saxophone

Alto Saxophone

Percussion

Soprano Xylophone

Harp

Electric Bass

Electric Bass

Soprano

Synth Bass

Reverse Cymbals

Orchestra Hit

FX 5 (Brightness)

♩ = 136,000153

Violin

Viola

SINGING

Seashore

5

8

11

Alto Sax.

Perc.

Sop. Xyl.

Hp.

E. Bass

E. Bass

S.

S. Bass

Orch. Hit

FX 5

Vln.

Vla.

14

Alto Sax.

Perc.

Sop. Xyl.

Hp.

E. Bass

E. Bass

S.

S. Bass

Orch. Hit

FX 5

Vln.

Vla.

17

Alto Sax.

Perc.

Sop. Xyl.

Hp.

E. Bass

E. Bass

S.

S. Bass

Orch. Hit

Vln.

Vla.

20

22

25

Perc.

Sop. Xyl.

E. Bass

S.

S. Bass

Vla.

28

Perc.

Sop. Xyl.

E. Bass

S.

S. Bass

Vln.

Vla.

31

Perc.

Sop. Xyl.

E. Bass

S.

S. Bass

Vln.

Vla.

34

Perc.

Sop. Xyl.

E. Bass

S.

S. Bass

Vln.

Vla.

37

Perc.

Sop. Xyl.

E. Bass

S.

S. Bass

Vln.

Vla.

40

43

46

49

52

Alto Sax. 

Perc. 

Sop. Xyl. 

Hp. 

E. Bass 

S. 

S. Bass 

Orch. Hit 

FX 5 

Vln. 

Vla. 

Seash. 

55

Alto Sax.

Perc.

Sop. Xyl.

Hp.

E. Bass

S.

S. Bass

Orch. Hit

FX 5

Vln.

Vla.

Seash.

58

Perc.

Sop. Xyl.

E. Bass

E. Bass

Vln.

Vla.

Seash.

61

64

67

Alto Sax.  
Alto Sax.  
Perc.  
E. Bass  
E. Bass  
Orch. Hit  
Vln.  
Vla.

69

Alto Sax.  
Alto Sax.  
Perc.  
Hp.  
E. Bass  
E. Bass  
Orch. Hit  
Vln.  
Vla.

71

Alto Sax.

Perc.

Sop. Xyl.

Hp.

E. Bass

S.

S. Bass

Rev. Cym.

Orch. Hit

Vln.

Vla.

74

Perc.

Sop. Xyl.

E. Bass

S.

S. Bass

Vln.

Vla.

77

Perc.

Sop. Xyl.

E. Bass

S.

S. Bass

Vln.

Vla.

80

Perc.

Sop. Xyl.

E. Bass

S.

S. Bass

Vln.

Vla.

83

Perc.

Sop. Xyl.

E. Bass

S.

S. Bass

Vln.

Vla.

86

Perc.

Sop. Xyl.

E. Bass

S.

S. Bass

Vln.

Vla.

89

Perc.

Sop. Xyl.

E. Bass

S.

S. Bass

Vln.

Vla.

92

Perc.

Sop. Xyl.

E. Bass

S.

S. Bass

Vla.

95

Perc.

Sop. Xyl.

E. Bass

S.

S. Bass

Vln.

Vla.

98

101

104

Alto Sax.  
Perc.  
E. Bass  
S.  
S. Bass  
Rev. Cym.  
Orch. Hit  
FX 5  
Vla.  
Seash.

107

Alto Sax.  
Perc.  
E. Bass  
S.  
S. Bass  
Orch. Hit  
FX 5  
Seash.

110

Alto Sax.

Perc.

E. Bass

S.

S. Bass

Orch. Hit

FX 5

Vla.

Seash.

113

Alto Sax.

Alto Sax.

Perc.

Sop. Xyl.

Hp.

E. Bass

E. Bass

S.

S. Bass

Rev. Cym.

Orch. Hit

FX 5

Vln.

Vla.

Seash.

# Alto Saxophone

♩ = 136,000153

**10**

**13**

**16** **33**

**51**

**54**

**57** **6**

**66**

**70** **31**

**106** **2**

**111** **2**

Alto Saxophone

116

# Alto Saxophone

♩ = 136,000153

**64**

**66**

**69**

**70**

**45**

**116**

# Percussion

♩ = 136,000153

V.S.

Percussion

Percussion

43

45

47

49

51

53

55

57

59

61

V.S.

Percussion

83

85

87

89

91

93

95

97

99

101

V.S.

103

105

107

109

111

113

115

# Soprano Xylophone

♩ = 136,000153

2

5

8

10

12

14

16

18

20

22

V.S.

## Soprano Xylophone

Soprano Xylophone

Soprano Xylophone

72

74

77

80

82

85

88

90

93

96

Soprano Xylophone

98

101

103

116

# Harp

♩ = 136,000153

6

10

14

18

19

20

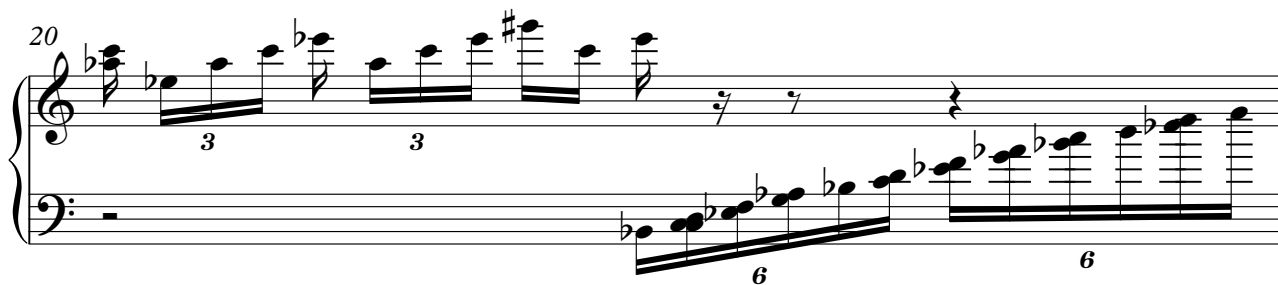

21

29

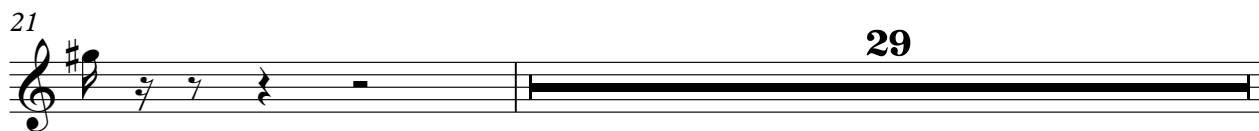

2

Harp

51

55

70

71

116

# Electric Bass

♩ = 136,000153

3 3 2

11

15

20

23

27

30

33

36

40

V.S.

44

47

50

53

57

63

71

75

78

81

84

87

91

94

97

100

103

107

111

114

# Electric Bass

♩ = 136,000153

**2**

6

9

12

15

18

**41**

61

65

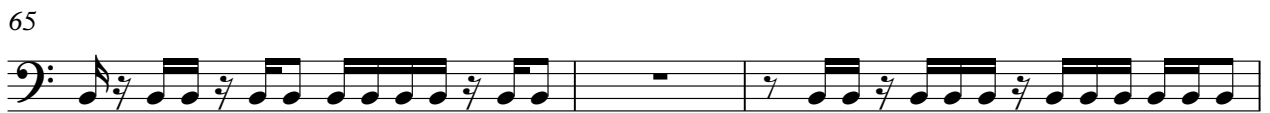

68

**46**

116

Soprano

♩ = 136,000153

10

13

16

2

21

26

31

36

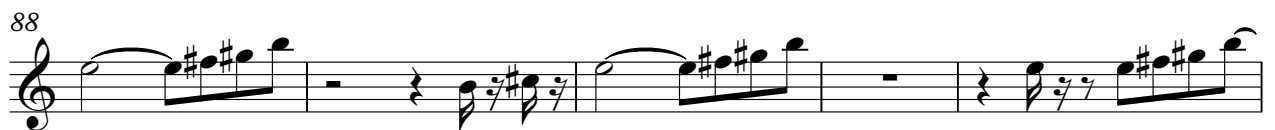
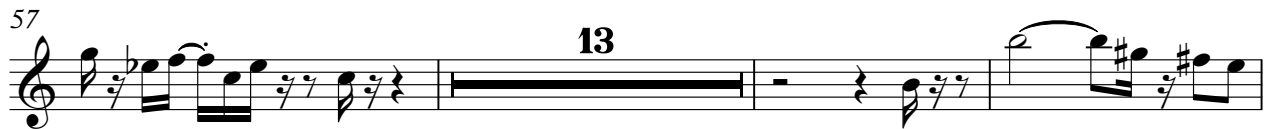

98

2

105

2

111

116

# Synth Bass

♩ = 136,000153  
**6**

10

14

18 **3**

24

28

32

36

40

44

V.S.

2

Synth Bass

48

52

56

14

73

77

81

85

89

93

97

Synth Bass

101

105

110

114

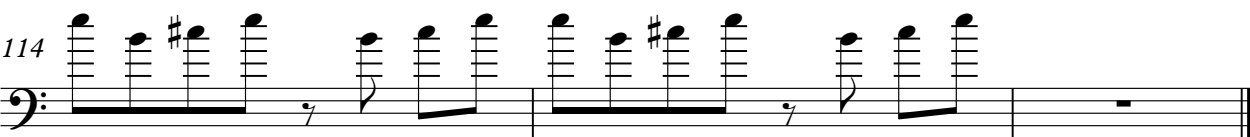

# Reverse Cymbals

♩ = 136,000153

**19** **50**

72

**30** **11**

116

# Orchestra Hit

♩ = 136,000153

**10**

14

17

20 **31**

54

58 **6**

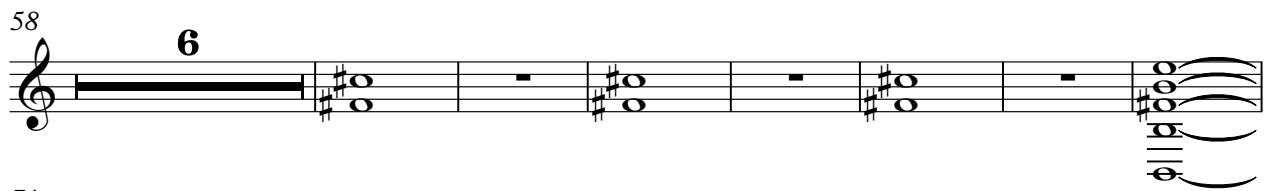

71 **32**

107

111

116

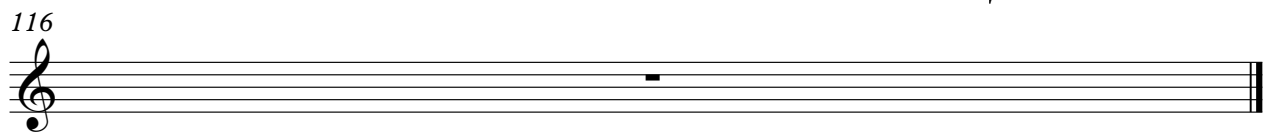

# FX 5 (Brightness)

♩ = 136,000153

11

16

34

52

55

58

45

106

2

111

3

116

# Violin

♩ = 136,000153

**11**

**16**

**10**

**30**

**2**

**35**

**2**

**40**

**3**

**46**

**3**

**52**

# Viola

♩ = 136,000153

11

15

19

21

27

31

36

40

45

48

2

Viola

52

57

60

63

66

69

74

78

82

86

Viola

91

95

99

104

110

116

# Seashore

♩ = 136,000153  
SINGING **2**

104

108

112

116
