

Sheila and B Devotion - Sing In The Rain

♩ = 136,000153

Alto Saxophone

Alto sax

Percussion

Drums

Woodbloc

Soprano Xylophone

Harp

Harp

Electric Bass

Bass

Electric Bass

Slap

Soprano

Melody

Synth Bass

Synbass

Reverse Cymbals

Reverse

Orchestra Hit

Brass

FX 5 (Brightness)

Voice oh

Violin

Violin

Strings

Viola

Seashore

Bubbles

5

8

11

Alto Sax.

Perc.

Sop. Xyl.

Hp.

E. Bass

E. Bass

S.

S. Bass

Orch. Hit

FX 5

Vln.

Vla.

14

Alto Sax.

Perc.

Sop. Xyl.

Hp.

E. Bass

E. Bass

S.

S. Bass

Orch. Hit

FX 5

Vln.

Vla.

20

22

25

Perc.

Sop. Xyl.

E. Bass

S.

S. Bass

Vla.

28

Perc.

Sop. Xyl.

E. Bass

S.

S. Bass

Vln.

Vla.

31

Perc.

Sop. Xyl.

E. Bass

S.

S. Bass

Vln.

Vla.

34

37

40

Perc. Sop. Xyl. E. Bass S. S. Bass Vln. Vla.

43

Perc. Sop. Xyl. E. Bass S. S. Bass Vln. Vla.

46

49

52

Alto Sax.

Perc.

Sop. Xyl.

Hp.

E. Bass

S.

S. Bass

Orch. Hit

FX 5

Vln.

Vla.

Seash.

55

Alto Sax.

Perc.

Sop. Xyl.

Hp.

E. Bass

S.

S. Bass

Orch. Hit

FX 5

Vln.

Vla.

Seash.

58

Perc.

Sop. Xyl.

E. Bass

E. Bass

Vln.

Vla.

Seash.

61

Perc.

Sop. Xyl.

E. Bass

E. Bass

Vln.

Vla.

Seash.

64

Alto Sax.

Alto Sax.

Perc.

E. Bass

E. Bass

Orch. Hit

Vln.

Vla.

67

Alto Sax.
Alto Sax.
Perc.
E. Bass
E. Bass
Orch. Hit
Vln.
Vla.

69

Alto Sax.
Alto Sax.
Perc.
Hp.
E. Bass
E. Bass
Orch. Hit
Vln.
Vla.

71

Alto Sax.

Perc.

Sop. Xyl.

Hp.

E. Bass

S.

S. Bass

Rev. Cym.

Orch. Hit

Vln.

Vla.

74

Perc.

Sop. Xyl.

E. Bass

S.

S. Bass

Vln.

Vla.

77

Perc.
Sop. Xyl.
E. Bass
S.
S. Bass
Vln.
Vla.

80

Perc.
Sop. Xyl.
E. Bass
S.
S. Bass
Vln.
Vla.

83

Perc.

Sop. Xyl.

E. Bass

S.

S. Bass

Vln.

Vla.

86

Perc.

Sop. Xyl.

E. Bass

S.

S. Bass

Vln.

Vla.

89

Perc.

Sop. Xyl.

E. Bass

S.

S. Bass

Vln.

Vla.

92

Perc.

Sop. Xyl.

E. Bass

S.

S. Bass

Vla.

95

Perc.

Sop. Xyl.

E. Bass

S.

S. Bass

Vln.

Vla.

98

Perc.
Sop. Xyl.
E. Bass
S.
S. Bass
Vln.
Vla.

101

Perc.
Sop. Xyl.
E. Bass
S.
S. Bass
Rev. Cym.
FX 5
Vla.

104

Alto Sax.
Perc.
E. Bass
S.
S. Bass
Rev. Cym.
Orch. Hit
FX 5
Vla.
Seash.

107

Alto Sax.
Perc.
E. Bass
S.
S. Bass
Orch. Hit
FX 5
Seash.

110

Alto Sax.

Perc.

E. Bass

S.

S. Bass

Orch. Hit

FX 5

Vla.

Seash.

113

Alto Sax.

Alto Sax.

Perc.

Sop. Xyl.

Hp.

E. Bass

E. Bass

S.

S. Bass

Rev. Cym.

Orch. Hit

FX 5

Vln.

Vla.

Seash.

Sheila and B Devotion - Sing In The Rain

Alto Saxophone

$\text{♩} = 136,000153$
Alto sax **10**

13

16 **33**

51

54

57 **6**

66

70 **31**

106 **2**

111 **2**

Alto Saxophone

Sheila and B Devotion - Sing In The Rain

♩ = 136,000153
Alto sax

64

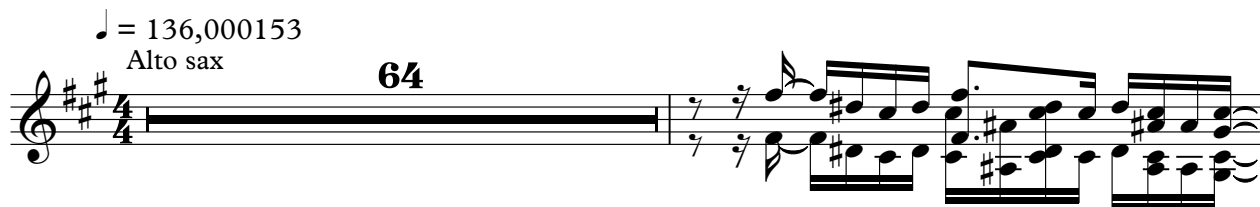

66

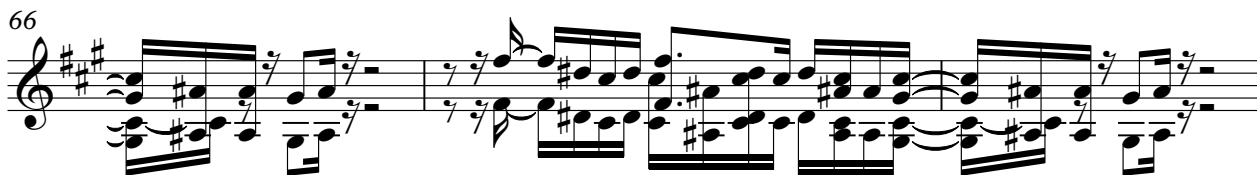

69

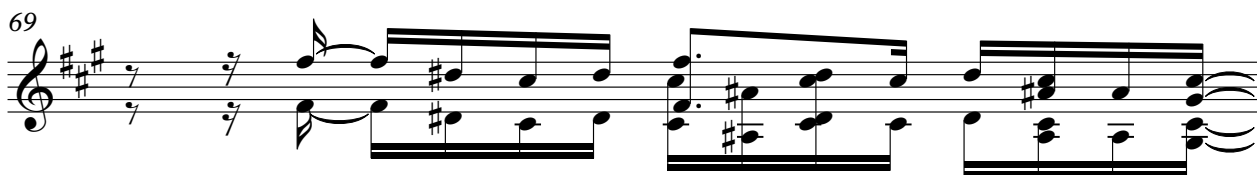

70

45

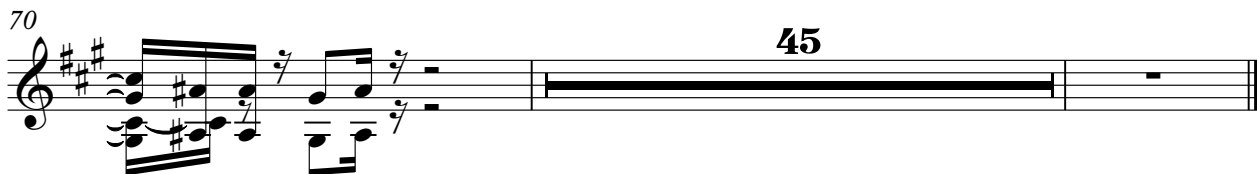

Sheila and B Devotion - Sing In The Rain

Percussion

♩ = 136,000153

Drums

4

6

8

10

12

14

16

18

20

V.S.

Percussion

Percussion

42

44

46

48

50

52

54

56

58

60

V.S.

Percussion

82

84

86

88

90

92

94

96

98

100

V.S.

102

104

106

108

110

112

114

Sheila and B Devotion - Sing In The Rain

Soprano Xylophone

♩ = 136,000153
Woodbloc
2

5

8

10

12

14

16

18

20

22

V.S.

Soprano Xylophone

24

26

28

30

32

34

36

38

40

42

Soprano Xylophone

Soprano Xylophone

72

74

77

80

82

85

88

90

93

96

Soprano Xylophone

98

101

103

Sheila and B Devotion - Sing In The Rain

Harp

♩ = 136,000153
Harp

6

10

14

18

20

22

29

54

57

12

2

Harp

70

3 3 3 6 3 3

72

43

43

Sheila and B Devotion - Sing In The Rain

Electric Bass

♩ = 136,000153
Bass

3 3 2

11

15

20

23

27

30

33

36

40

V.S.

44

47

50

53

57

63

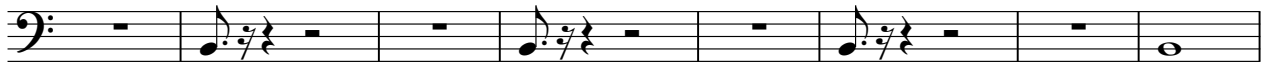

71

75

78

81

Sheila and B Devotion - Sing In The Rain

Electric Bass

♩ = 136,000153

Slap

2

5

8

11

14

17

41

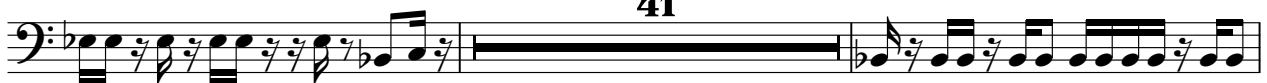

60

65

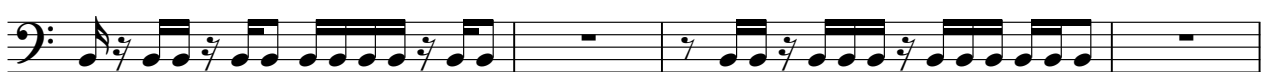

69

46

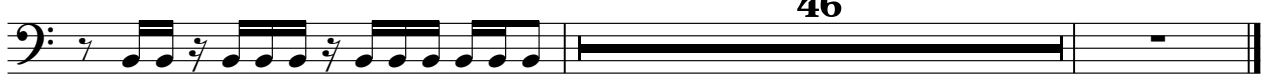

Sheila and B Devotion - Sing In The Rain

Soprano

♩ = 136,000153
Melody **10**

13

16 **2**

21

26

31

36

41

46

51

54

57

13

73

78

83

88

93

98

2

105

2

111

2

Sheila and B Devotion - Sing In The Rain

Synth Bass

♩ = 136,000153
Synbass **6**

10

14

18 **3**

24

28

32

36

40

44

V.S.

2

Synth Bass

48

52

56

14

73

77

81

85

89

93

97

Synth Bass

101

105

110

114

Reverse Cymbals

Sheila and B Devotion - Sing In The Rain

♩ = 136,000153
Reverse

19 50

73

30 11

Sheila and B Devotion - Sing In The Rain

Orchestra Hit

♩ = 136,000153
Brass

10

14

17

31

54

6

71 **32**

107

112

♩ = 136,000153
Voice oh

11

16

34

52

55

58

45

106

2

111

3

Sheila and B Devotion - Sing In The Rain

Violin

♩ = 136,000153
Violin

11

16

10

30

2

35

2

40

3

46

3

52

58

61

64

67

72

80

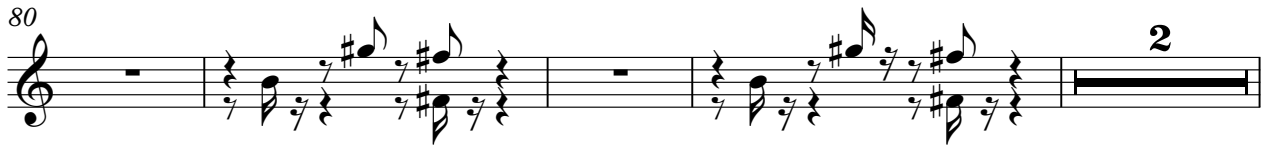

86

95

99

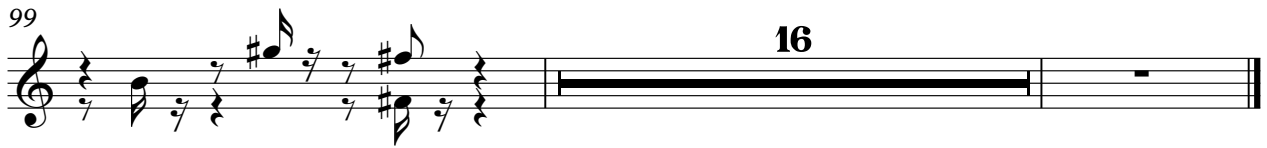

Sheila and B Devotion - Sing In The Rain

Viola

♩ = 136,000153

Strings

11

2

Viola

52

57

60

63

66

69

74

78

82

86

Viola

91

95

99

104

110

♩ = 136,000153

Bubbles

2

104

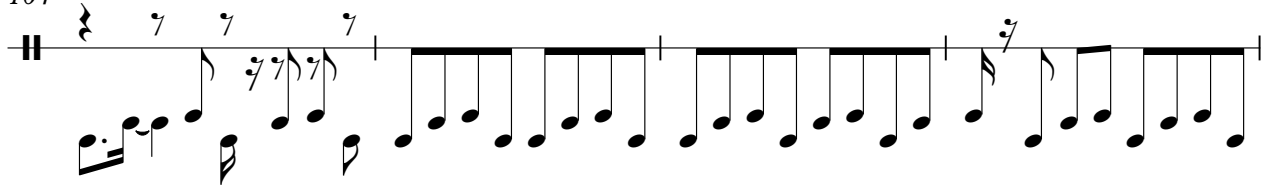

108

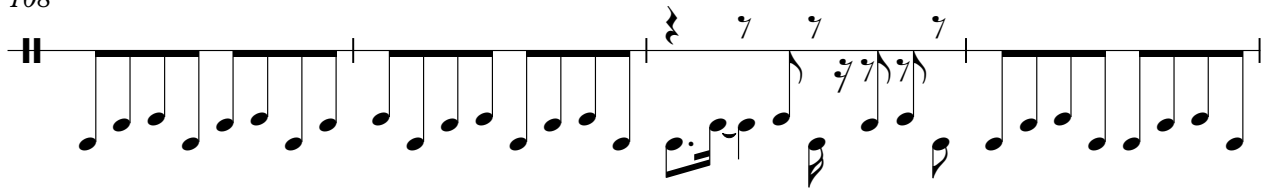

112

114

