

Sheila Walsh - Saviour`s Day

♩ = 165,002884

PAN FLUTE

FR.HORN

FR.HORN

DRUMS

SAW WAVE

STEEL GTR

FRETLESS

BASS&LEAD

♩ = 165,002884

POLYSYNTH

♩ = 165,002884

STRINGS

6

DRUMS

STEEL GTR

FRETLESS

BASS&LEAD

POLYSYNTH

STRINGS

9

PAN FLUTE

DRUMS

STEEL GTR

FRETLESS

BASS&LEAD

POLYSYNTH

STRINGS

12 3

PAN FLUTE

DRUMS

STEEL GTR

FRETLESS

BASS&LEAD

POLYSYNTH

STRINGS

15

PAN FLUTE

DRUMS

STEEL GTR

FRETLESS

BASS&LEAD

POLYSYNTH

STRINGS

18

PAN FLUTE

DRUMS

STEEL GTR

FRETLESS

BASS&LEAD

POLYSYNTH

STRINGS

21

FR.HORN

DRUMS

SAW WAVE

STEEL GTR

FRETLESS

BASS&LEAD

POLYSYNTH

STRINGS

24

FR. HORN

DRUMS

SAW WAVE

FRETLESS

BASS & LEAD

STRINGS

27

FR. HORN

DRUMS

SAW WAVE

FRETLESS

BASS & LEAD

STRINGS

30

FR.HORN

DRUMS

SAW WAVE

FRETLESS

BASS&LEAD

STRINGS

33

FR.HORN

DRUMS

SAW WAVE

FRETLESS

BASS&LEAD

STRINGS

36 7

PAN FLUTE

FR.HORN

DRUMS

SAW WAVE

STEEL GTR

FRETLESS

BASS&LEAD

POLYSYNTH

STRINGS

39

PAN FLUTE

DRUMS

STEEL GTR

FRETLESS

BASS&LEAD

POLYSYNTH

STRINGS

42

PAN FLUTE

DRUMS

STEEL GTR

FRETLESS

BASS&LEAD

POLYSYNTH

STRINGS

45

48

51

54

57

PAN FLUTE

FR.HORN

DRUMS

SAW WAVE

FRETLESS

BASS&LEAD

STRINGS

60

PAN FLUTE

FR.HORN

FR.HORN

DRUMS

SAW WAVE

STEEL GTR

FRETLESS

BASS&LEAD

STRINGS

63

66

69

FR.HORN

DRUMS

FRETLESS

BASS&LEAD

STRINGS

72

FR.HORN

DRUMS

FRETLESS

BASS&LEAD

STRINGS

75

FR.HORN

FR.HORN

DRUMS

FRETLESS

BASS&LEAD

STRINGS

78

FR.HORN

FR.HORN

DRUMS

FRETLESS

BASS&LEAD

STRINGS

82

PAN FLUTE

FR. HORN

DRUMS

FRETLESS

BASS & LEAD

STRINGS

85

PAN FLUTE

FR. HORN

DRUMS

STEEL GTR

FRETLESS

BASS & LEAD

POLYSYNTH

STRINGS

88

PAN FLUTE

DRUMS

STEEL GTR

FRETLESS

BASS&LEAD

POLYSYNTH

STRINGS

91

94

97

100

103

106

109

112

115

FR.HORN  
DRUMS  
FRETLESS  
BASS&LEAD  
STRINGS

118

FR.HORN  
DRUMS  
FRETLESS  
BASS&LEAD  
STRINGS

121

FR.HORN  
DRUMS  
FRETLESS  
BASS&LEAD  
STRINGS

124

FR.HORN

FR.HORN

DRUMS

FRETLESS

BASS&LEAD

STRINGS

128

FR.HORN

DRUMS

FRETLESS

BASS&LEAD

STRINGS

131

FR. HORN

DRUMS

STEEL GTR

FRETLESS

BASS&LEAD

STRINGS

134

PAN FLUTE

FR. HORN

DRUMS

STEEL GTR

FRETLESS

BASS&LEAD

STRINGS

137

PAN FLUTE

FR. HORN

DRUMS

STEEL GTR

FRETLESS

BASS&LEAD

STRINGS

140

PAN FLUTE

DRUMS

STEEL GTR

FRETLESS

BASS&LEAD

POLYSYNTH

STRINGS

143

145

148

151

154

FR. HORN

DRUMS

SAW WAVE

FRETLESS

BASS & LEAD

STRINGS

157

FR. HORN

DRUMS

SAW WAVE

FRETLESS

BASS & LEAD

STRINGS

160

FR.HORN  
DRUMS  
SAW WAVE  
FRETLESS  
BASS&LEAD  
STRINGS

163

FR.HORN  
DRUMS  
SAW WAVE  
FRETLESS  
BASS&LEAD  
STRINGS

166

169

172

FR.HORN

DRUMS

FRETLESS

BASS&LEAD

STRINGS

175

FR.HORN

DRUMS

FRETLESS

BASS&LEAD

STRINGS

178

FR.HORN

DRUMS

FRETLESS

BASS&LEAD

STRINGS

181

FR.HORN

FR.HORN

DRUMS

FRETLESS

BASS&LEAD

STRINGS

184

FR.HORN

FR.HORN

DRUMS

FRETLESS

BASS&LEAD

STRINGS

188

FR. HORN

DRUMS

FRETLESS

BASS & LEAD

STRINGS

191

FR. HORN

DRUMS

STEEL GTR

FRETLESS

BASS & LEAD

POLYSYNTH

STRINGS

194

FR.HORN

DRUMS

STEEL GTR

FRETLESS

BASS&LEAD

POLYSYNTH

STRINGS

197

FR.HORN

DRUMS

STEEL GTR

FRETLESS

BASS&LEAD

POLYSYNTH

STRINGS

200

FR.HORN  
DRUMS  
STEEL GTR  
FRETLESS  
BASS&LEAD  
POLYSYNTH  
STRINGS

203

FR.HORN  
DRUMS  
STEEL GTR  
FRETLESS  
BASS&LEAD  
POLYSYNTH  
STRINGS

206

PAN FLUTE

FR.HORN

DRUMS

STEEL GTR

FRETLESS

BASS&LEAD

POLYSYNTH

STRINGS

209

PAN FLUTE

DRUMS

STEEL GTR

FRETLESS

BASS&LEAD

POLYSYNTH

STRINGS

212

PAN FLUTE

DRUMS

STEEL GTR

FRETLESS

BASS&LEAD

POLYSYNTH

STRINGS

215

PAN FLUTE

DRUMS

STEEL GTR

FRETLESS

BASS&LEAD

POLYSYNTH

STRINGS

218

PAN FLUTE

DRUMS

STEEL GTR

FRETLESS

BASS&LEAD

POLYSYNTH

STRINGS

221

PAN FLUTE

FR.HORN

DRUMS

SAW WAVE

STEEL GTR

FRETLESS

BASS&LEAD

POLYSYNTH

STRINGS

224 39

PAN FLUTE

FR.HORN

DRUMS

SAW WAVE

STEEL GTR

FRETLESS

BASS&LEAD

POLYSYNTH

STRINGS

227

PAN FLUTE

FR.HORN

DRUMS

SAW WAVE

STEEL GTR

FRETLESS

BASS&LEAD

POLYSYNTH

STRINGS

229

PAN FLUTE

FR.HORN

DRUMS

SAW WAVE

STEEL GTR

FRETLESS

BASS&LEAD

POLYSYNTH

STRINGS

PAN FLUTE

Sheila Walsh - Saviour`s Day

♩ = 165,002884

9

15

17

37

44

4

57

3

66

18

89

4

101

3

109

23

PAN FLUTE

136

142

149

169

208

216

224

228

FR.HORN

Sheila Walsh - Saviour`s Day

♩ = 165,002884

20

26

33

39

51

58

65

73

81

7

7

93

100

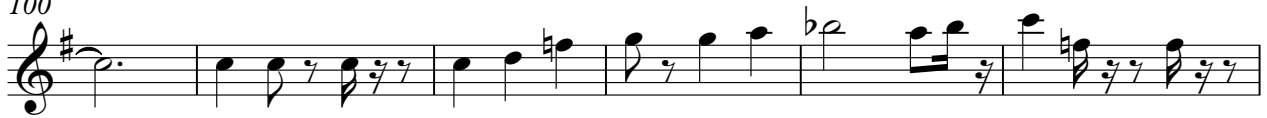

106

115

123

131

152

159

165

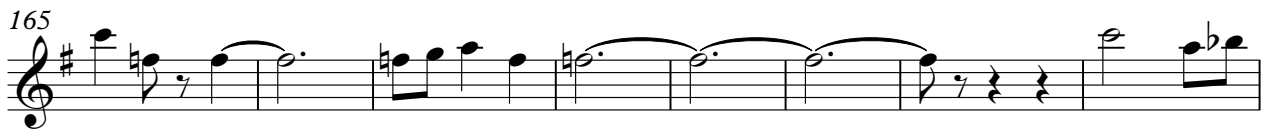

173

FR.HORN

181

188

197

206

224

FR.HORN

Sheila Walsh - Saviour`s Day

♩ = 165,002884

**60**

66

**11**

**43**

125

**40**

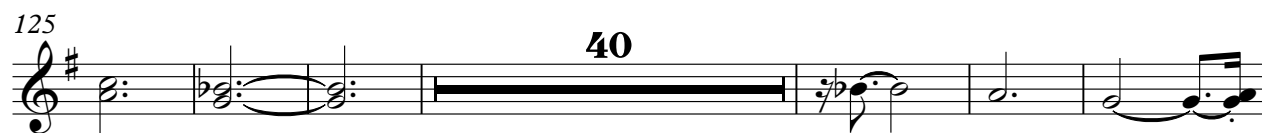

171

**11**

**47**

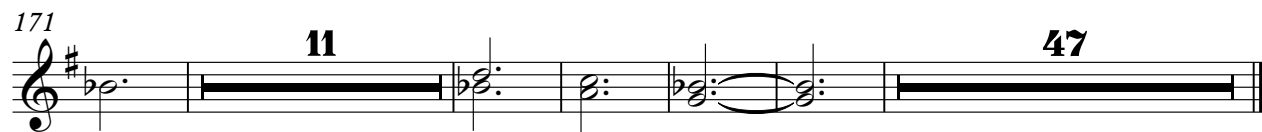

DRUMS

Sheila Walsh - Saviour`s Day

♩ = 165,002884

2

8

13

18

23

28

33

38

43

48

V.S.

DRUMS

53

58

63

67

72

77

82

87

91

96

DRUMS

101

106

111

116

121

126

131

135

139

143

V.S.

147

151

156

161

166

171

175

180

185

190

DRUMS

194

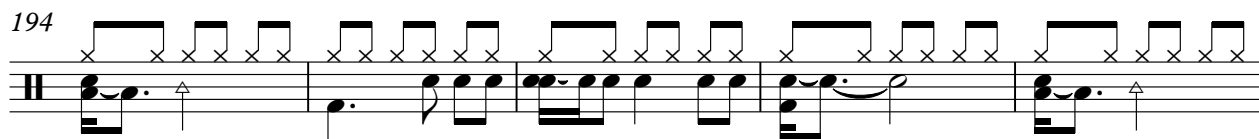

199

204

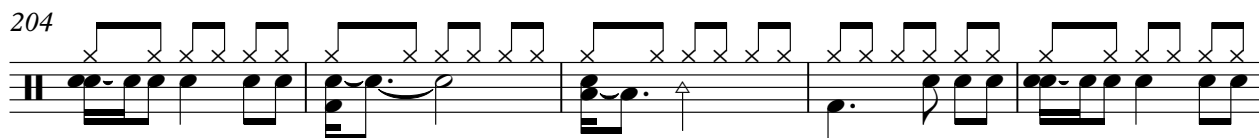

209

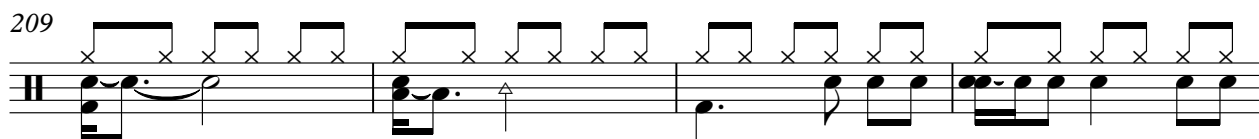

213

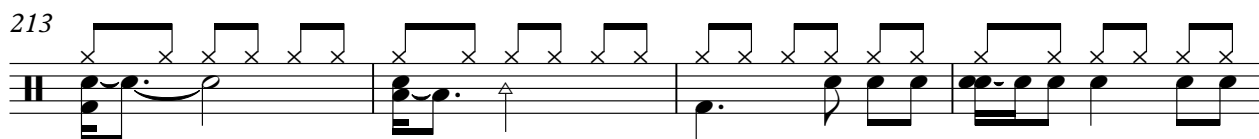

217

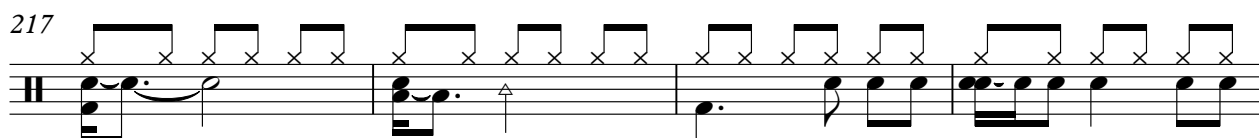

221

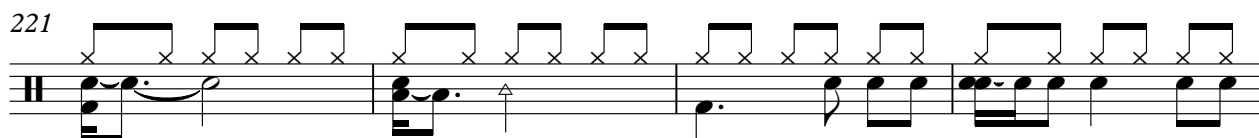

225

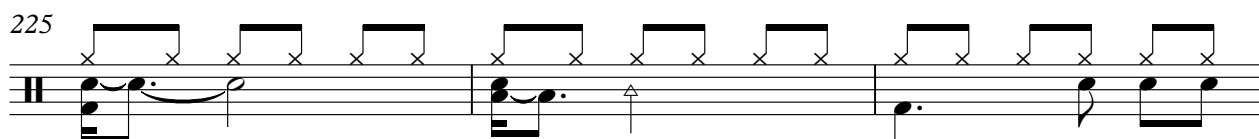

228

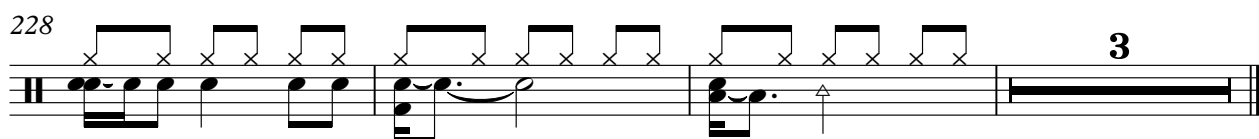

SAW WAVE

Sheila Walsh - Saviour`s Day

♩ = 165,002884

20

24

27

30

33

36

46

49

52

55

V.S.

SAW WAVE

58

61

93

96

99

102

105

108

152

155

158

161

164

167

223

STEEL GTR

Sheila Walsh - Saviour`s Day

$\text{♩} = 165,002884$

2

8

13

18

16

38

43

16

62

65

19

87

91

16

2

109

STEEL GTR

112

19

133

136

139

142

145

148

151

16

169

STEEL GTR

172 **19**

194

198

202

206

210

214

218

222

226

STEEL GTR

229

3

FRETLESS

Sheila Walsh - Saviour`s Day

♩ = 165,002884

11

21

32

41

52

62

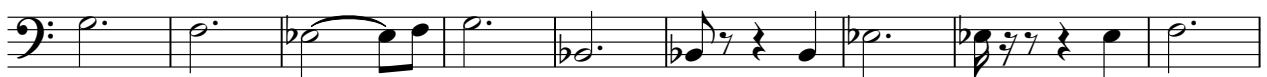

71

80

88

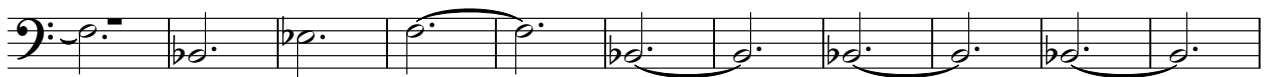

V.S.

192

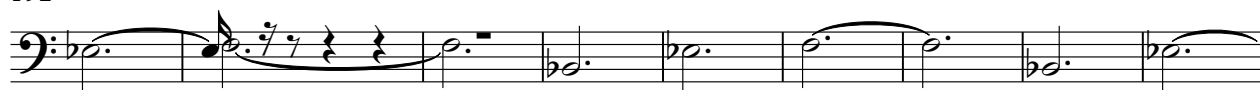

201

210

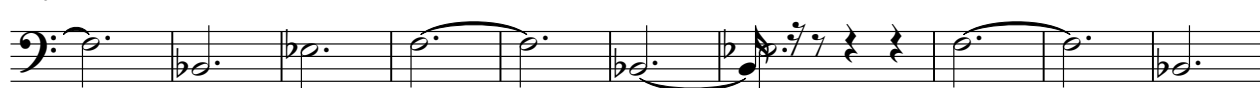

220

226

3

Sheila Walsh - Saviour`s Day

BASS&LEAD

$\text{♩} = 165,002884$

2

6

9

12

15

18

21

24

27

30

V.S.

63  
66  
69  
72  
75  
78  
81  
84  
87  
90

V.S.

V.S.

186

189

192

195

198

201

204

207

210

213

V.S.

216

219

222

225

228

230

3

♩ = 165,002884

2

6

9

12

15

18

21

16

39

42

44

39

POLYSYNTH

209

212

215

218

221

224

227

229

3

STRINGS

Sheila Walsh - Saviour`s Day

♩ = 165,002884

2

12

23

34

45

55

64

74

83

93

V.S.

STRINGS

103

112

122

131

141

151

161

167

177

186

STRINGS

196

207

218

225

