

Smashing Pumpkins - Ava Adore

♩ = 89,240028

WinJammer Demo

WinJammer Demo

3

WinJammer Demo

WinJammer Demo

4

WinJammer Demo

WinJammer Demo

5

WinJammer Demo

WinJammer Demo

2

6

WinJammer Demo

WinJammer Demo

WinJammer Demo

T
A
B

3 3 3 3 3 3 3 3 6 6
1 1 1 1 1 1 1 1 4 4

7

WinJammer Demo

WinJammer Demo

WinJammer Demo

WinJammer Demo

T
A
B

3 3 3 3 3 3 3 3 6 6
1 1 1 1 1 1 1 1 4 4

8

WinJammer Demo

WinJammer Demo

WinJammer Demo

WinJammer Demo

T
A
B

3 3 3 3 3 3 3 3 6 6
1 1 1 1 1 1 1 1 4 4

9

WinJammer Demo

WinJammer Demo

WinJammer Demo

WinJammer Demo

T
A
B

3 3 3 3 3 3 3 3 6 6
1 1 1 1 1 1 1 1 4 4

10

WinJammer Demo

WinJammer Demo

WinJammer Demo

WinJammer Demo

WinJammer Demo

11

WinJammer Demo

WinJammer Demo

WinJammer Demo

WinJammer Demo

WinJammer Demo

12

WinJammer Demo

WinJammer Demo

WinJammer Demo

T
A
B

3 3 3 3 3 3 3 3 3 6 6
1 1 1 1 1 1 1 1 1 4 4

WinJammer Demo

T
A
B

3 3 3 3 3 1 1

WinJammer Demo

13

WinJammer Demo

WinJammer Demo

WinJammer Demo

WinJammer Demo

T
A
B

3 3 3 3 3 3 3 3 3 6 6
1 1 1 1 1 1 1 1 1 4 4

WinJammer Demo

T
A
B

3 3 3 3 3 1 1

WinJammer Demo

14

WinJammer Demo

WinJammer Demo

WinJammer Demo

WinJammer Demo

15

WinJammer Demo

WinJammer Demo

WinJammer Demo

16

WinJammer Demo

WinJammer Demo

WinJammer Demo

17

WinJammer Demo

WinJammer Demo

WinJammer Demo

18

WinJammer Demo

WinJammer Demo

WinJammer Demo

19

WinJammer Demo

WinJammer Demo

WinJammer Demo

20

WinJammer Demo

WinJammer Demo

WinJammer Demo

WinJammer Demo

21

WinJammer Demo

WinJammer Demo

WinJammer Demo

WinJammer Demo

22

WinJammer Demo

WinJammer Demo

WinJammer Demo

WinJammer Demo

6 6 6 6 6 6 3 3 3 3 3 3
6 6 6 6 6 6 1 1 1 1 1 1

23

WinJammer Demo

WinJammer Demo

WinJammer Demo

WinJammer Demo

WinJammer Demo

6 6 6 6 6 6 6 6 6 6
4 4 4 4 4 4 4 4 4 4

24

WinJammer Demo

WinJammer Demo

WinJammer Demo

T	0	0	0	0	0	0	0	0	0
A	3	3	3	3	3	3	3	3	3
B									

WinJammer Demo

25

WinJammer Demo

WinJammer Demo

WinJammer Demo

T	6	6	6	6	3	3	3	3	3
A	4	4	4	4	1	1	1	1	1
B									

WinJammer Demo

26

WinJammer Demo

WinJammer Demo

WinJammer Demo

WinJammer Demo

WinJammer Demo

TAB

6 6 6 6 6 6 6 6 6 6

4 4 4 4 4 4 4 4 4 4

27

WinJammer Demo

WinJammer Demo

WinJammer Demo

WinJammer Demo

WinJammer Demo

TAB

3 3 3 3 3 3 3 3 6 6

1 1 1 1 1 1 1 1 4 4

TAB

3 3 3 3 3 1 1

B

28

WinJammer Demo

WinJammer Demo

WinJammer Demo

WinJammer Demo

WinJammer Demo

29

WinJammer Demo

WinJammer Demo

WinJammer Demo

WinJammer Demo

WinJammer Demo

30

WinJammer Demo

WinJammer Demo

WinJammer Demo

T											
A	3	3	3	3	3	3	3	3	6	6	
B	1	1	1	1	1	1	1	1	4	4	

WinJammer Demo

T											
A	3	3				3	3	3	1	1	
B											

WinJammer Demo

31

WinJammer Demo

WinJammer Demo

WinJammer Demo

T											
A	3	3	3	3	3	3	3	3	6	6	
B	1	1	1	1	1	1	1	1	4	4	

WinJammer Demo

T											
A	3	3									
B											

WinJammer Demo

32

WinJammer Demo

WinJammer Demo

WinJammer Demo

T											
A	3	3	3	3	3	3	3	3	6	6	
B	1	1	1	1	1	1	1	1	4	4	

WinJammer Demo

T											
A	3	3									
B											

WinJammer Demo

33

WinJammer Demo

WinJammer Demo

WinJammer Demo

WinJammer Demo

34

WinJammer Demo

WinJammer Demo

WinJammer Demo

WinJammer Demo

35

WinJammer Demo

WinJammer Demo

WinJammer Demo

WinJammer Demo

36

WinJammer Demo

WinJammer Demo

WinJammer Demo

WinJammer Demo

37

WinJammer Demo

WinJammer Demo

WinJammer Demo

WinJammer Demo

38

WinJammer Demo

WinJammer Demo

WinJammer Demo

WinJammer Demo

39

WinJammer Demo

WinJammer Demo

WinJammer Demo

WinJammer Demo

40

WinJammer Demo

WinJammer Demo

WinJammer Demo

WinJammer Demo

WinJammer Demo

41

WinJammer Demo

WinJammer Demo

WinJammer Demo

T	0	0	0	0	0	0	0	0	0
A	3	3	3	3	3	3	3	3	3
B									

WinJammer Demo

42

WinJammer Demo

WinJammer Demo

WinJammer Demo

T	6	6	6	6	3	3	3	3	3
A	4	4	4	4	1	1	1	1	1
B									

WinJammer Demo

43

WinJammer Demo

WinJammer Demo

WinJammer Demo

WinJammer Demo

WinJammer Demo

44

WinJammer Demo

WinJammer Demo

WinJammer Demo

WinJammer Demo

WinJammer Demo

45

WinJammer Demo

WinJammer Demo

WinJammer Demo

T	0	0	0	0	0	0	0	0	0
A									
B	3	3	3	3	3	3	3	3	3

WinJammer Demo

46

WinJammer Demo

WinJammer Demo

WinJammer Demo

T	6	6	6	6	3	3	3	3	3
A									
B	4	4	4	4	1	1	1	1	1

WinJammer Demo

47

WinJammer Demo

WinJammer Demo

WinJammer Demo

WinJammer Demo

WinJammer Demo

48

WinJammer Demo

WinJammer Demo

WinJammer Demo

WinJammer Demo

WinJammer Demo

49

WinJammer Demo

WinJammer Demo

WinJammer Demo

WinJammer Demo

WinJammer Demo

50

WinJammer Demo

WinJammer Demo

WinJammer Demo

WinJammer Demo

51

WinJammer Demo

WinJammer Demo

WinJammer Demo

52

WinJammer Demo

WinJammer Demo

WinJammer Demo

53

WinJammer Demo

WinJammer Demo

WinJammer Demo

WinJammer Demo

54

WinJammer Demo

WinJammer Demo

WinJammer Demo

WinJammer Demo

55

WinJammer Demo

WinJammer Demo

WinJammer Demo

WinJammer Demo

56

WinJammer Demo

WinJammer Demo

WinJammer Demo

57

WinJammer Demo

WinJammer Demo

WinJammer Demo

WinJammer Demo

WinJammer Demo

WinJammer Demo

58

WinJammer Demo

WinJammer Demo

WinJammer Demo

WinJammer Demo

WinJammer Demo

WinJammer Demo

59

WinJammer Demo

WinJammer Demo

WinJammer Demo

WinJammer Demo

WinJammer Demo

60

WinJammer Demo

WinJammer Demo

WinJammer Demo

WinJammer Demo

WinJammer Demo

WinJammer Demo

61

WinJammer Demo

WinJammer Demo

WinJammer Demo

WinJammer Demo

WinJammer Demo

WinJammer Demo

62

WinJammer Demo

WinJammer Demo

WinJammer Demo

WinJammer Demo

WinJammer Demo

WinJammer Demo

63

WinJammer Demo

WinJammer Demo

WinJammer Demo

WinJammer Demo

WinJammer Demo

64

WinJammer Demo

WinJammer Demo

WinJammer Demo

WinJammer Demo

WinJammer Demo

WinJammer Demo

T
A
B

6 6 6 6 6 6 6 6 6 6

4 4 4 4 4 4 4 4 4 4

T
A
B

65

WinJammer Demo

WinJammer Demo

WinJammer Demo

WinJammer Demo

WinJammer Demo

WinJammer Demo

T
A
B

0 0 0 0 0 0 0 0 0 0

3 3 3 3 3 3 3 3 3 3

66

WinJammer Demo

WinJammer Demo

WinJammer Demo

WinJammer Demo

T								
A	6	6	6	6	3	3	3	3
B	4	4	4	4	1	1	1	1

WinJammer Demo

67

WinJammer Demo

WinJammer Demo

WinJammer Demo

WinJammer Demo

T								
A	6	6	6	6	6	6	6	6
B	4	4	4	4	4	4	4	4

WinJammer Demo

68

WinJammer Demo

WinJammer Demo

WinJammer Demo

WinJammer Demo

WinJammer Demo

69

WinJammer Demo

WinJammer Demo

WinJammer Demo

WinJammer Demo

WinJammer Demo

70

WinJammer Demo

WinJammer Demo

WinJammer Demo

WinJammer Demo

T								
A	6	6	6	6	3	3	3	3
B	4	4	4	4	1	1	1	1

WinJammer Demo

71

WinJammer Demo

WinJammer Demo

WinJammer Demo

WinJammer Demo

T								
A	6	6	6	6	6	6	6	6
B	4	4	4	4	4	4	4	4

WinJammer Demo

72

WinJammer Demo

WinJammer Demo

WinJammer Demo

WinJammer Demo

T									
A	3	3	3	3	3	3	3	3	3
B	1	1	1	1	1	1	1	1	1

WinJammer Demo

73

WinJammer Demo

WinJammer Demo

WinJammer Demo

WinJammer Demo

T									
A	6	6	6	6	6	6	6	6	6
B	4	4	4	4	4	4	4	4	4

WinJammer Demo

74

WinJammer Demo

WinJammer Demo

WinJammer Demo

WinJammer Demo

WinJammer Demo

75

WinJammer Demo

WinJammer Demo

WinJammer Demo

WinJammer Demo

WinJammer Demo

76

WinJammer Demo

WinJammer Demo

WinJammer Demo

WinJammer Demo

WinJammer Demo

77

WinJammer Demo

WinJammer Demo

WinJammer Demo

WinJammer Demo

WinJammer Demo

78

WinJammer Demo

WinJammer Demo

WinJammer Demo

WinJammer Demo

WinJammer Demo

79

WinJammer Demo

WinJammer Demo

WinJammer Demo

WinJammer Demo

WinJammer Demo

80

WinJammer Demo

WinJammer Demo

WinJammer Demo

WinJammer Demo

WinJammer Demo

WinJammer Demo

81

WinJammer Demo

WinJammer Demo

WinJammer Demo

WinJammer Demo

WinJammer Demo

WinJammer Demo

82

WinJammer Demo

WinJammer Demo

WinJammer Demo

WinJammer Demo

WinJammer Demo

83

WinJammer Demo

WinJammer Demo

WinJammer Demo

WinJammer Demo

WinJammer Demo

84

WinJammer Demo

WinJammer Demo

WinJammer Demo

WinJammer Demo

WinJammer Demo

85

WinJammer Demo

WinJammer Demo

WinJammer Demo

WinJammer Demo

WinJammer Demo

86

WinJammer Demo

WinJammer Demo

WinJammer Demo

WinJammer Demo

WinJammer Demo

87

WinJammer Demo

WinJammer Demo

WinJammer Demo

WinJammer Demo

WinJammer Demo

88

WinJammer Demo

WinJammer Demo

WinJammer Demo

WinJammer Demo

WinJammer Demo

89

WinJammer Demo

WinJammer Demo

WinJammer Demo

WinJammer Demo

WinJammer Demo

90

WinJammer Demo

WinJammer Demo

WinJammer Demo

WinJammer Demo

WinJammer Demo

91

WinJammer Demo

WinJammer Demo

WinJammer Demo

WinJammer Demo

WinJammer Demo

92

WinJammer Demo

WinJammer Demo

WinJammer Demo

WinJammer Demo

WinJammer Demo

93

WinJammer Demo

WinJammer Demo

WinJammer Demo

WinJammer Demo

WinJammer Demo

94

WinJammer Demo

WinJammer Demo

WinJammer Demo

WinJammer Demo

WinJammer Demo

95

WinJammer Demo

WinJammer Demo

WinJammer Demo

WinJammer Demo

WinJammer Demo

96

WinJammer Demo

WinJammer Demo

...

WinJammer Demo

T													
A	3	3	3	3	3	3	3	6	6	3	3	3	
B	1	1	1	1	1	1	1	4	4	1	1	1	

WinJammer Demo

T													
A	3	3	3	3	3	1	1	3	3	3			
B													

WinJammer Demo

♩ = 89,240028

4

6

8

10

12

14

16

18

20

WinJammer Demo

22

24

26

28

30

32

34

36

38

40

WinJammer Demo

42

44

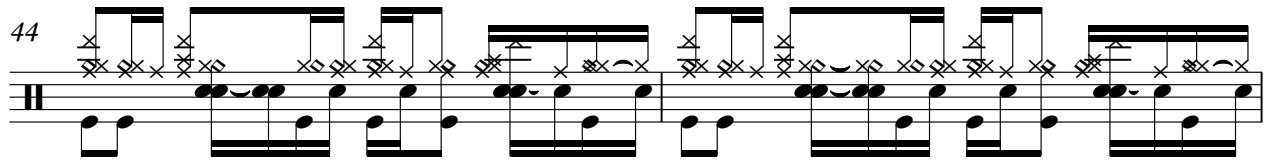

46

48

50

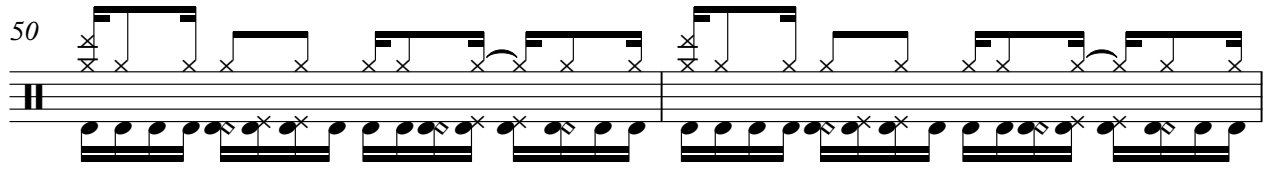

52

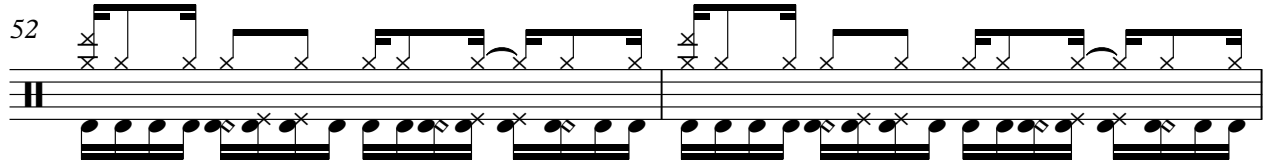

54

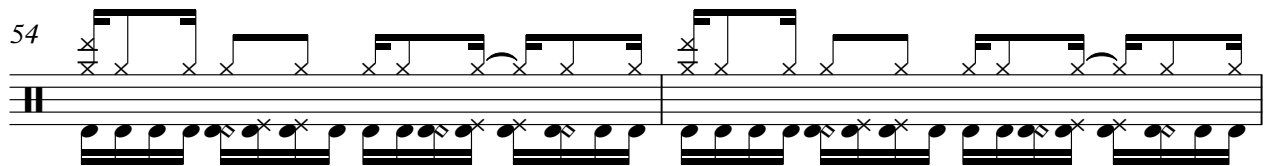

56

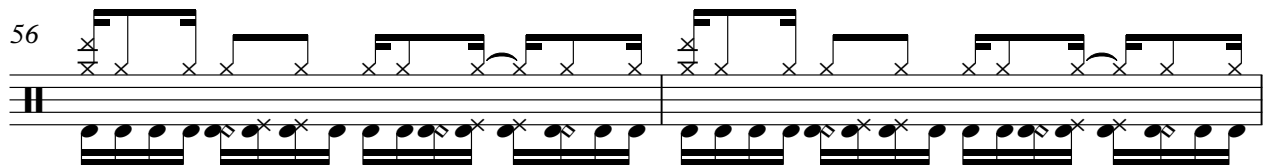

58

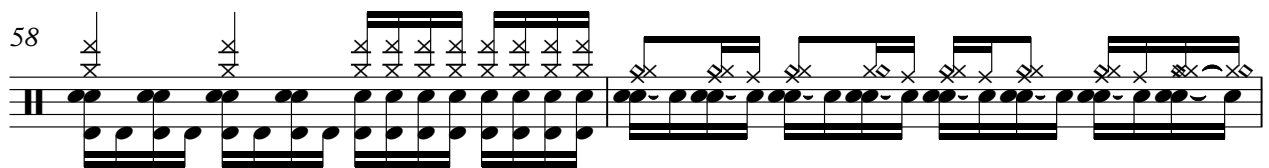

60

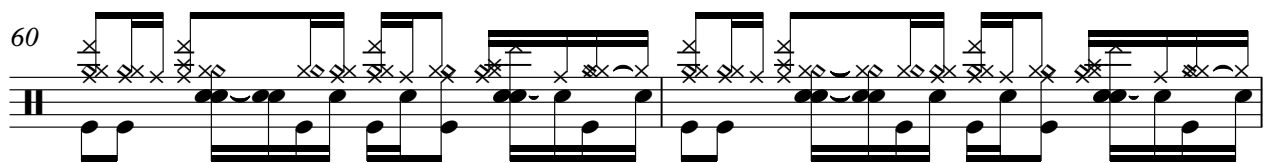

V.S.

WinJammer Demo

62

64

66

68

70

72

74

76

78

80

82

84

86

88

90

92

94

96

♩ = 89,240028

7

10

13

16

19

21

24

27

29

V.S.

31

34

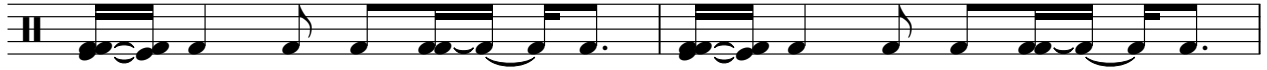

36

38

41

45

48

51

56

59

62

66

70

73

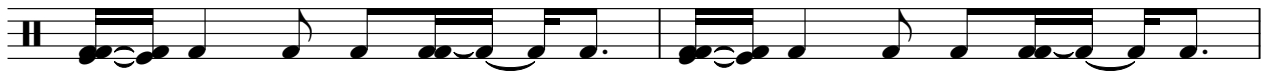

75

77

79

81

84

87

V.S.

4

WinJammer Demo

90

93

95

♩ = 89,240028

56

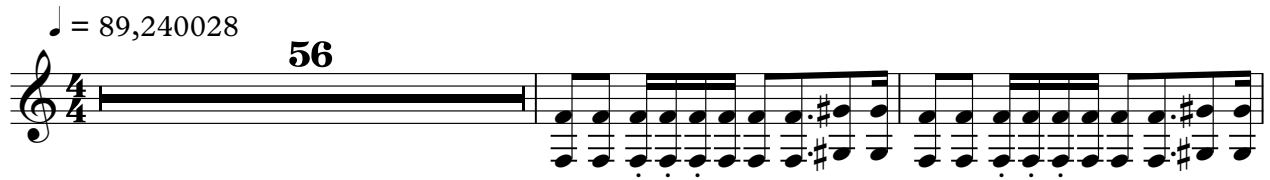

59

62

35

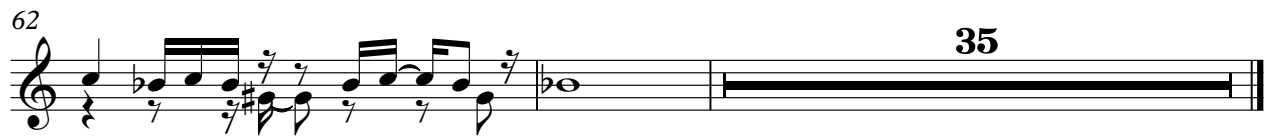

♩ = 89,240028

22

25

13

40

43

46

49

15

66

69

72

74

24

Smashing Pumpkins - Ava Adore

WinJammer Demo

♩ = 89, 240028

5

E			
B			
A			
D			
G			
E			

9

T			
A			
B			

12

. **6**

T			
A			
B			

21

T			
A			
B			

24

.

T			
A			
B			

28

T			
A			
B			

31

T			
A			
B			

34

T			
A			
B			

37

.

T			
A			
B			

40

T			
A			
B			

V.S.

T		0 0 0 0 0 0 0 0		
A			6 6 6 6 3 3 3 3	
B	6 6 6 6 6 6 6 6	3 3 3 3 3 3 3 3	4 4 4 4 1 1 1 1	6 6 6 6 6 6 6 6
	4 4 4 4 4 4 4 4			4 4 4 4 4 4 4 4

48

... .. 6

T				
A	3 3 3 3 3 3 3 3			
B	1 1 1 1 1 1 1 1	3 3 3 3 3 3 3 3	3 3 3 3 3 3 3 3	
		1 1 1 1 1 1 1 1	1 1 1 1 1 1 1 1	

57

... ..

T				
A	3 3 3 3 3 3 3 3			3 3 3 3 3 3
B	1 1 1 1 1 1 1 1	6 6 4 4	3 3 3 3 3 3 3 3	6 6 1 1 1 1 1 1
		1 1 1 1 1 1 1 1	1 1 4 4	6 6 6 6 6 6 6 6

60

T		1 1 2 2 4 4	11 9 8 9 8 8 9 8 8 6	8 6 8 6 4 4 6 8 8 6 4	6
A	1 1 3 3				
B					

64

T		0 0 0 0 0 0 0 0		
A			6 6 6 6 3 3 3 3	
B	6 6 6 6 6 6 6 6	3 3 3 3 3 3 3 3	4 4 4 4 1 1 1 1	6 6 6 6 6 6 6 6
	4 4 4 4 4 4 4 4			4 4 4 4 4 4 4 4

68

T		0 0 0 0 0 0 0 0		
A			6 6 6 6 3 3 3 3	
B	6 6 6 6 6 6 6 6	3 3 3 3 3 3 3 3	4 4 4 4 1 1 1 1	6 6 6 6 6 6 6 6
	4 4 4 4 4 4 4 4			4 4 4 4 4 4 4 4

72

...

T				
A	3 3 3 3 3 3 3 3		3 3 3 3 3 3 3 3	
B	1 1 1 1 1 1 1 1	6 6 6 6 6 6 6 6	1 1 1 1 1 1 1 1	3 3 3 3 3 3 3 3
		4 4 4 4 4 4 4 4		1 1 1 1 1 1 1 1

76

... ..

T				
A	3 3 3 3 3 3 3 3			
B	1 1 1 1 1 1 1 1	6 6 4 4	3 3 3 3 3 3 3 3	6 6 3 3 3 3 3 3
		1 1 4 4	1 1 4 4	1 1 1 1 1 1 1 1

79

... ..

T				
A	3 3 3 3 3 3 3 3			3 3 3 3 3 3
B	1 1 1 1 1 1 1 1	6 6 4 4	1 1 1 1 1 1 1 1	6 6 1 1 1 1 1 1
		1 1 4 4	1 1 4 4	6 6 6 6 6 6 6 6

82

... ..

T				
A	3 3 3 3 3 3 3 3			3 3 3 3 3 3
B	1 1 1 1 1 1 1 1	6 6 4 4	1 1 1 1 1 1 1 1	6 6 1 1 1 1 1 1
		1 1 4 4	1 1 4 4	6 6 6 6 6 6 6 6

Smashing Pumpkins - Ava Adore

WinJammer Demo

♩ = 89,240028

9

E									
B									
G									
D									
A									
E									
A									

13

13

T									
A	3 3	3 3 3	1 1						
B									

29

18

T									
A	3 3	3 3 3	1 1	3 3	3 3 3	1 1			
B									

49

7

T									
A	3 3	3 3 3	3						
B									

59

T									
A									
B	6 6 6 6 6 6 6 1	1 1 1 1 1 1							

62

11

T									
A									
B	6 6 6 6 6 6 6								

76

T									
A	3 3	3 3 3	1 1	3 3	3 3 3	1 1	3 3	3 3 3	1 1
B									

80

T									
A	3 3	3 3 3	1 1						
B									

83

T									
A	3 3	3 3 3	1 1						
B									

86

T									
A	3 3	3 3 3	1 1						
B									

V.S.

T			
A	3 3 3 3 3 3	3 3	3 3 3 3 3 3
B	6 6 6 6 6 6 1 1 1 1 1 1	3 3 3 3 3	6 6 6 6 6 6 1 1 1 1 1 1
	6 6 6 6 6 6		6 6 6 6 6 6

T			
A	3 3	3 3 3	3 3 3 3 3 3
B		6 6 6 6 6 6 1 1 1 1 1 1	3 3 3 3 3 1 1
		6 6 6 6 6 6	

T				
A	3 3	3 3 3	3 3 3 1 1	3 3 3 1 1
B				3 3 3

♩ = 89,240028

9

12

15

18

21

24

28

31

34

37

V.S.

40

44

48

51

54

57

60

64

68

72

76

79

82

85

88

91

94

96

