

Sheller William - Le Carnet A Spirale

♩ = 117,000114

Melodie4
Soprano6
Soprano7
chorus 8
Drums10
GuitSat3
GuitEl11
Basse 2
E piano1
E piano5
Choeur 9

♩ = 117,000114

Melodie4
Soprano6
Soprano7
Drums10
Basse 2
E piano1

♩ = 117,000114

10

Melodie4
Soprano6
Soprano7
Drums10
GuitSat3
Basse 2
E piano1
E piano5
Choeur 9

14

Melodie4
Drums10
GuitSat3
Basse 2
E piano1
E piano5
Choeur 9

18

Melodie4

Soprano6

Soprano7

Drums10

GuitSat3

GuitEl11

Basse 2

E piano1

E piano5

Choeur 9

22

Melodie4

Soprano6

Soprano7

Drums10

Basse 2

E piano1

26

Melodie4
Soprano6
Soprano7
Drums10
GuitSat3
Basse 2
E piano1
E piano5
Choeur 9

30

Melodie4
Drums10
GuitSat3
Basse 2
E piano1
E piano5
Choeur 9

34

Melodie4
chorus 8
Drums10
GuitSat3
GuitEl11
Basse 2
E piano1
E piano5
Choeur 9

37

chorus 8
Drums10
Basse 2
E piano1

40

chorus 8

Drums10

Basse 2

E piano1

42

Melodie4

Soprano6

Soprano7

chorus 8

Drums10

Basse 2

E piano1

45

Melodie4

Soprano6

Soprano7

Drums10

Basse 2

E piano1

48

Melodie4
Soprano6
Soprano7
Drums10
Basse 2
E piano1

50

Melodie4
Soprano6
Soprano7
Drums10
GuitSat3
Basse 2
E piano1
E piano5
Choeur 9

54

Melodie4
Drums10
GuitSat3
Basse 2
E piano1
E piano5
Choeur 9

58

Melodie4
Soprano6
Soprano7
Drums10
GuitSat3
GuitEl11
Basse 2
E piano1
E piano5
Choeur 9

61

Melodie4
Soprano6
Soprano7
Drums10
Basse 2
E piano1

64

Melodie4
Soprano6
Soprano7
Drums10
Basse 2
E piano1

66

Melodie4

Soprano6

Soprano7

Drums10

GuitSat3

Basse 2

E piano1

E piano5

69

Melodie4

Soprano6

Soprano7

Drums10

GuitSat3

Basse 2

E piano1

E piano5

72

Melodie4

Soprano6

Soprano7

Drums10

GuitSat3

Basse 2

E piano1

E piano5

74

Melodie4

Soprano6

Soprano7

Drums10

GuitSat3

Basse 2

E piano1

E piano5

77

80

82

Melodie4
Soprano6
Soprano7
Drums10
GuitSat3
Basse 2
E piano1
E piano5

85

Melodie4
Soprano6
Soprano7
Drums10
GuitSat3
Basse 2
E piano1
E piano5

88

Melodie4

Soprano6

Soprano7

Drums10

GuitSat3

Basse 2

E piano1

E piano5

90

Melodie4

Soprano6

Soprano7

Drums10

GuitSat3

Basse 2

E piano1

E piano5

93

Melodie4
Soprano6
Soprano7
Drums10
GuitSat3
Basse 2
E piano1
E piano5

96

Melodie4
Soprano6
Soprano7
chorus 8
Drums10
GuitSat3
GuitEl11
Basse 2
E piano1
E piano5
Choerur 9

Sheller William - Le Carnet A Spirale

Melodie4

♩ = 117,000114

3

7

11

15

19

23

27

31

35

3

3

Melodie4

92

2 2 2

3

Sheller William - Le Carnet A Spirale

Soprano6

♩ = 117,000114

Soprano6

76

80

84

88

92

95

Sheller William - Le Carnet A Spirale

Soprano7

♩ = 117,000114

Soprano7

76

80

84

88

92

95

Sheller William - Le Carnet A Spirale

chorus 8

♩ = 117,000114

6 3 11

24 3 8

37

41 3

48 3 11 3

68 3 3 3

80 3 3 3

91 3 2 2

Sheller William - Le Carnet A Spirale

Drums10

♩ = 117,000114

5

8

11

15

19

23

28

32

36

V.S.

37

38

40

41

42

44

45

46

48

49

50

52

56

60

61

62

64

65

66

68

V.S.

69

70

72

73

74

76

77

78

80

81

82

II

84

II

85

II

86

II

88

II

89

II

90

II

92

II

93

II

94

II

V.S.

6

Drums10

96

97

♩ = 117,000114

6

3

14

19

3

3

29

34

3

3

44

3

3

54

59

3

3

69

74

2

GuitSat3

80

85

91

94

♩ = 117,000114

6 3 7

19 2 3

28 7 2

40 3 3 3

52 7 2

64 3 3 3

76 3 3 3

88 3 3 2 2

Basse 2

Sheller William - Le Carnet A Spirale

♩ = 117,000114
5

10

15

19

24

29

33

38

44

49

54

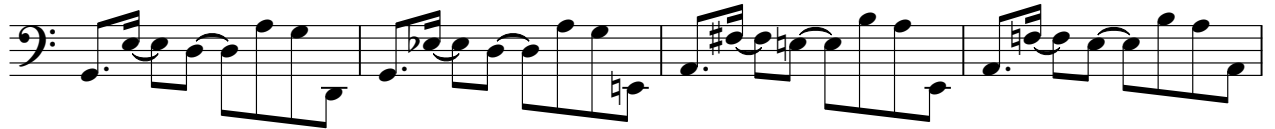

58

63

68

73

78

84

89

93

Sheller William - Le Carnet A Spirale

E piano 1

♩ = 117,000114

4

7

10

13

16

18

21

V.S.

24

27

30

33

36

39

42

45

48

49

51

52

54

57

60

63

64

66

67

69

72

75

78

81

84

87

90

93

95

Sheller William - Le Carnet A Spirale

E piano5

♩ = 117,000114

6 3

13

17

3 3

27

31

36

3 3 3 3

51

55

60

70

76

81

87

92

Sheller William - Le Carnet A Spirale

Choeur 9

♩ = 117,000114
