

Shelton Brooks - DARKTOWN STRUTTERS' BALL

♩ = 170,000092

Solo Sax

Sax

Drums

Guitar

Bass

Melody

Keyboard

♩ = 170,000092

5

7

10

13

15

17

19

21

24

26

28

Solo Sax

Sax

Drums

Guitar

Bass

Keyboard

31

Solo Sax

Sax

Drums

Guitar

Bass

Keyboard

33

35

37

39

41

43

46

Sax

Drums

Guitar

Bass

Melody

Keyboard

48

Sax

Drums

Guitar

Bass

Melody

Keyboard

51

Sax
Drums
Guitar
Bass
Melody
Keyboard

53

Sax
Drums
Guitar
Bass
Melody
Keyboard

55

57

59

Sax
Drums
Guitar
Bass
Melody
Keyboard

61

Solo Sax
Sax
Drums
Guitar
Bass
Melody
Keyboard

64

67

70

Solo Sax

Sax

Drums

Guitar

Bass

Keyboard

73

Solo Sax

Sax

Drums

Guitar

Bass

Keyboard

75

77

79

Solo Sax

Sax

Drums

Guitar

Bass

Keyboard

81

♩ = 99,000099 ♩ = 171,000092

Solo Sax

Sax

Drums

Guitar

Bass

Keyboard

♩ = 99,000099 ♩ = 171,000092

Shelton Brooks - DARKTOWN STRUTTERS` BALL

Solo Sax

♩ = 170,000092

21

25

29

33

37

41

62

67

70

74

18

V.S.

2

Solo Sax

79

81

♩ = 99,000099

♩ = 171,000092

Shelton Brooks - DARKTOWN STRUTTERS` BALL

Sax

♩ = 170,000092

2

6

10

14

19

24

28

32

37

42

V.S.

46

50

54

59

64

68

72

77

81

♩ = 99,000099 ♩ = 171,000092

Shelton Brooks - DARKTOWN STRUTTERS` BALL

Drums

♩ = 170,000092

2

6

10

14

18

22

26

30

34

38

V.S.

Drums

42

6 3

46

3

50

54

58

3 3

62

66

7/7

70

74

78

3

Drums

81

♩ = 99,000099 ♩ = 171,000092

- Measure 3: A whole rest.

Shelton Brooks - DARKTOWN STRUTTERS` BALL

Guitar

$\% - \text{♩} = 170,000092$
2

7
11
16
20
25
29
33
38
43

V.S.

Shelton Brooks - DARKTOWN STRUTTERS` BALL

Bass

♩ = 170,000092

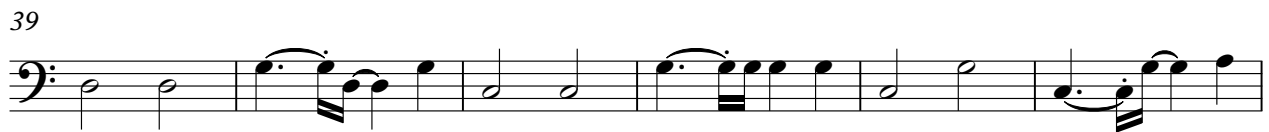
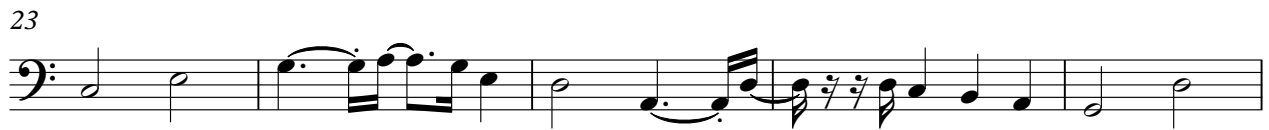
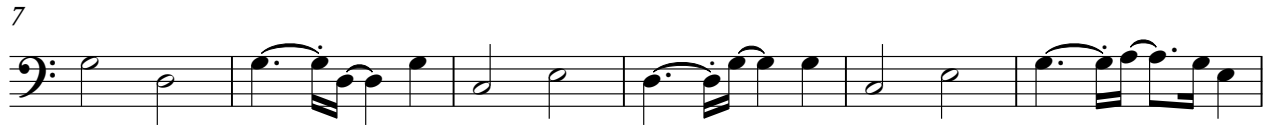

V.S.

2

Bass

56

62

68

73

79

Shelton Brooks - DARKTOWN STRUTTERS` BALL

Melody

$\text{♩} = 170,000092$

6

9

13

16

19

20

20

42

46

49

53

56

60

60

$\text{♩} = 99,000099$ $\text{♩} = 171,0000$

Shelton Brooks - DARKTOWN STRUTTERS` BALL

Keyboard

♩ = 170,000092

V.S.

19

21

24

27

30

33

35

37

39

41

44

47

50

53

55

V.S.

57

59

61

64

67

70

73

Keyboard

75

5

77

79

81

♩ = 99,000099

♩ = 171,000092
