

Sheryl Crow - If it makes you happy

♩ = 96,000000

ride

hats

tamb

Ac. Guitar

Elec. Guitar

Elec. Guitar 2

Elac, Guitar 3

bass

♩ = 96,000000

Melody

5

8

kick
snare
hats
tamb
Ac. Guitar
Elec. Guitar
Elec. Guitar 2
bass
Melody

11

kick
snare
hats
Ac. Guitar
Elec. Guitar
Elec. Guitar 2
bass
Melody

14

kick
snare
hats
Ac. Guitar
Elec. Guitar
bass
Melody

17

crash
kick
snare
hats
Ac. Guitar
Elec. Guitar
Elec. Guitar 2
bass
Melody

20

kick
snare
hats
Ac. Guitar
Elec. Guitar
bass
Melody

23

kick
snare
hats
Ac. Guitar
Elec. Guitar
bass
Melody

26

crash

kick

snare

hats

toms

Ac. Guitar

Elec. Guitar

Elec. Guitar 2

bass

Melody

29

crash

kick

snare

hats

toms

tamb

Ac. Guitar

Elec. Guitar

Elec. Guitar 2

bass

Melody

32

36

39

41

kick
snare
hats
Ac. Guitar
Elec. Guitar
Elac, Guitar 3
bass
Melody

44

kick
snare
hats
Ac. Guitar
Elec. Guitar
Elac, Guitar 3
bass
Melody

47

crash

kick

snare

hats

Ac. Guitar

Elec. Guitar

Elec. Guitar 2

bass

Melody

50

kick

snare

hats

Ac. Guitar

Elec. Guitar

Elac, Guitar 3

bass

Melody

53

kick
snare
hats
Ac. Guitar
Elec. Guitar
bass
Melody

56

crash
kick
snare
hats
toms
Ac. Guitar
Elec. Guitar
Elec. Guitar 2
bass
Melody

59

62

crash

kick

snare

hats

tamb

Ac. Guitar

Elec. Guitar

Elec. Guitar 2

bass

Melody

66

69

- Ac. Guitar:** Chordal accompaniment with melodic lines.
- Elec. Guitar:** Chordal accompaniment.
- Elec. Guitar 2:** Chordal accompaniment.

73

77

Flute

ride

Ac. Guitar

Elac. Guitar 4

bass

80

Flute

ride

Ac. Guitar

Elac. Guitar 4

bass

83

86

kick
snare
hats
tamb
Ac. Guitar
Elec. Guitar
bass
Melody

89

kick
snare
hats
Ac. Guitar
Elec. Guitar
bass
Melody

95

The musical score is divided into two systems. The first system contains five drum parts: crash, kick, snare, hats, and toms. The second system contains four guitar parts: Acoustic Guitar, Electric Guitar, Electric Guitar 2, and a Melody line. The score is written in 4/4 time and includes various musical notations such as rests, notes, and accidentals.

crash

kick

snare

hats

toms

Ac. Guitar

Elec. Guitar

Elec. Guitar 2

bass

Melody

98

105

112

115

crash

kick

snare

hats

tamb

Ac. Guitar

Elec. Guitar

Elec. Guitar 2

bass

118

crash

kick

snare

hats

tamb

Ac. Guitar

Elec. Guitar

Elec. Guitar 2

bass

121

crash

tamb

Ac. Guitar

Elec. Guitar

Elec. Guitar 2

123

Flute Sheryl Crow - If it makes you happy

♩ = 96,000000

75

80

83

42

ride Sheryl Crow - If it makes you happy

♩ = 96,000000

2

7

68

79

44

crash Sheryl Crow - If it makes you happy

♩ = 96,000000

6 10 6

26 16

49 7 3

65

74 7 10

96 3

107

116

121 3

kick Sheryl Crow - If it makes you happy

♩ = 96,000000
6

11

17

23

29

34

39

45

51

57

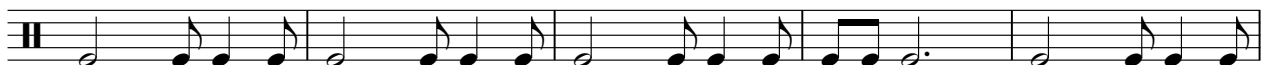

V.S.

2

kick

62

67

72

8

84

90

96

101

106

111

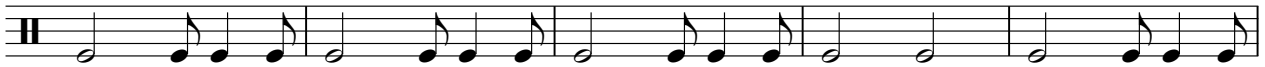

116

kick

3

119

4

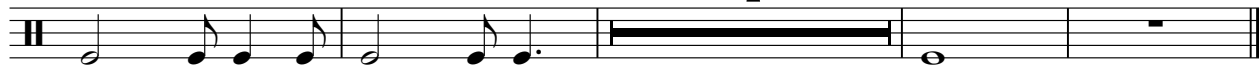

snare Sheryl Crow - If it makes you happy

♩ = 96,000000
6

12

18

24

30

36

41

47

53

59

V.S.

2

snare

65

70

83

89

95

101

107

113

118

hats Sheryl Crow - If it makes you happy

♩ = 96,000000

4

9

13

17

21

25

28

31

35

39

43

47

51

55

59

63

67

71

83

87

91

95

99

103

107

111

4

hats

115

118

6

toms Sheryl Crow - If it makes you happy

♩ = 96,000000

27 27

58 11

74 21

98 15 12

tamb Sheryl Crow - If it makes you happy

$\text{♩} = 96,000,000$

4/4 2

8 20

32

38 20

62

68

74 8

85 12

2

tamb

99

105

111

117

122

Sheryl Crow - If it makes you happy
Ac. Guitar

♩ = 96,000000

2

6

9

12

15

18

21

24

27

30

V.S.

34

38

41

44

47

50

53

56

59

63

67

3

71

75

79

82

85

88

91

95

98

V.S.

102

106

110

114

117

120

123

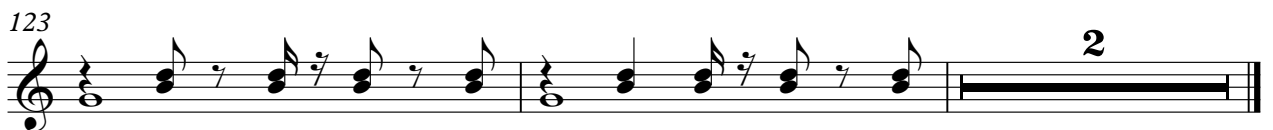

Sheryl Crow - If it makes you happy
Elec. Guitar

♩ = 96,000000

2

6

9

12

14

17

20

23

26

30

V.S.

35

39

42

45

48

52

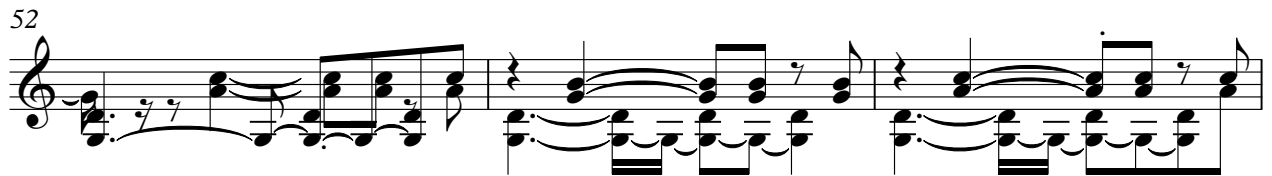

55

59

64

69

75 8

85

88

91

94

98

103

108

114

118

V.S.

122

124

Sheryl Crow - If it makes you happy

Elec. Guitar 2

♩ = 96,000000

99

104

110

115

119

Sheryl Crow - If it makes you happy
Elac, Guitar 3

♩ = 96,000000

42 6

51 74

Sheryl Crow - If it makes you happy
Elac. Guitar 4

♩ = 96,000000

75

80

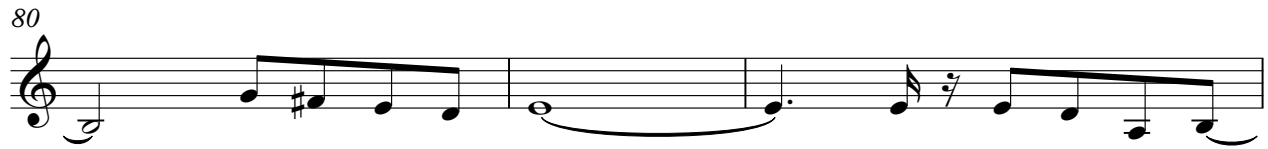

83

42

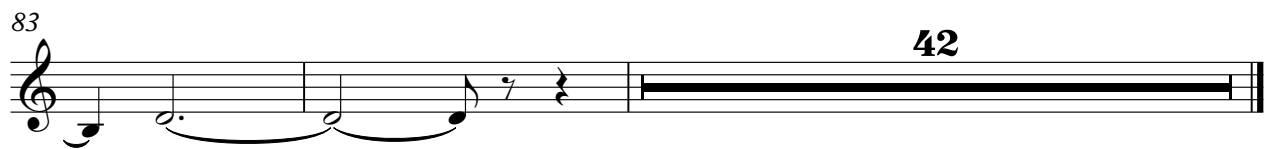

bass Sheryl Crow - If it makes you happy

♩ = 96,000000

4

10

15

20

25

30

34

4

Melody Sheryl Crow - If it makes you happy

♩ = 96,000000
9

15

19

24

28

32

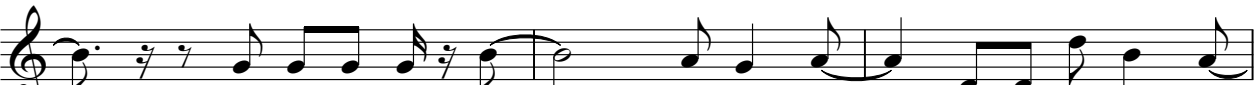

35

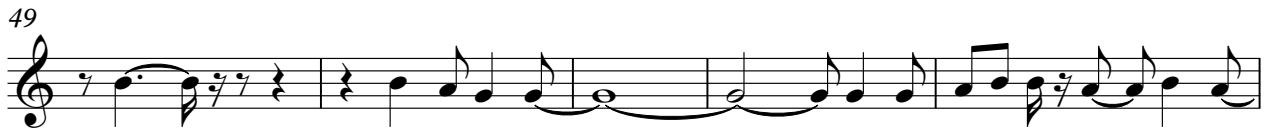

94

98

102

106

110

113

13