

Sheryl Crow - Tomorrow Never Dies

♩ = 116,000084

drummix

JAZZGUIT

ELECGUIT

BASS

Vocal

♩ = 116,000084

STRINGS

CELLOS

PIANO

CHIMES

6

drummix

BASS

STRINGS

CELLOS

PIANO

10

drummix

JAZZGUIT

BASS

Vocal

STRINGS

CELLOS

PIANO

CHIMES

15

drummix

JAZZGUIT

BASS

Vocal

20

drummix

JAZZGUIT

BASS

Vocal

25

drummix

JAZZGUIT

BASS

Vocal

30

drummix

JAZZGUIT

BASS

Vocal

STRINGS

CELLOS

34

drummix

JAZZGUIT

BASS

Vocal

STRINGS

CELLOS

38

drummix

JAZZGUIT

ELECGUIT

BASS

Vocal

STRINGS

CELLOS

PIANO

42 5

drummix

JAZZGUIT

ELECGUIT

BASS

Vocal

STRINGS

CELLOS

PIANO

46

drummix

JAZZGUIT

ELECGUIT

BASS

Vocal

STRINGS

CELLOS

PIANO

49

drummix

JAZZGUIT

ELECGUIT

BASS

Vocal

STRINGS

CELLOS

PIANO

52

drummix

JAZZGUIT

ELECGUIT

BASS

Vocal

STRINGS

CELLOS

PIANO

57

drummix

BASS

STRINGS

CELLOS

PIANO

62

drummix

JAZZGUIT

BASS

Vocal

STRINGS

CELLOS

PIANO

CHIMES

67

drummix

JAZZGUIT

BASS

Vocal

72

drummix

JAZZGUIT

BASS

Vocal

77

drummix

JAZZGUIT

BASS

Vocal

81 9

drummix

JAZZGUIT

BASS

Vocal

STRINGS

CELLOS

85

drummix

JAZZGUIT

BASS

Vocal

STRINGS

CELLOS

PIANO

10

89

drummix

JAZZGUIT

ELECGUIT

BASS

Vocal

STRINGS

CELLOS

PIANO

93

drummix

JAZZGUIT

ELECGUIT

BASS

Vocal

STRINGS

CELLOS

PIANO

97

drummix

JAZZGUIT

ELECGUIT

BASS

Vocal

STRINGS

CELLOS

PIANO

100

drummix

JAZZGUIT

ELECGUIT

BASS

Vocal

STRINGS

CELLOS

PIANO

103

drummix

JAZZGUIT

ELECGUIT

BASS

Vocal

STRINGS

CELLOS

PIANO

107

drummix

JAZZGUIT

BASS

STRINGS

CELLOS

PIANO

111

drummix

JAZZGUIT

STRINGS

CELLOS

PIANO

116

drummix

JAZZGUIT

BASS

STRINGS

CELLOS

PIANO

121

drummix

BASS

STRINGS

CELLOS

PIANO

123

drummix

BASS

STRINGS

CELLOS

PIANO

CHIMES

126

drummix

BASS

STRINGS

CELLOS

PIANO

CHIMES

128 15

drummix

JAZZGUIT

ELECGUIT

BASS

Vocal

STRINGS

CELLOS

PIANO

CHIMES

131

drummix

JAZZGUIT

ELECGUIT

BASS

Vocal

STRINGS

CELLOS

PIANO

135

drummix

JAZZGUIT

ELECGUIT

BASS

Vocal

STRINGS

CELLOS

PIANO

139

drummix

JAZZGUIT

ELECGUIT

BASS

Vocal

STRINGS

CELLOS

PIANO

17

6 3 6 6 6

142

drummix

JAZZGUIT

ELECGUIT

BASS

Vocal

STRINGS

CELLOS

PIANO

CHIMES

144

drummix

JAZZGUIT

ELECGUIT

BASS

Vocal

STRINGS

CELLOS

PIANO

CHIMES

146

drummix

JAZZGUIT

ELECGUIT

BASS

STRINGS

CELLOS

PIANO

CHIMES

20

150

drummix

JAZZGUIT

ELECGUIT

BASS

STRINGS

CELLOS

PIANO

154

drummix

JAZZGUIT

ELECGUIT

BASS

STRINGS

CELLOS

PIANO

158 21

drummix
JAZZGUIT
ELECGUIT
BASS
Vocal
STRINGS
CELLOS
PIANO

162

drummix
JAZZGUIT
ELECGUIT
BASS
Vocal
STRINGS
CELLOS
PIANO

166

drummix

JAZZGUIT

ELECGUIT

BASS

Vocal

STRINGS

CELLOS

PIANO

169 23

drummix

JAZZGUIT

ELECGUIT

BASS

Vocal

STRINGS

CELLOS

PIANO

CHIMES

- JAZZGUIT**: A staff in treble clef with a melodic line consisting of four quarter notes, each with a dot, followed by two rests.
- ELECGUIT**: A staff in treble clef with a melodic line consisting of four quarter notes, each with a dot, followed by two rests.
- BASS**: A staff in bass clef with a melodic line consisting of four quarter notes, each with a dot, followed by two rests.
- STRINGS**: A staff in bass clef with a melodic line consisting of four quarter notes, each with a dot, followed by two rests.
- CELLOS**: A staff in bass clef with a melodic line consisting of four quarter notes, each with a dot, followed by two rests.
- CHIMES**: A staff in treble clef with a melodic line consisting of four quarter notes, each with a dot, followed by two rests.

Sheryl Crow - Tomorrow Never Dies

drummix

♩ = 116,000084

V.S.

57

62

70

78

84

89

94

99

102

109

117

121

123

127

132

137

140

144

149

154

V.S.

4

159

drummix

164

168

170

5

♩ = 116,000084

10

14

18

23

27

31

35

39

46

52

8

63

67

71

75

79

83

87

93

100

107

115

12

133

140

148

155

162

169

ELECGUIT

Sheryl Crow - Tomorrow Never Dies

♩ = 116,000084

38

44

52 34

91

99 24

129

136

144

151

158

V.S.

2

ELECGUIT

165

171

Sheryl Crow - Tomorrow Never Dies

BASS

♩ = 116,000084

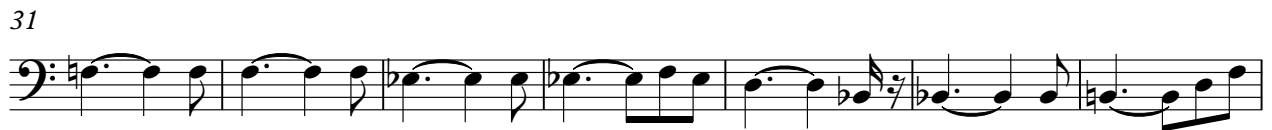

V.S.

73

80

87

94

100

108

122

128

135

141

Vocal

Sheryl Crow - Tomorrow Never Dies

♩ = 116,000084
13

19

25

31

38

46

52

7

64

70

76

82

88

96

103

129

137

145

165

Sheryl Crow - Tomorrow Never Dies

STRINGS

♩ = 116,000084

7

13

16

37

44

50

56

61

64

14

STRINGS

81

90

97

104

110

115

121

126

132

139

145

STINGS

3

152

158

165

171

81

90

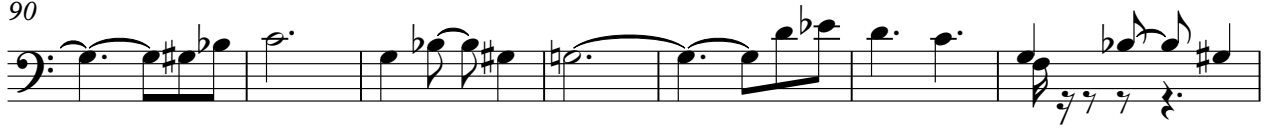

97

105

113

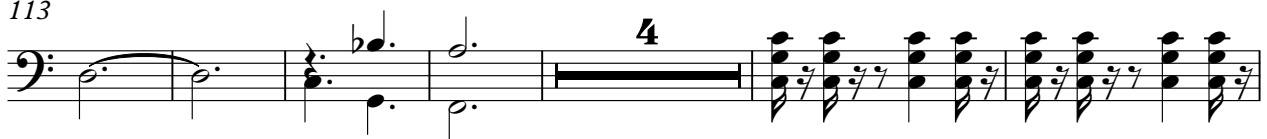

123

130

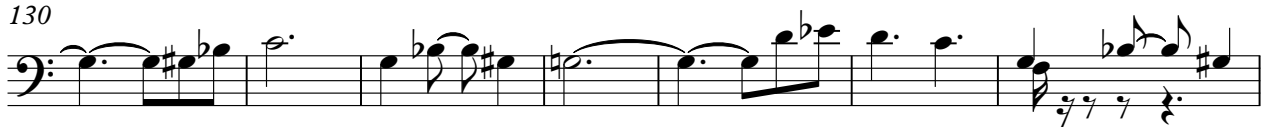

137

145

152

CELLOS

159

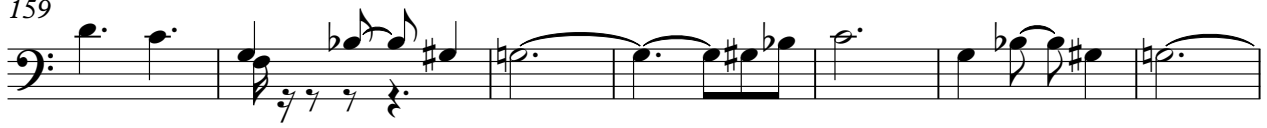

166

171

PIANO

Sheryl Crow - Tomorrow Never Dies

♩ = 116,000084

7

13 25

41

44

48

51

56

61 23

PIANO

129

132

135

139

142

144

146

149

153

156

159

162

165

169

172

CHIMES

Sheryl Crow - Tomorrow Never Dies

♩ = 116,000084

10 50

65

59

129

14 22

169

4