

SherylCrow - alliwann

♩ = 120,000000

Drums

Percussion

Jazz gt

Jazz Guitar

Hawai gt

Jazz Guitar

Steel gt

Jazz Guitar

Overd.gt

Electric Guitar

Clean gt

Electric Guitar

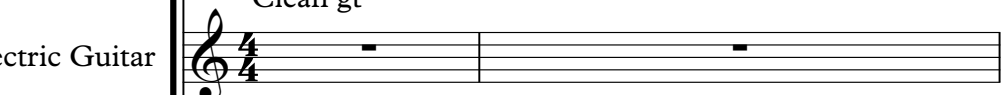

Bass

Fretless Electric Bass

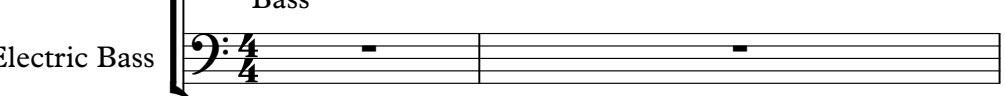

Rhodes

Electric Piano

Syn str.

Tape Sampler Keyboard [Strings]

Melody

Lead 3 (Calliope)

♩ = 120,000000

Choir oh

FX 5 (Brightness)

3

Perc. J. Gtr. J. Gtr. Tape Smp. Str

5

Perc. J. Gtr. J. Gtr. Tape Smp. Str

7

Perc. J. Gtr. J. Gtr. Tape Smp. Str

9

Perc.

J. Gtr.

E. Bass

E. Piano

Tape Smp. Str

Lead 3

10

Perc.

J. Gtr.

E. Bass

E. Piano

Lead 3

11

12

13

14

15

16

17

Perc.

J. Gtr.

E. Bass

E. Piano

Lead 3

18

Perc.

J. Gtr.

E. Bass

E. Piano

Lead 3

19

Perc. J. Gtr. E. Bass E. Piano Lead 3

20

Perc. J. Gtr. E. Bass E. Piano Lead 3

21

Perc.

J. Gtr.

E. Bass

E. Piano

Lead 3

22

Perc.

J. Gtr.

E. Bass

E. Piano

Lead 3

23

24

25

Perc.

J. Gtr.

E. Bass

E. Piano

Lead 3

26

Perc.

J. Gtr.

E. Bass

E. Piano

Lead 3

27

Perc.

J. Gtr.

E. Bass

E. Piano

Lead 3

28

Perc.

J. Gtr.

E. Bass

E. Piano

Tape Smp. Str

Lead 3

29

Perc.

J. Gtr.

E. Bass

E. Piano

Tape Smp. Str

Lead 3

30

Perc.

J. Gtr.

E. Bass

E. Piano

Tape Smp. Str

Lead 3

31

Perc. J. Gtr. E. Bass E. Piano Tape Smp. Str. Lead 3

32

Perc. J. Gtr. E. Bass E. Piano Tape Smp. Str. Lead 3

33

34

35

Perc.

J. Gtr.

J. Gtr.

E. Bass

Lead 3

FX 5

36

Perc.

J. Gtr.

J. Gtr.

E. Bass

Lead 3

FX 5

37

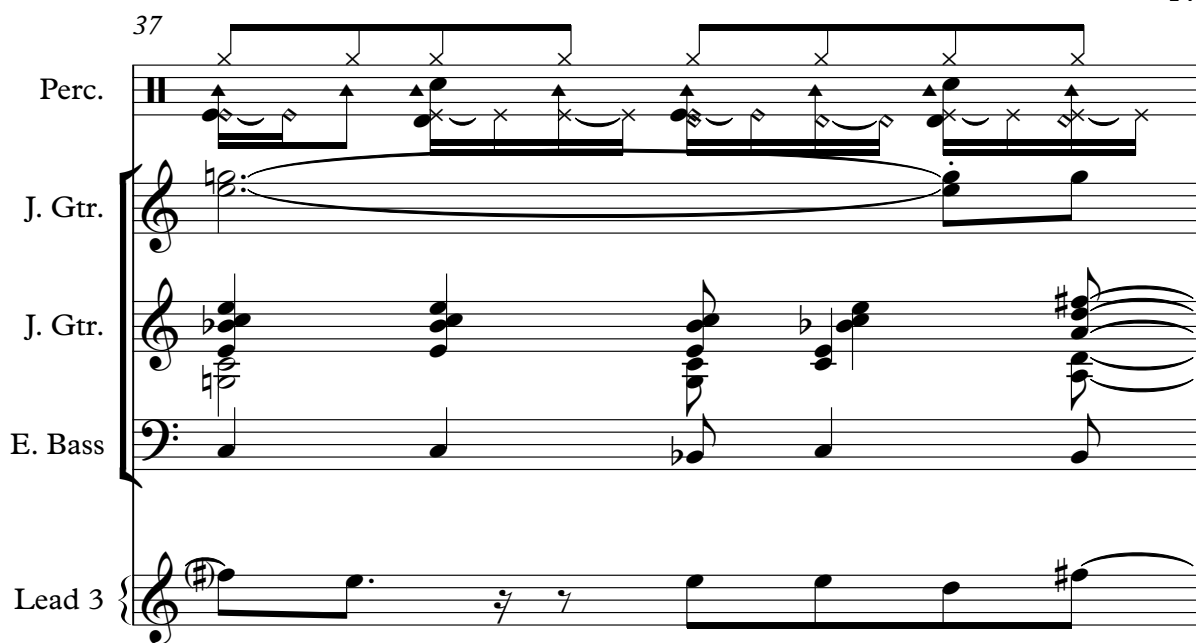

Perc.

J. Gtr.

J. Gtr.

E. Bass

Lead 3

38

Perc.

J. Gtr.

J. Gtr.

E. Bass

Lead 3

FX 5

39

Perc.

J. Gtr.

J. Gtr.

E. Bass

Lead 3

FX 5

40

Perc.

J. Gtr.

J. Gtr.

E. Bass

Lead 3

FX 5

41

Perc.

J. Gtr.

J. Gtr.

E. Bass

Lead 3

42

Perc.

J. Gtr.

J. Gtr.

E. Bass

Lead 3

FX 5

43

44

45

Perc.

J. Gtr.

J. Gtr.

E. Bass

Lead 3

FX 5

46

Perc.

J. Gtr.

J. Gtr.

E. Bass

Lead 3

FX 5

47

Perc.

J. Gtr.

J. Gtr.

E. Bass

E. Piano

Lead 3

FX 5

48

Perc.

J. Gtr.

E. Bass

E. Piano

49

50

51

Perc.

J. Gtr.

E. Bass

E. Piano

Lead 3

52

Perc.

J. Gtr.

E. Bass

E. Piano

Lead 3

53

54

55

Perc.

J. Gtr.

E. Bass

E. Piano

Lead 3

56

Perc.

J. Gtr.

E. Bass

E. Piano

Lead 3

57

Perc.

J. Gtr.

E. Bass

E. Piano

Lead 3

58

Perc.

J. Gtr.

E. Bass

E. Piano

Lead 3

59

Perc.

J. Gtr.

E. Bass

E. Piano

Lead 3

60

Perc.

J. Gtr.

E. Bass

E. Piano

Lead 3

61

62

63

Perc.

J. Gtr.

E. Bass

E. Piano

Tape Smp. Str

Lead 3

64

Perc.

J. Gtr.

E. Bass

E. Piano

Tape Smp. Str

Lead 3

65

66

67

68

69

Perc.

J. Gtr.

J. Gtr.

E. Bass

Lead 3

FX 5

70

Perc.

J. Gtr.

J. Gtr.

E. Bass

Lead 3

FX 5

71

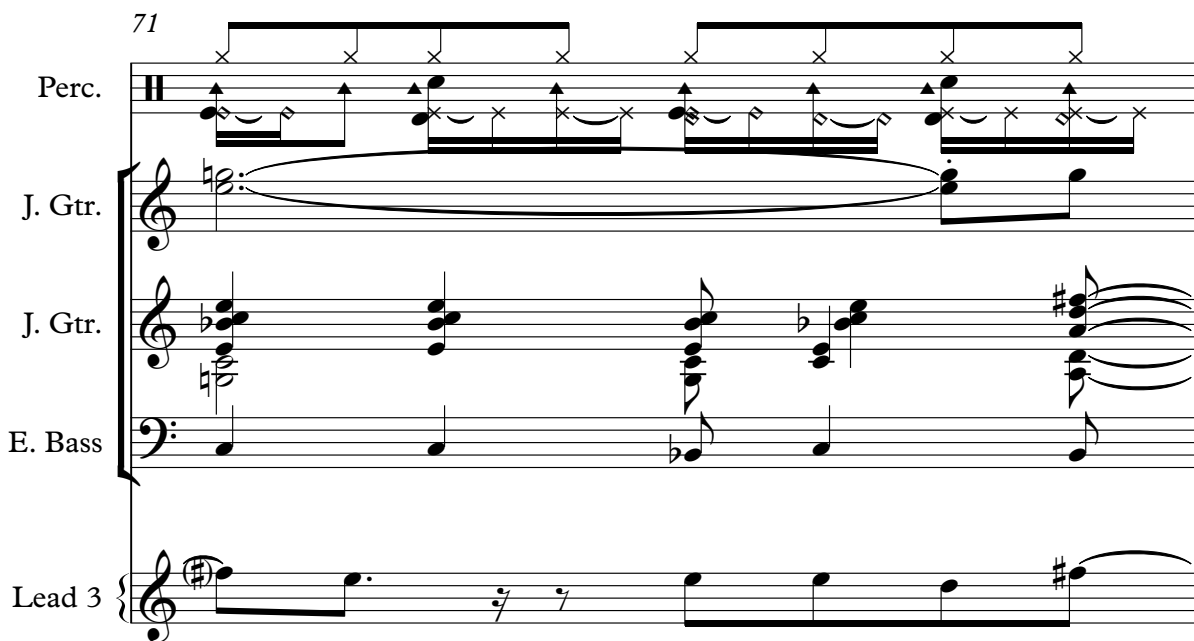

Perc.

J. Gtr.

J. Gtr.

E. Bass

Lead 3

72

Perc.

J. Gtr.

J. Gtr.

E. Bass

Lead 3

FX 5

73

74

75

76

77

Perc.

J. Gtr.

J. Gtr.

E. Bass

Lead 3

FX 5

78

Perc.

J. Gtr.

J. Gtr.

E. Bass

Lead 3

FX 5

79

Perc.

J. Gtr.

J. Gtr.

E. Bass

Lead 3

FX 5

80

Perc.

J. Gtr.

J. Gtr.

E. Bass

Lead 3

FX 5

81

Perc.

J. Gtr.

J. Gtr.

E. Gtr.

E. Gtr.

E. Bass

E. Piano

Lead 3

FX 5

82

Perc.

J. Gtr.

E. Gtr.

E. Gtr.

E. Bass

E. Piano

83

Perc.

J. Gtr.

E. Gtr.

E. Gtr.

E. Bass

E. Piano

84

85

86

Perc.

J. Gtr.

E. Gtr.

E. Gtr.

E. Bass

E. Piano

87

Perc.

J. Gtr.

E. Gtr.

E. Gtr.

E. Bass

E. Piano

88

89

Perc.

J. Gtr.

E. Bass

E. Piano

Tape Smp. Str

Lead 3

3

90

Perc.

J. Gtr.

E. Bass

E. Piano

Tape Smp. Str

Lead 3

91

Perc.

J. Gtr.

E. Bass

E. Piano

Tape Smp. Str

Lead 3

92

Perc.

J. Gtr.

E. Bass

E. Piano

Tape Smp. Str

Lead 3

93

Perc.

J. Gtr.

E. Bass

E. Piano

Tape Smp. Str

Lead 3

94

Perc.

J. Gtr.

E. Bass

E. Piano

Tape Smp. Str

Lead 3

95

96

97

Perc.

J. Gtr.

J. Gtr.

E. Bass

Lead 3

FX 5

98

Perc.

J. Gtr.

J. Gtr.

E. Bass

Lead 3

FX 5

99

Perc. J. Gtr. J. Gtr. E. Bass Lead 3

100

Perc. J. Gtr. J. Gtr. E. Bass Lead 3 FX 5

101

Perc.

J. Gtr.

J. Gtr.

E. Bass

Lead 3

FX 5

102

Perc.

J. Gtr.

J. Gtr.

E. Bass

Lead 3

FX 5

103

104

105

Perc.

J. Gtr.

J. Gtr.

E. Bass

Lead 3

FX 5

106

Perc.

J. Gtr.

J. Gtr.

E. Bass

Lead 3

FX 5

107

Perc.

J. Gtr.

J. Gtr.

E. Bass

Lead 3

108

Perc.

J. Gtr.

J. Gtr.

E. Bass

Lead 3

FX 5

109

Perc.

J. Gtr.

J. Gtr.

E. Bass

Lead 3

FX 5

110

Perc.

J. Gtr.

J. Gtr.

E. Bass

Lead 3

FX 5

111

112

113

114

115

116

117

Perc.

J. Gtr.

J. Gtr.

E. Bass

Lead 3

FX 5

118

Perc.

J. Gtr.

J. Gtr.

E. Bass

Lead 3

FX 5

119

Perc.

J. Gtr.

J. Gtr.

E. Bass

Lead 3

FX 5

120

Perc.

J. Gtr.

J. Gtr.

E. Bass

Lead 3

FX 5

121

Perc.

J. Gtr.

J. Gtr.

E. Bass

Lead 3

FX 5

122

Perc.

J. Gtr.

J. Gtr.

E. Bass

123

Perc. J. Gtr. J. Gtr. E. Bass

124

Perc. J. Gtr. J. Gtr. E. Bass

125

Perc. J. Gtr. J. Gtr. E. Bass

126

Perc. J. Gtr. J. Gtr. E. Bass

127

Perc. J. Gtr. J. Gtr. E. Bass

128

Perc. J. Gtr. J. Gtr. E. Bass

129

Perc. J. Gtr. J. Gtr. E. Bass

130

Perc. J. Gtr. J. Gtr. E. Bass

131

Perc. J. Gtr. J. Gtr. E. Bass

132

Perc.

J. Gtr.

J. Gtr.

J. Gtr.

E. Gtr.

E. Gtr.

E. Bass

E. Piano

Tape Smp. Str

Lead 3

FX 5

# SherylCrow - alliwann

## Percussion

♩ = 120,000000

Drums

5

8

10

12

14

16

18

20

22

V.S.

24

26

28

30

32

34

36

38

40

42

44

46

48

50

52

54

56

58

60

62

V.S.

84

86

88

90

92

94

96

98

100

102

V.S.

Percussion

124

126

128

130

132

♩ = 120,000000

Hawai gt

8

14

19

25

31

38

43

48

53

60

67

73

78

84

91

98

103

108

113

118

124

129

♩ = 120,000000  
Steel gt

34

38

42

46

21

70

74

78

80

15

97

101

105

109

113

117

120

123

127

131

Electric Guitar

SherylCrow - alliwann

♩ = 120,000000  
Overd.gt

**80**

3 3

84

84

87

**45**

3 3

Electric Guitar

SherylCrow - alliwann

$\text{♩} = 120,000000$   
Clean gt

**80**

3 3

84

87

3 3

**45**

Fretless Electric Bass

SherylCrow - alliwann

♩ = 120,000000

Bass

8

12

17

22

27

32

37

42

47

52

V.S.

107

112

117

121

126

130

SherylCrow - alliwann

Electric Piano

♩ = 120,000000

Rhodes

8

12

16

20

24

28

V.S.

32 12

47

51

55

59

63

67 12

12

82

86

90

94

96

37

SherylCrow - alliwann  
Tape Sampler Keyboard [Strings]

♩ = 120,000000  
Syn str.

9

34

66

90

95

SherylCrow - alliwann

Lead 3 (Calliope)

♩ = 120,000000

Melody

8

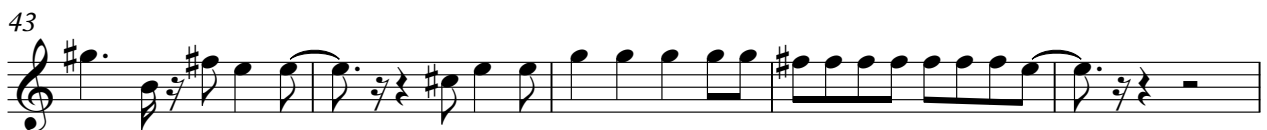

V.S.

Lead 3 (Calliope)

Lead 3 (Calliope)

95

99

103

107

111

115

120

12

♩ = 120,000000

Choir oh

**33**

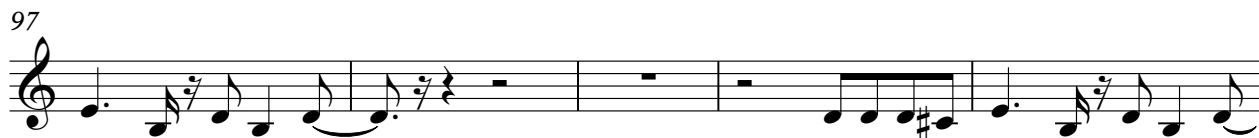
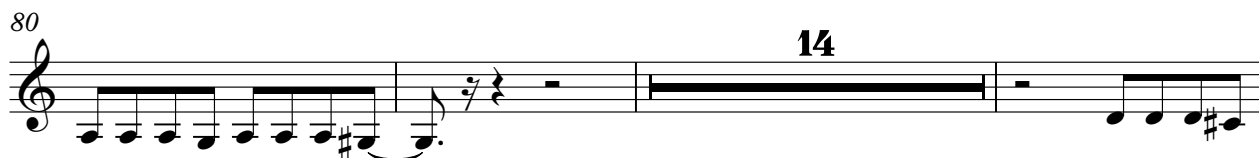
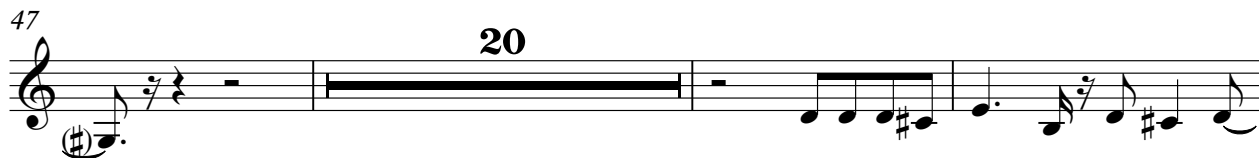

112

116

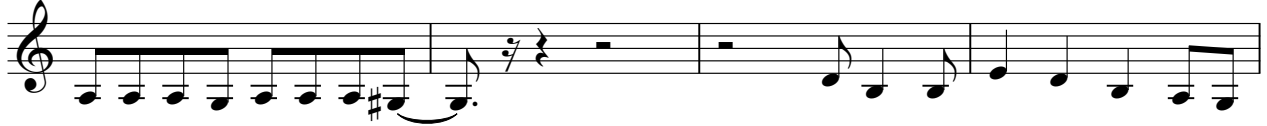

120

