

# Shirelles - Tonight's The Night

♩ = 130,000137

♩ = 130,000137

4

7

10

13

16

19

22

25

28

Sax

Sax

Trombone

Drums

Piano

Guitar

Bass

31

Sax

Sax

Trombone

Drums

Piano

Guitar

Bass

34

36

38

40

42

44

46

48

51

54

57

60

63

66

69

72

# Shirelles - Tonight's The Night

Sax

♩ = 130,000137

4

9

15

20

26

32

38

45

51

57

V.S.

2

Sax

63

69

72

# Shirelles - Tonight's The Night

Sax

$\text{♩} = 130,000137$

3

7

13

19

25

31

37

43

49

55

V.S.

2

Sax

61

67

71

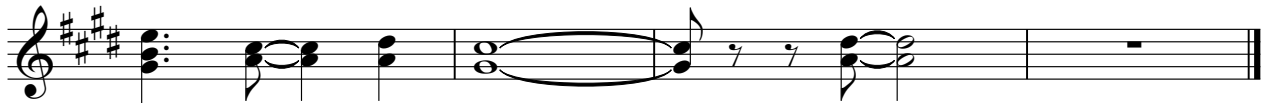

Trombone

Shirelles - Tonight's The Night

♩ = 130,000137

4

9

15

20

26

32

38

45

51

57

V.S.

2

Trombone

63

69

72

# Shirelles - Tonight's The Night

## Drums

♩ = 130,000137

4

7

10

13

16

19

22

25

28

V.S.

Drums

31

34

37

40

43

46

49

52

55

58

61 **Drums** 3

64

67

70

72

# Shirelles - Tonight's The Night

Piano

♩ = 130,000137

V.S.

24

28

32

35

37

40

42

44

46

48

51

56

61

65

70

72

# Shirelles - Tonight's The Night

Guitar

♩ = 130,000137

5

9

13

17

21

25

29

33

37

V.S.

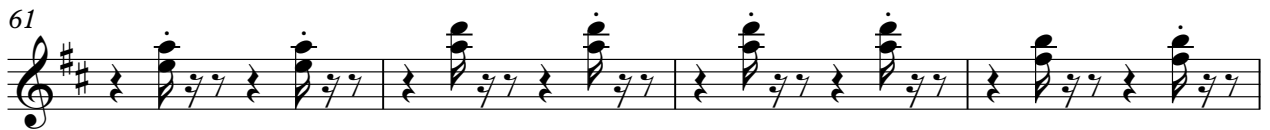

# Shirelles - Tonight's The Night

Bass

♩ = 130,000137

3

5

3

10

3

16

3

22

3

27

3

34

3

39

3

44

3

49

3

V.S.

2

Bass

54

60

66

70
